Ag Center Building Advisory Committee

Davie County Government Center
154 Government Center Drive
Mocksville NC 27028
September 23, 2025
4:00 PM

MINUTES
Davie County - Ag Center Building Advisory Committee
AG CENTER BUILDING ADVISORY COMMITTEE

1. Call to Order - Chair Weatherman

At 4:16 PM, the meeting was called to order due to technical difficulties.

2. Adopt Agenda - Chair Weatherman

Jesse Ledbetter made a motion to adopt the agenda. Craig Myers seconded the motion. All were in favor, and the motion passed.

3. Approval of Minutes - Chair Weatherman

Jesse Ledbetter made a motion to approve the minutes. Colleen Church seconded the motion. All were in favor, and the motion passed.

   a. August 26, 2025 Minutes

4. Old or New Business

   a. Kevin Marion

Kevin Marion presented the schematic design plans completed thus far. It was noted that he will add additional stalls to ensure at least 80 are attached to the building. The next meeting is scheduled for October 28, when the final design plan will be presented along with an estimated project cost.

5. Adjourn - Chair Weatherman

Paul Moore made the motion to adjourn. Keith Beck seconded the motion. All were in favor, and the motion passed.

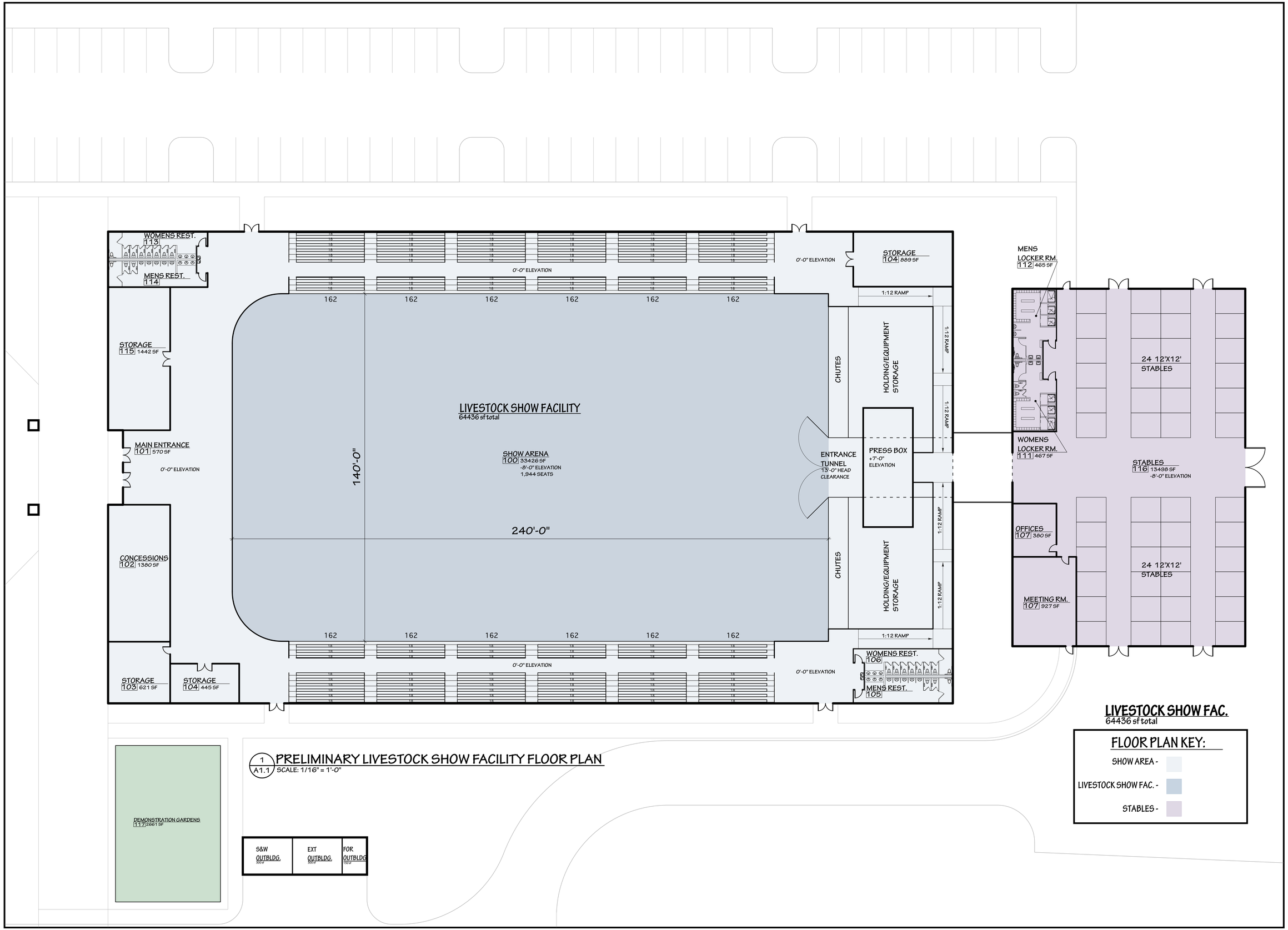

1 A1.1 PRELIMINARY LIVESTOCK SHOW FACILITY FLOOR PLAN
SCALE: 1/16" = 1'-0"

FULLER ARCHITECTURE
68 COURT SQUARE
SUITE 200
MOCKSVILLE NC
27028
336 751 0400

DAVIE COUNTY AGRICULTURAL/CIVIC COMPLEX

MOCKSVILLE, NORTH CAROLINA

LIVESTOCK SHOW FACILITY FLOOR PLAN

DATE:
SEPTEMBER 23, 2025
FOR REVIEW

REVISIONS:

A1.1

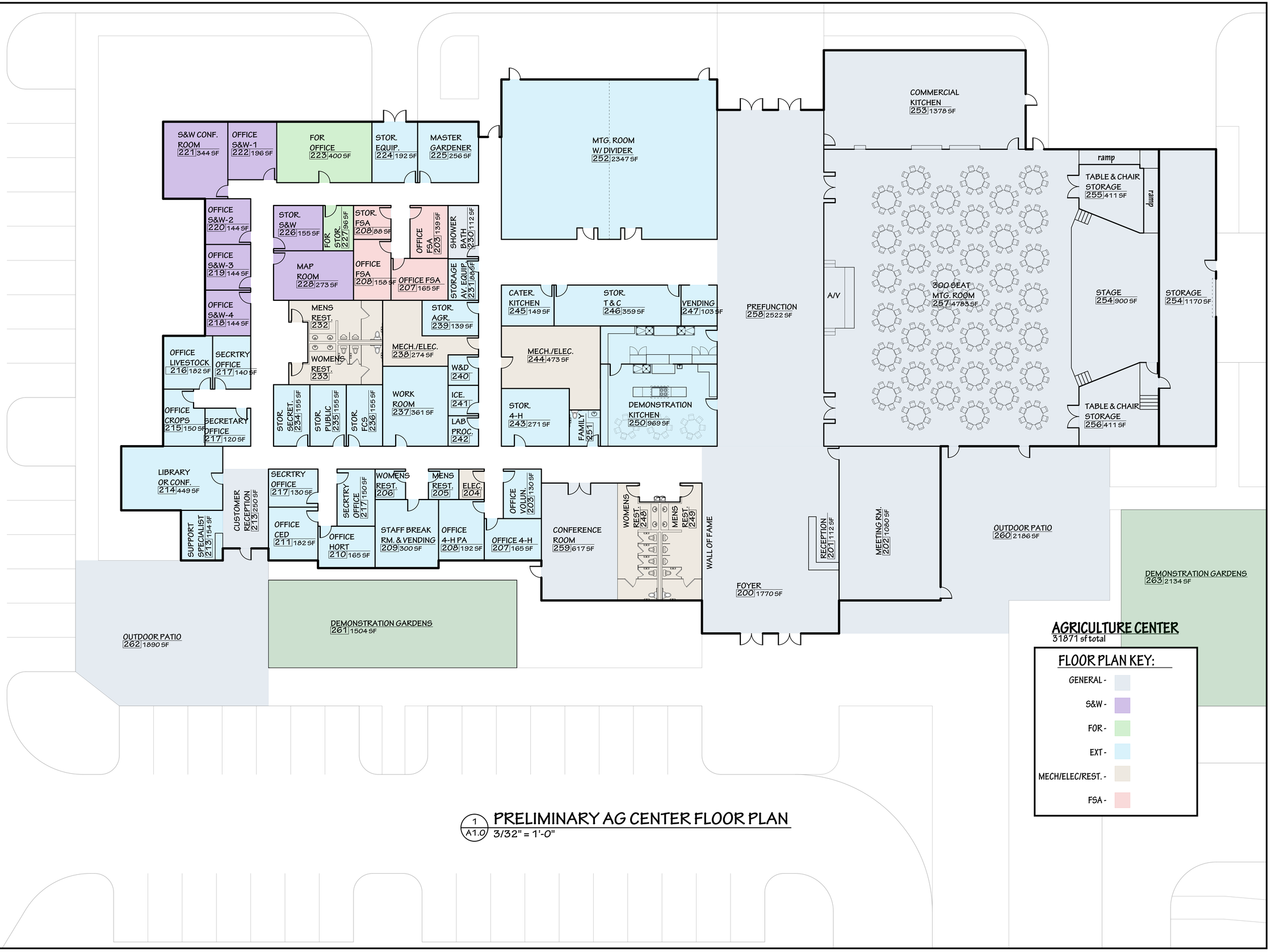

1 / A1.0 PRELIMINARY AG CENTER FLOOR PLAN
3/32" = 1'-0"

FULLER ARCHITECTURE
68 COURT SQUARE
SUITE 200
MOCKSVILLE NC
27028
336 751 0400

DAVIE COUNTY AGRICULTURAL/CIVIC COMPLEX

MOCKSVILLE, NORTH CAROLINA

AG CENTER FLOOR PLAN

DATE:
SEPTEMBER 23, 2025
FOR REVIEW

REVISIONS:

A1.0

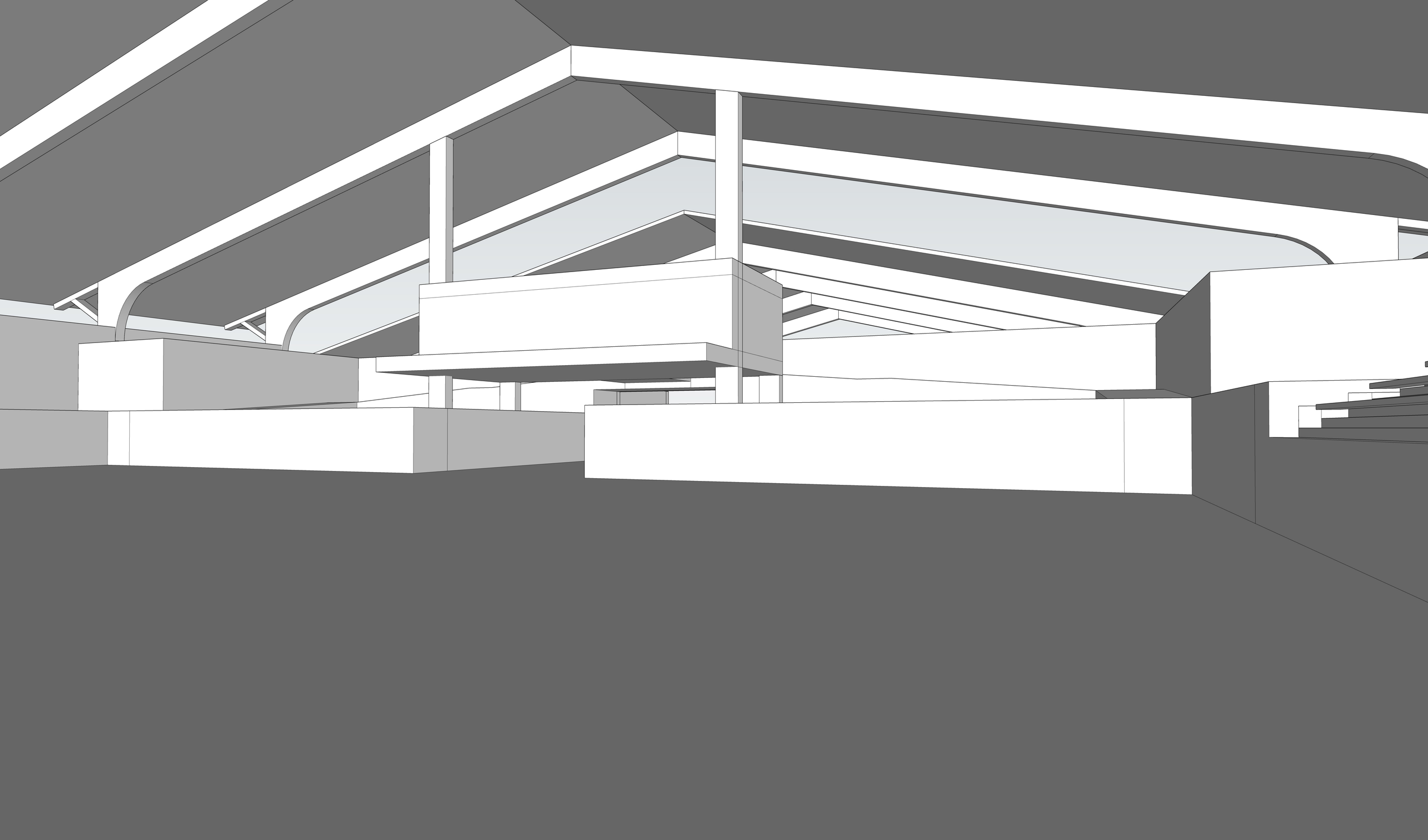

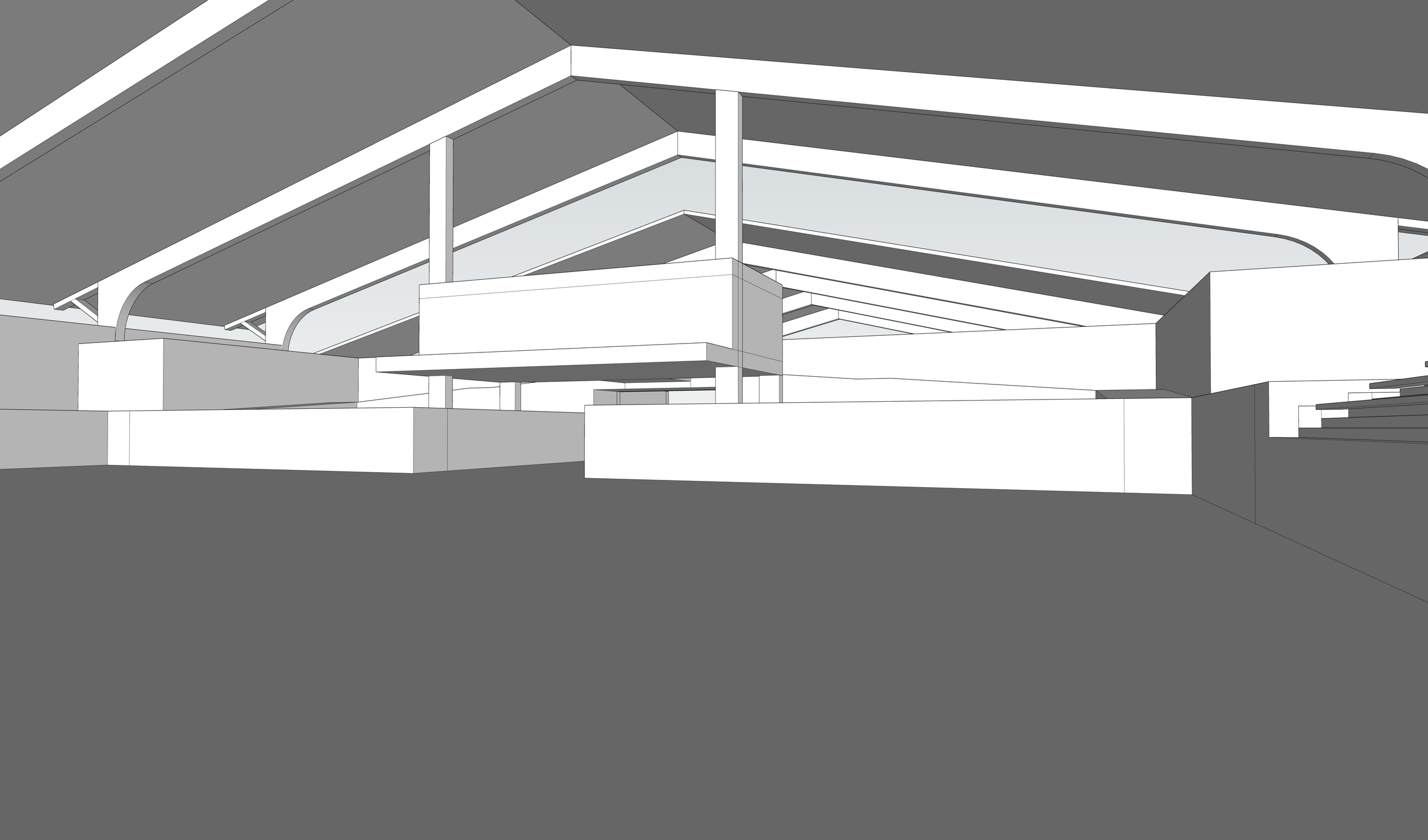

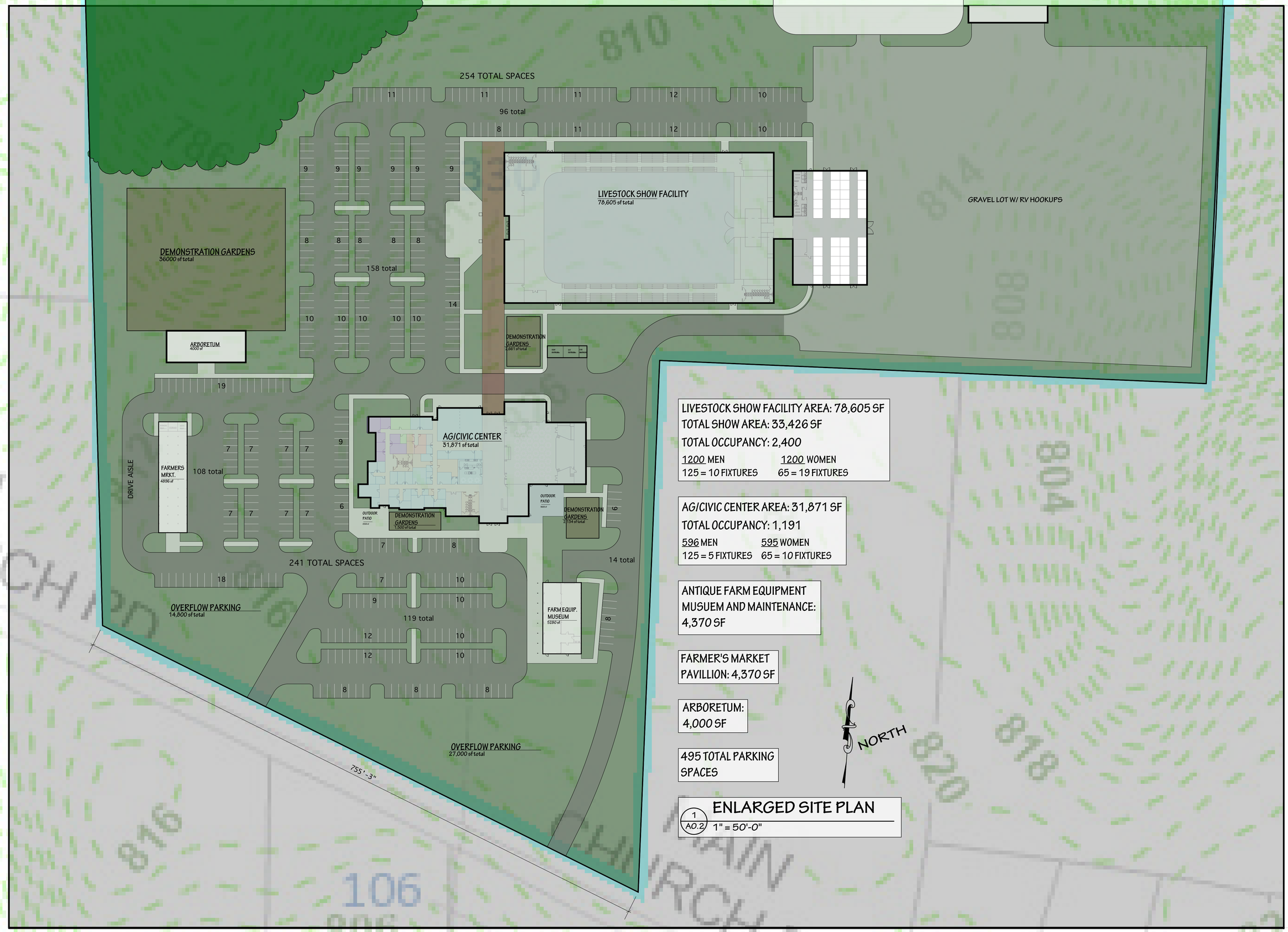

LIVESTOCK SHOW FACILITY AREA: 78,605 SF
TOTAL SHOW AREA: 33,426 SF
TOTAL OCCUPANCY: 2,400

1200 MEN	1200 WOMEN
125 = 10 FIXTURES	65 = 19 FIXTURES

AG/CIVIC CENTER AREA: 31,871 SF
TOTAL OCCUPANCY: 1,191

596 MEN	595 WOMEN
125 = 5 FIXTURES	65 = 10 FIXTURES

ANTIQUE FARM EQUIPMENT MUSUEM AND MAINTENANCE: 4,370 SF

FARMER'S MARKET PAVILLION: 4,370 SF

ARBORETUM: 4,000 SF

495 TOTAL PARKING SPACES

ENLARGED SITE PLAN

1 / A0.2 — 1" = 50'-0"

FULLER ARCHITECTURE
68 COURT SQUARE
SUITE 200
MOCKSVILLE NC
27028
336 751 0400

DAVIE COUNTY AGRICULTURAL/CIVIC COMPLEX

MOCKSVILLE, NORTH CAROLINA

ENLARGED SITE PLAN

DATE:
SEPTEMBER 23, 2025
FOR REVIEW

REVISIONS:

A0.2

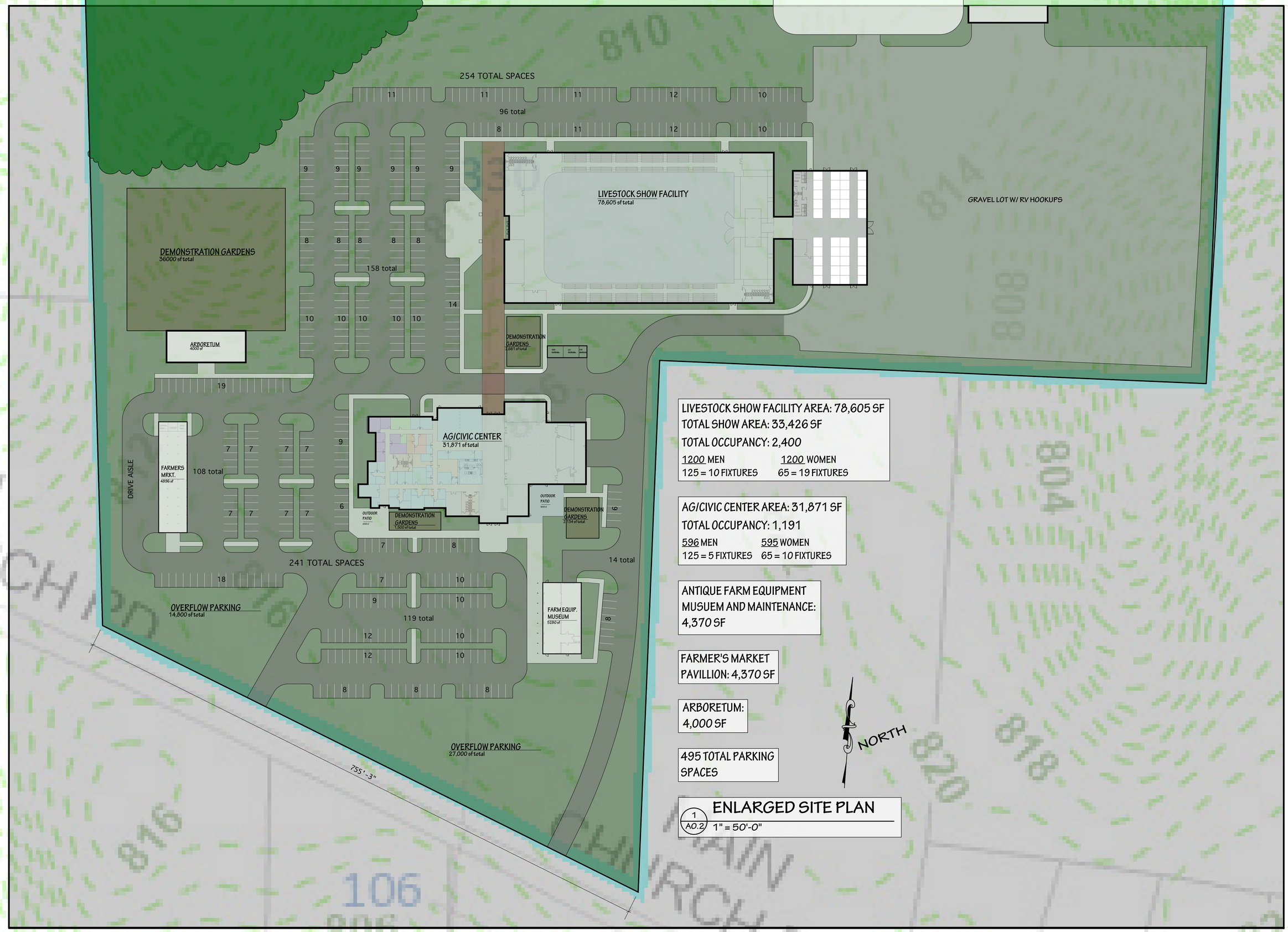

LIVESTOCK SHOW FACILITY AREA: 78,605 SF
TOTAL SHOW AREA: 33,426 SF
TOTAL OCCUPANCY: 2,400

1200 MEN	1200 WOMEN
125 = 10 FIXTURES	65 = 19 FIXTURES

AG/CIVIC CENTER AREA: 31,871 SF
TOTAL OCCUPANCY: 1,191

596 MEN	595 WOMEN
125 = 5 FIXTURES	65 = 10 FIXTURES

ANTIQUE FARM EQUIPMENT MUSUEM AND MAINTENANCE: 4,370 SF

FARMER'S MARKET PAVILLION: 4,370 SF

ARBORETUM: 4,000 SF

495 TOTAL PARKING SPACES

ENLARGED SITE PLAN

1 / A0.2 — 1" = 50'-0"

FULLER ARCHITECTURE
68 COURT SQUARE
SUITE 200
MOCKSVILLE NC
27028
336 751 0400

DAVIE COUNTY AGRICULTURAL/CIVIC COMPLEX

MOCKSVILLE, NORTH CAROLINA

ENLARGED SITE PLAN

DATE:
SEPTEMBER 23, 2025
FOR REVIEW

REVISIONS:

A0.2

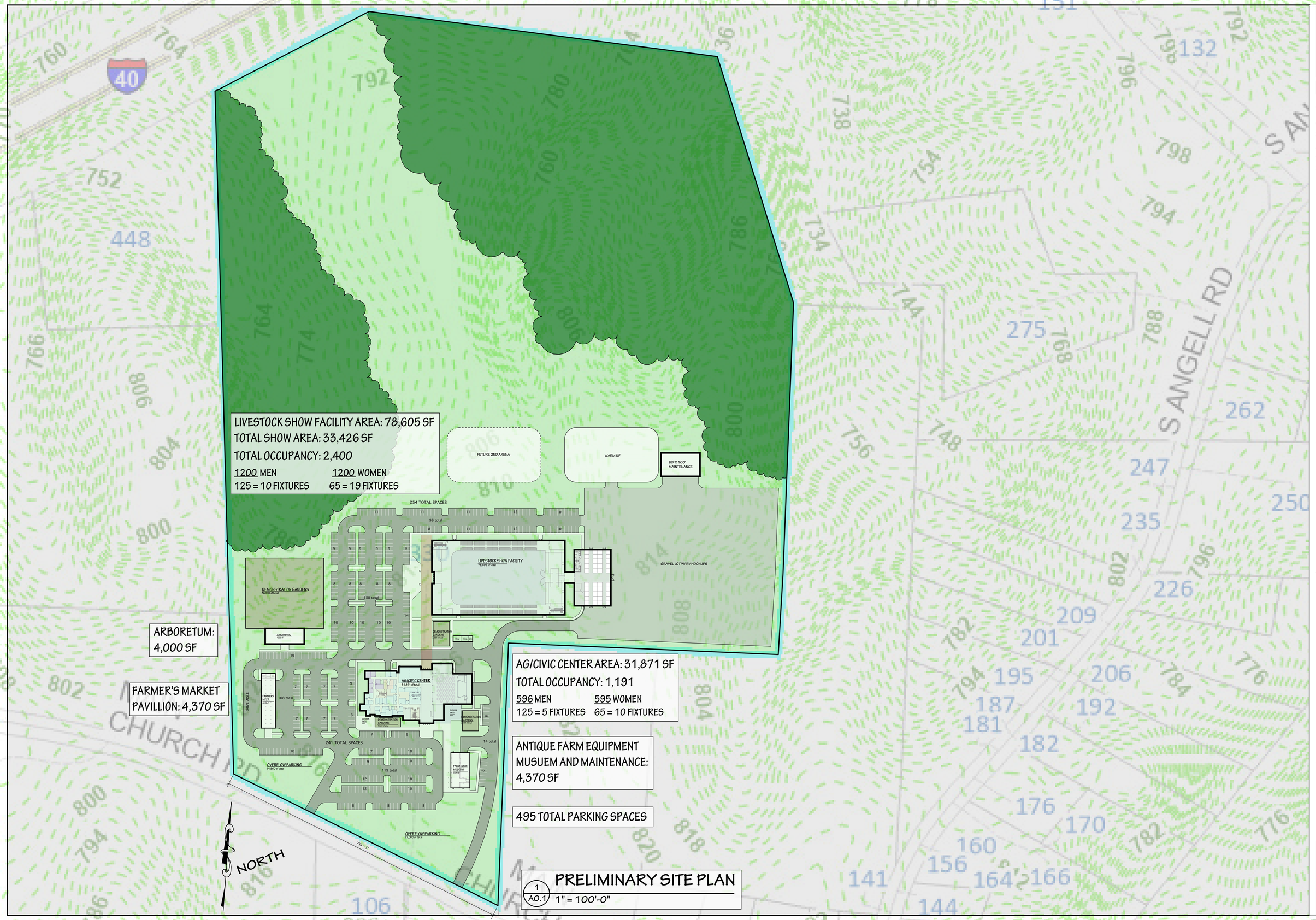

FULLER
ARCHITECTURE
68 COURT SQUARE
SUITE 200
MOCKSVILLE NC
27028
336 751 0400

SITE PLAN

DATE:
SEPTEMBER 23, 2025
FOR REVIEW

REVISIONS:

A0.1

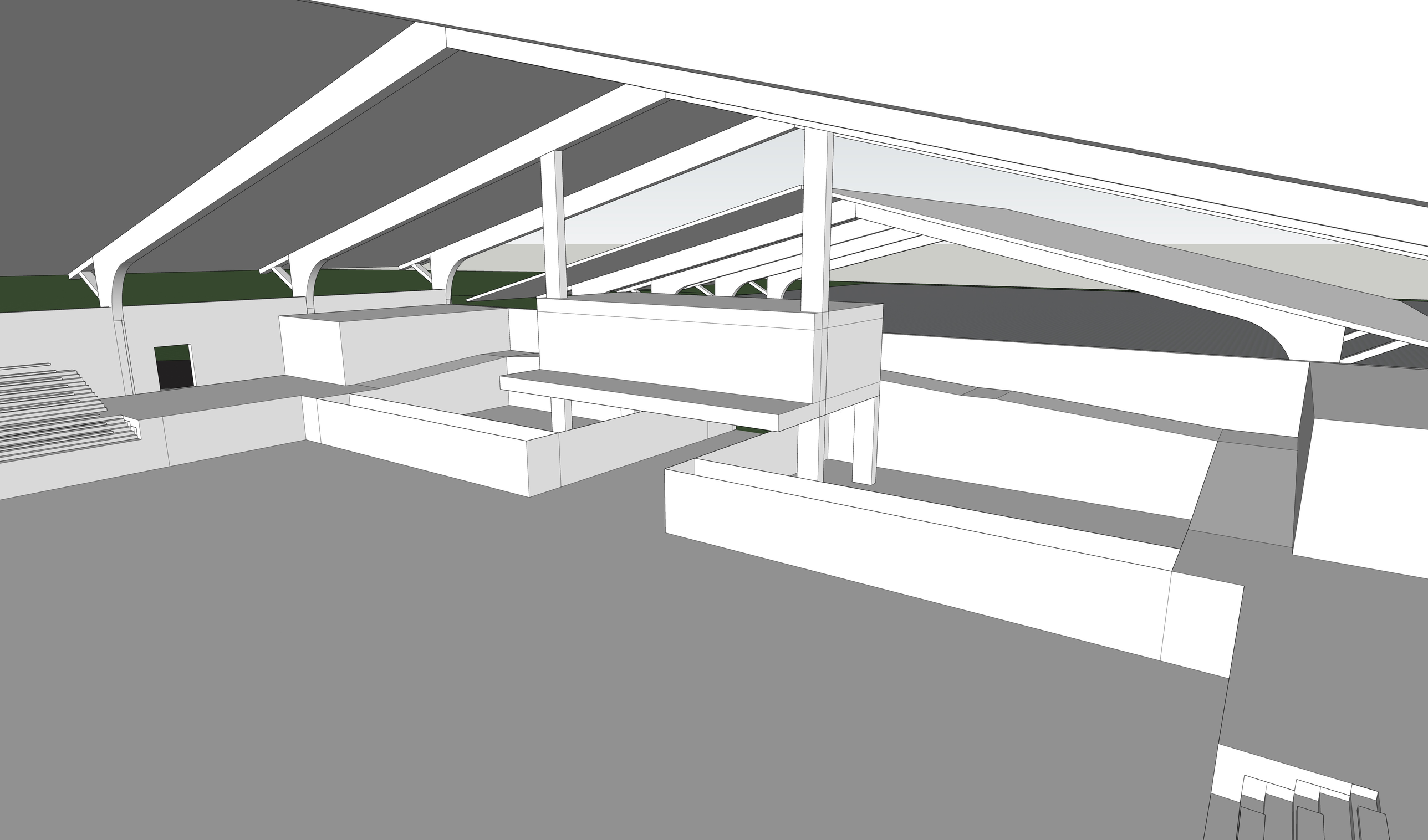

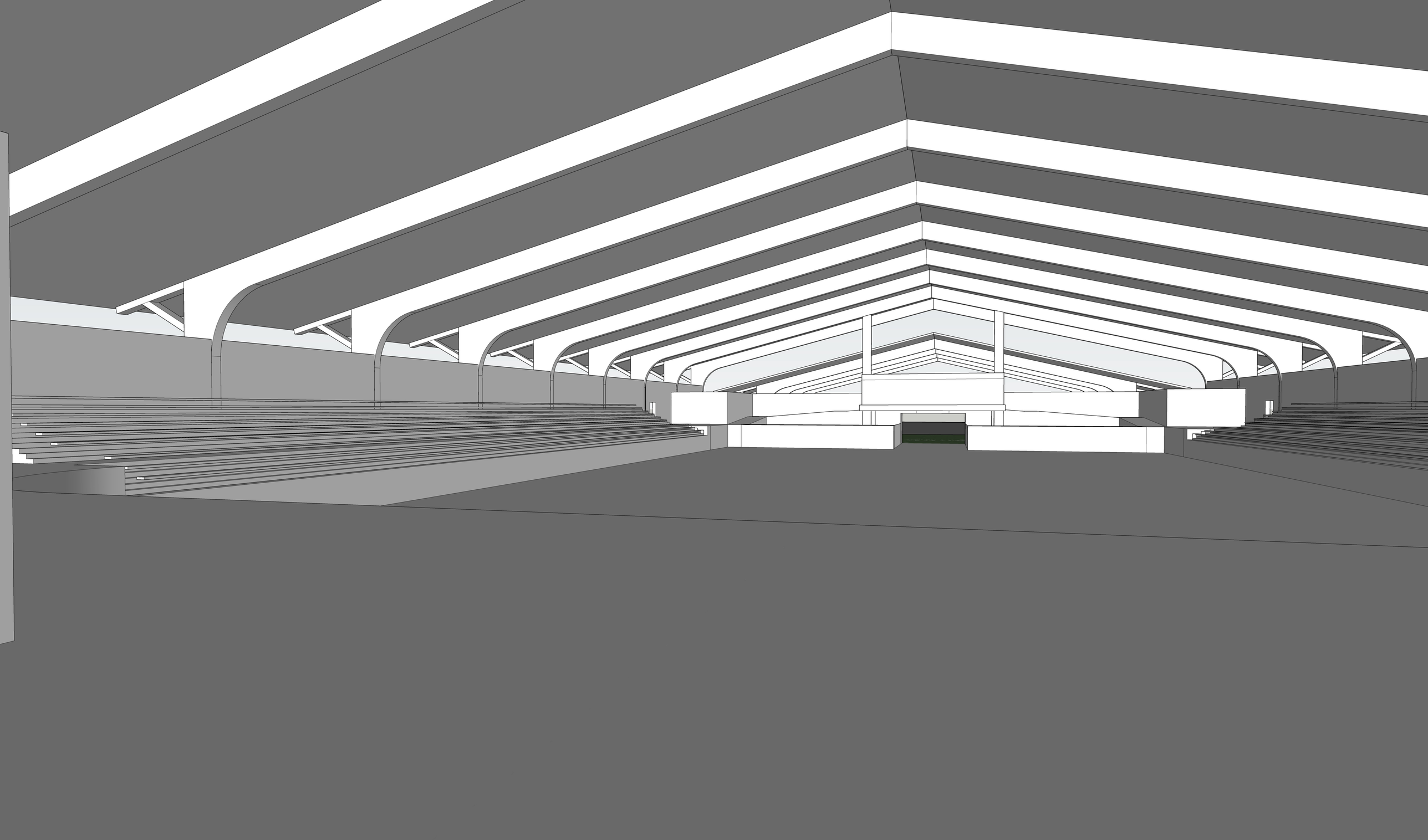

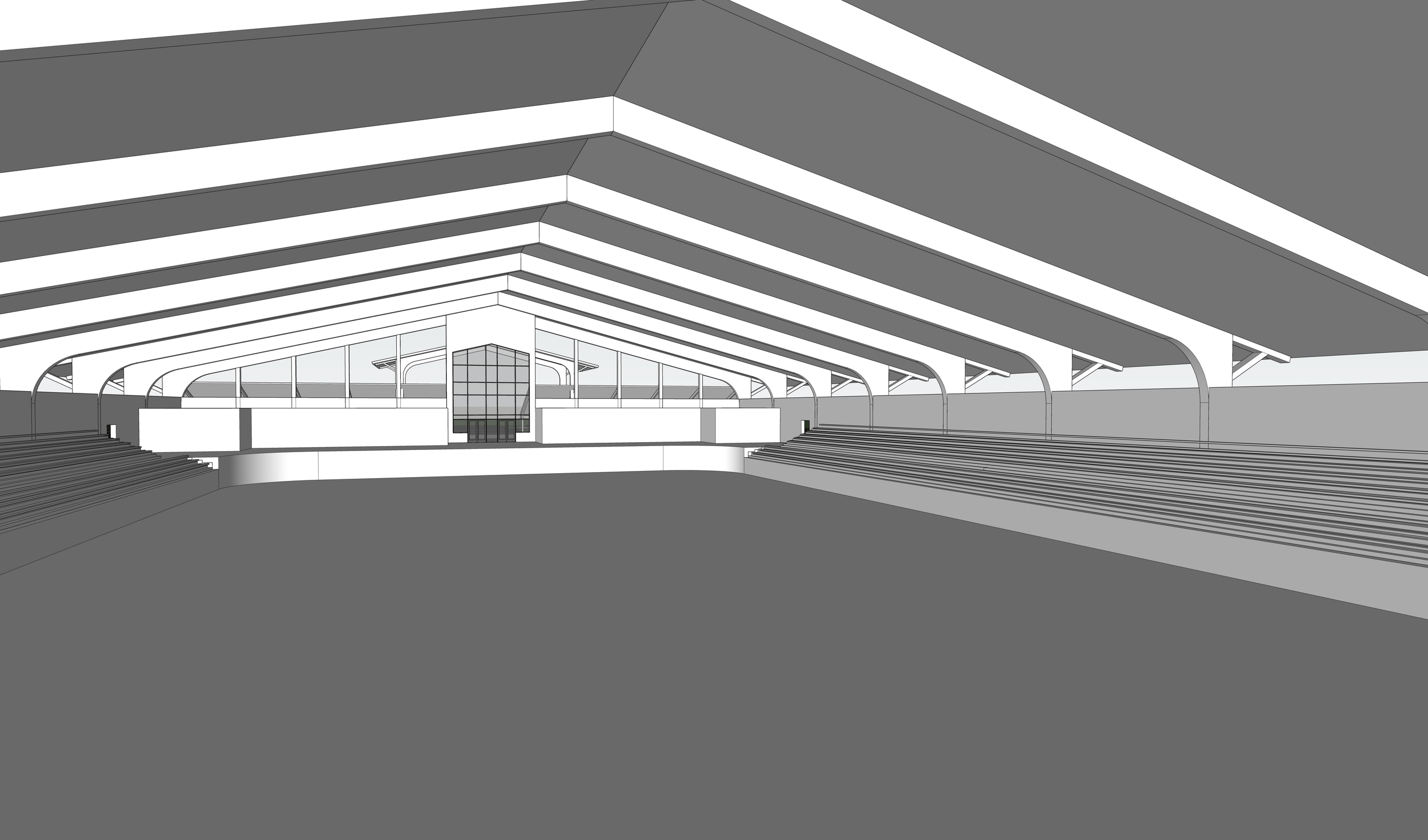

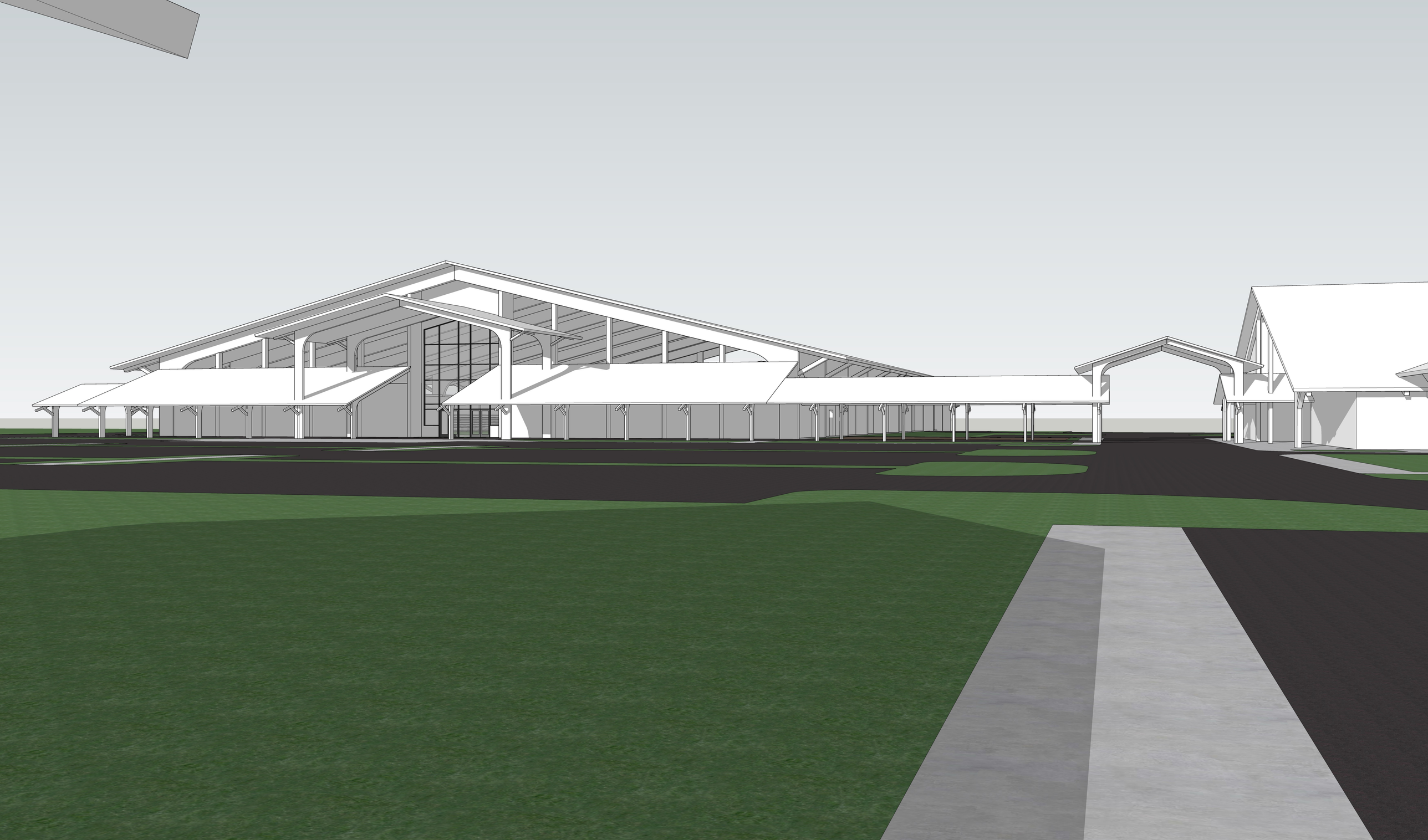

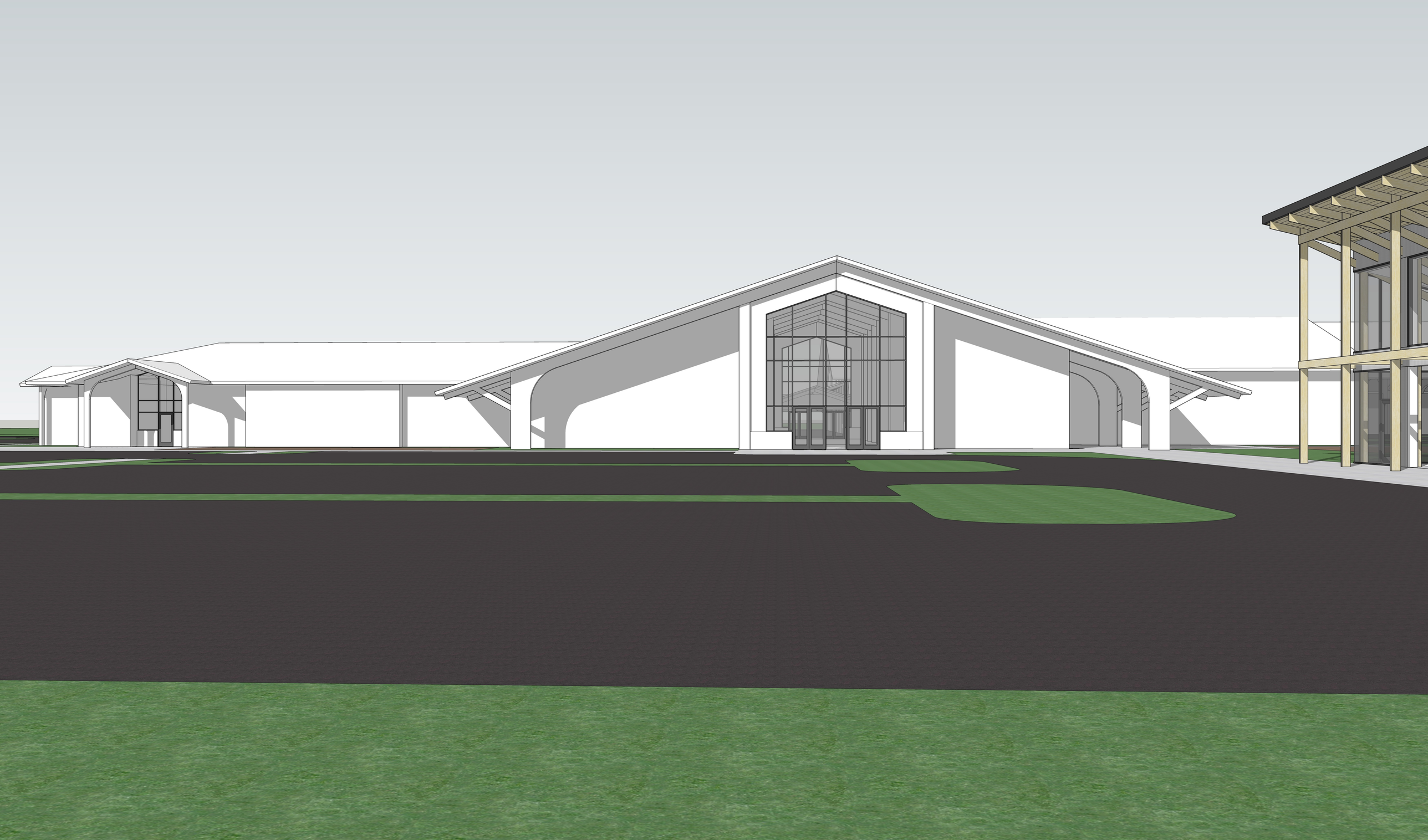

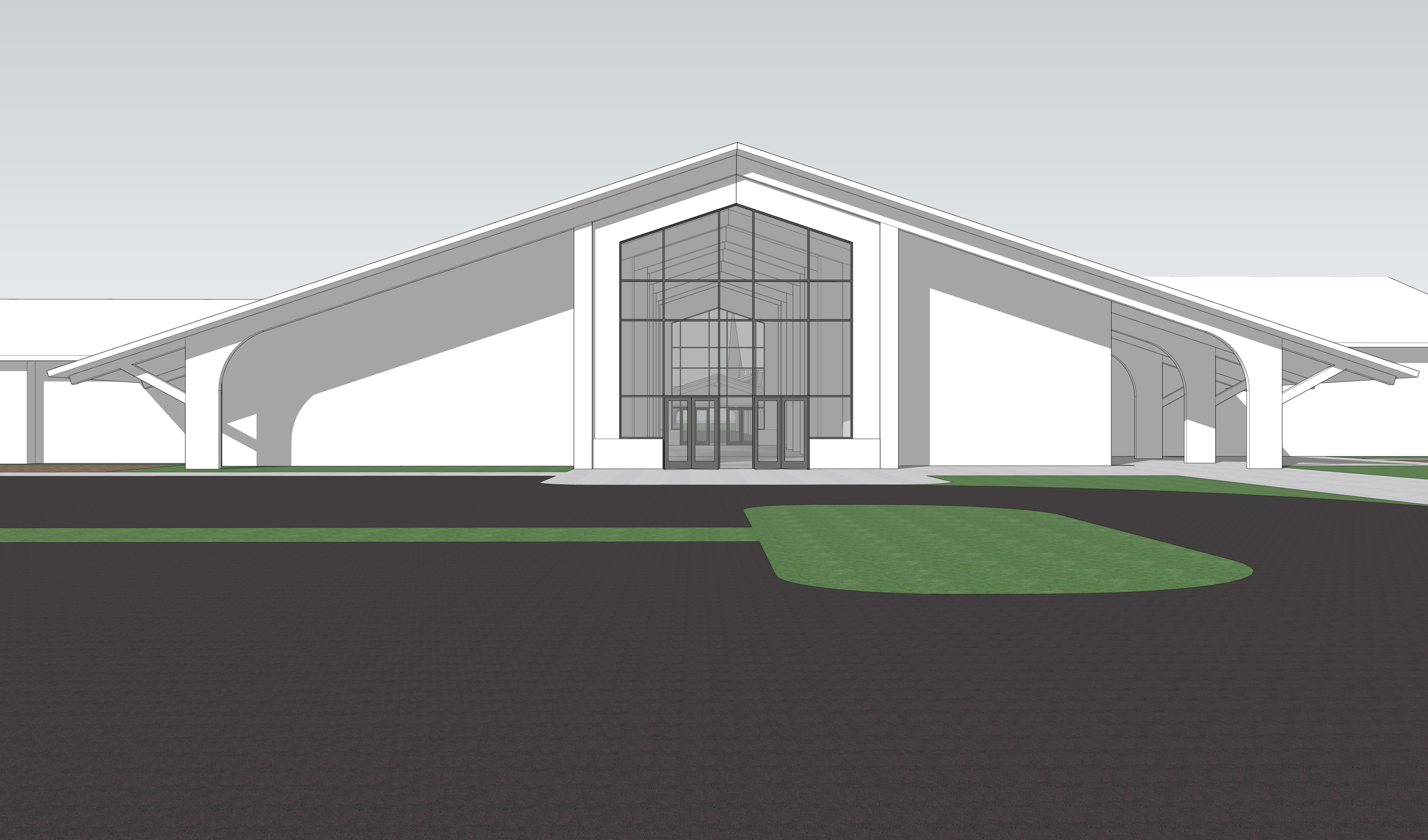

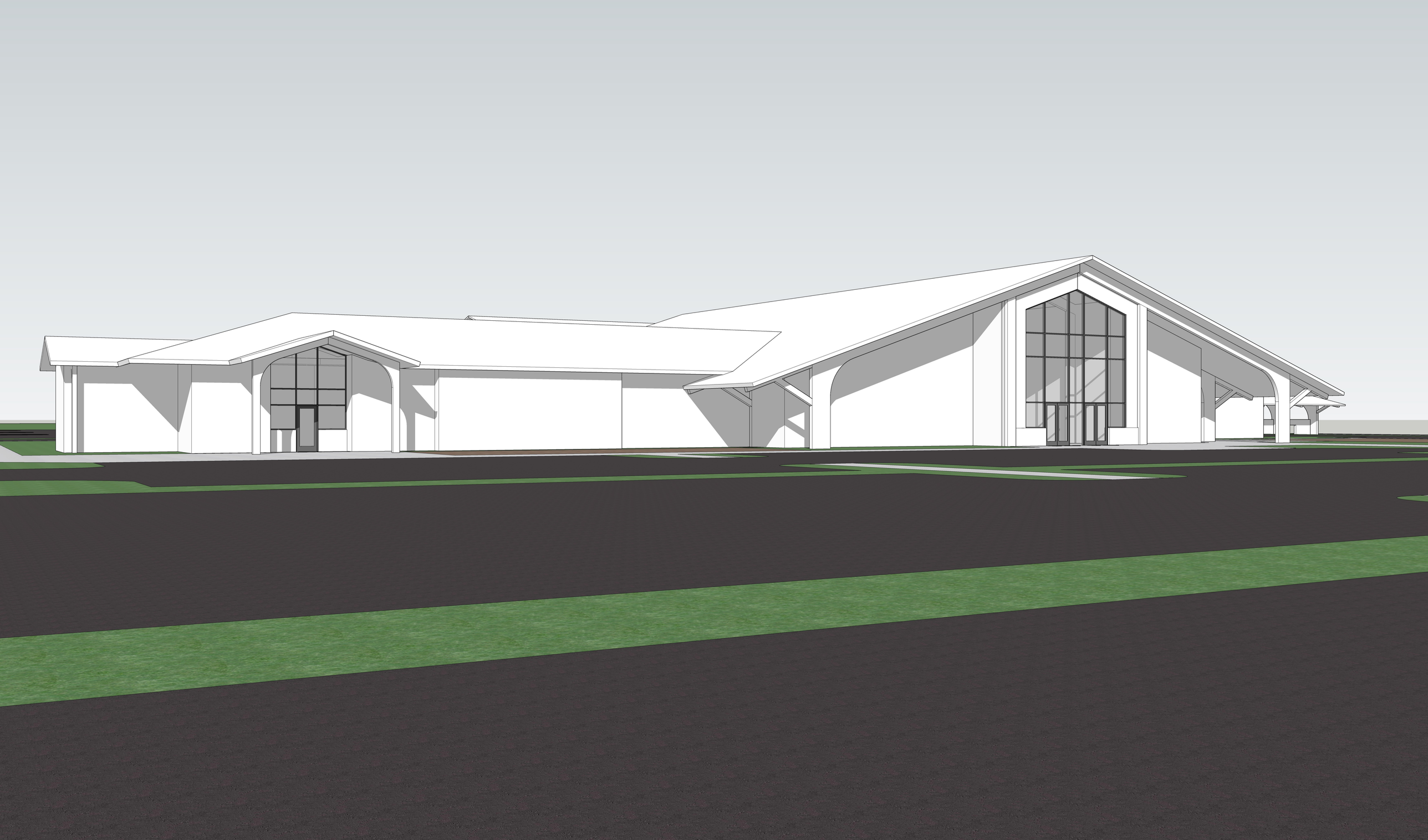

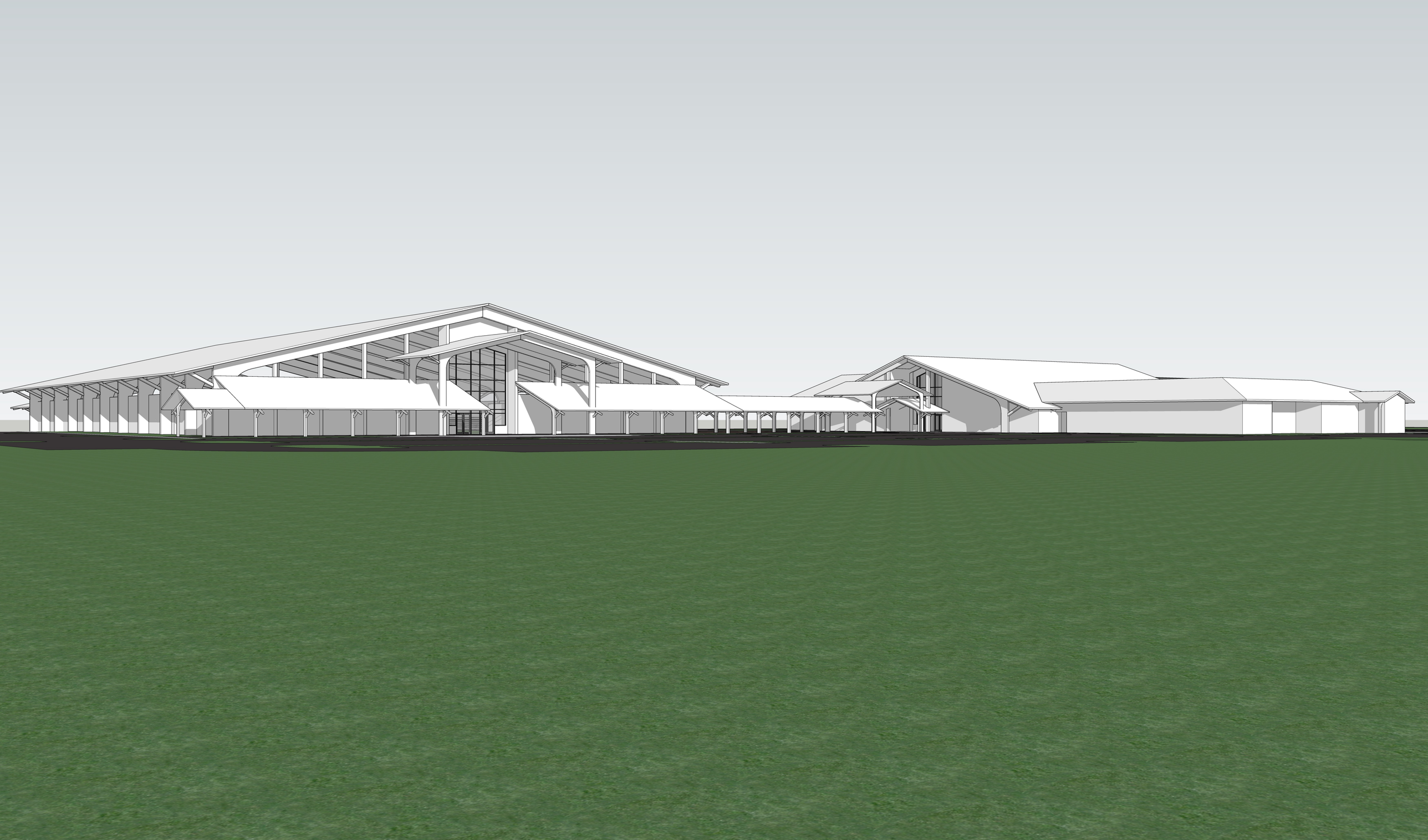

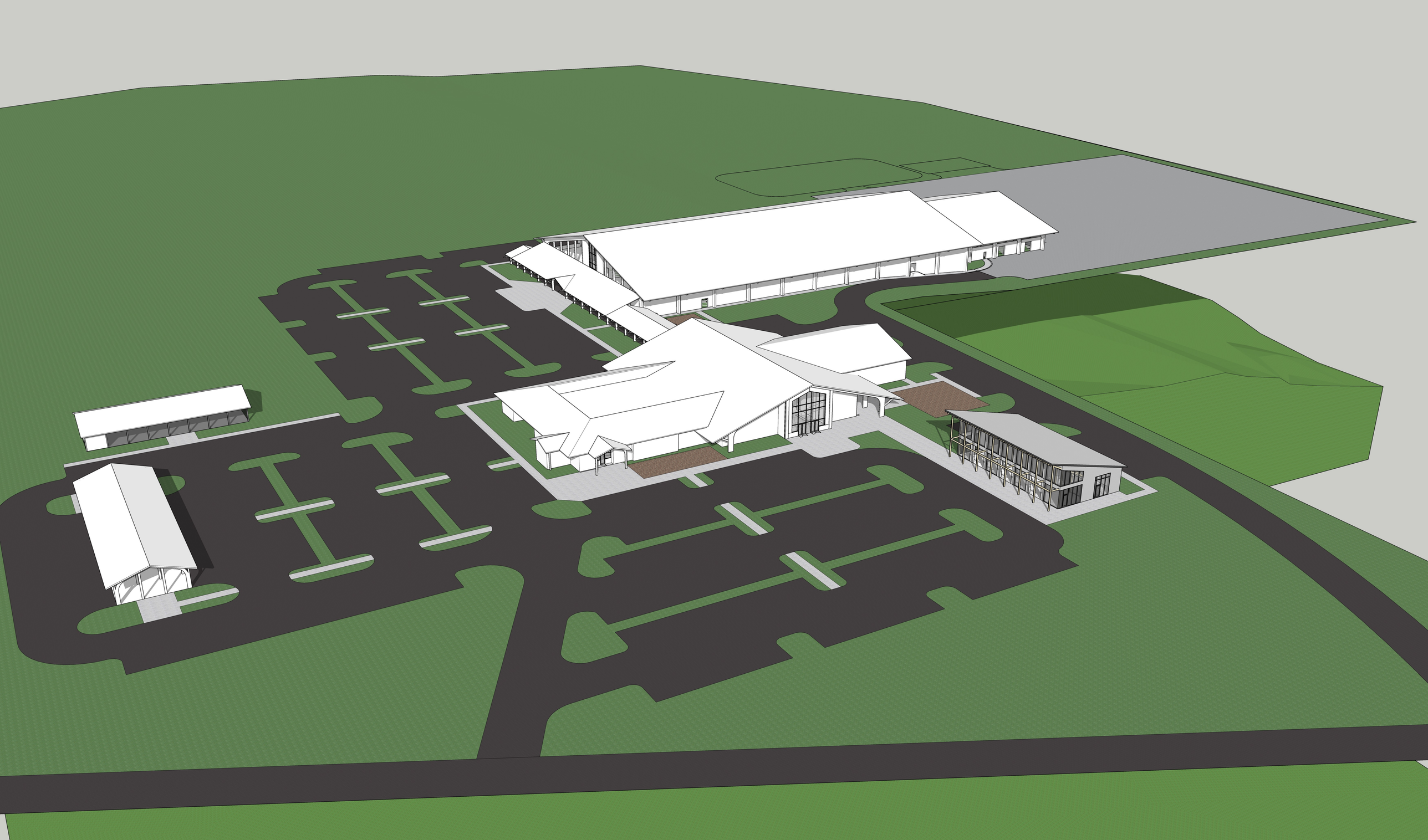

Ag Center Building Advisory Committee

Date/Location: Sep 23 2025

Attach a copy of agenda, minutes and any handouts.

Name: (Please Print)	Signature:	
Karen Logan	Karen Logan	
Colleen Church	[illegible]	
Jesse Langston	[illegible]	
Arnold Weatherman	Arnold Weatherman	
Craig Myers	Craig Myers	
Brian Barnett	[illegible]	
Leslie Bergman	Leslie Bergman	
Michael Dowd	Michael Dowd	
Paul Moore	[illegible]	
Bret Shoaf	[illegible]	