Board of Commissioners
Terry Renegar, Chairman
James Blakley, Vice Chairman
Benita Finney
Mark Jones
Richard Poindexter

County Manager
David Bone
Davie County High School
180 War Eagle Drive
Mocksville, NC 27028
February 1, 2021 6:00 PM

AGENDA
Regular Meeting

1. Meeting Called to Order - Chairman Renegar
2. Invocation
3. Pledge of Allegiance
4. Ethics & Conflicts Disclosure
5. Adopt Agenda
6. Public Comment Period
    1. Public Comments Policy
7. Public Hearings
    1. Zoning Text Amendment 2020-01: NCGS 160D Compliance
8. Consent Agenda
    A. Approval of Minutes
        1. Board of Commissioners - Regular Meeting - Jan 4, 2021 6:00 PM
    B. Tax Reports, Releases and Refunds
        1. Releases, Refunds, and Percentage Report
        2. Authorization to Proceed with Enforced Tax Collection
        3. Authorization to Advertise List of Unpaid 2020 Taxes
    C. Appointments
        1. Board of Equalization and Review Re-Appointments - Con Shelton, Jim Eaton
    D. Budget Amendments/Transfers
        1. Budget Amendments for February 1, 2021
    E. Resolutions
        1. Resolution - Black History Month Designation
    F. Equipment Deletion
        1. Delete Chevrolet G4500 Ambulance for Trade-In Allowance
        2. Kodiak Dump Truck
        3. Retire 2 WANGO Electronic Roadside Signs - Trade in to Purchase New Signs

G. Bad Debt Write-Offs

1. 2020 Bad Debt Write-Offs

9. County Manager's Report

10. Old Business

1. Zoning Map Amendment 2020-02: Perendale Solar

11. Commissioners' Comments

12. Closed Session

1. Closed Session Pursuant to North Carolina General Statute 143-318.11 (A)(3) to Consult with an Attorney Employed or Retained by the Public Body in Order to Preserve the Attorney-Client Privilege Between the Attorney and the Public Body.

13. New Business

1. Scope of Engineering Services for Evaluation of Flooding at the Davie County Waste Water Treatment Plant Lift Station

14. Adjourn

DAVIE COUNTY, NORTH CAROLINA
BOARD OF COUNTY COMMISSIONERS

Agenda Item Details:

Date of Meeting: February 1, 2021

Department: Board of Commissioners

Resource Person: Stacy A. Moyer

ISSUE/ACTION REQUESTED:
Public Comments Policy

BACKGROUND/PURPOSE OF REQUEST: Public Comments Policy

FISCAL IMPACT: n/a

COUNTY MANAGERS; RECOMMENDATION:
<County Manager Comments Here>

ATTACHMENTS:
Public Comment Period Rules 10052020

PUBLIC COMMENT PERIOD RULES

Revised: October 5, 2020

1. Thirty minutes before each regular monthly meeting of the Board of County Commissions of Davie County, a sign-up sheet shall be placed on the podium in the Davie County Commissioners meeting room on the second floor of the Administrative Office Building located at 123 South Main Street, Mocksville, North Carolina for anyone wishing to speak at the regular monthly meeting during the public comment period. In the event the regular monthly meeting location has changed, the sign-up sheet shall be placed on the podium at the changed location of the meeting. There shall be no advanced sign-ups allowed before this time.

2. Each person desiring to speak during the public comment shall sign up on the sign-up sheet provided and shall state fully their name, and topic on which he or she desire to speak. If the speaker has already discussed the topic with a particular staff member before the meeting, he or she shall identify the name of the staff member.

3. All speakers will be acknowledged by the Board or its designee in the order in which their names appear on the sign-up sheet.

4. Each speaker shall be allowed a total of three (3) minutes to speak and shall immediately stop when his or her three (3) minutes are up. If the speaker does not stop at the end of his/her time period, the speaker shall be considered as interrupting or disrupting a meeting under N.C.G.S. 143-318.17 and shall be subject to the criminal laws of the State of North Carolina. In the event the speaker is speaking for an organized group, the speaker shall be allowed a total of five (5) minutes. All organized groups shall designate a single representative speaker so as to economize time and avoid duplication. In the event several individuals have signed up for the same topic and one or more individuals wish to yield their time to a subsequent speaker, then in that event, the subsequent speaker shall be considered as a speaker for an organized group and shall be allowed a total of five (5) minutes only.

5. The Board shall designate a time keeper, who shall begin timing the speaker when the speaker states his or her name and will announce “time” when the allotted time has expired. The speaker shall stop at that time.

6. The speaker shall address the Board as a whole and shall not ask for any verbal exchange back from the Board. It is not the intent of public comments to require the Board to answer any impromptu questions. There shall be no discussion between the speakers and members of the audience.

7. All comments shall be in verbal form and the speaker shall not be allowed to play any recorded or video devices during such comments. All speakers are expected to observe the decorum of the Meeting, to be respectful in their language and presentation and to refrain from the use of profanity or shouting or from making disclosures prohibited by the Personnel Act with respect to any County employee. *Willfully violation of the law or interrupting or disrupting of the meeting can result in criminal charges being brought under N.C.G.S. 143-318.17.*

Attachment: Public Comment Period Rules 10052020 (Public Comments Policy)

8. All comments by a speaker shall be limited to subjects that are within the jurisdiction of the Davie County Board of County Commissioners, or pertain to matters upon which it may act.

9. Topics which would require the Board to hold a closed session , (*including but not limited to matters within the attorney-client privilege, anticipated or pending litigation, personnel, property acquisition and matters which are made confidential by law*), are not permitted as topics for public comments.

10. The speaker must make all presentations from the podium provided and shall not be allowed to physically approach the Board or staff member without the express invitation by the Chair or other designated presiding officer of the Board.

11. Any applause will be held until the end of the Public Comment Period.

12. A total of thirty (30) minutes shall be allocated by the Board for Public Comments at each regular monthly meeting of the Board of County Commissioners. Upon Motion duly made and adopted, the Board may extent the thirty (30) minute time period for any particular meeting.

13. If the time period runs out before all persons who have signed up to speak has had an opportunity to do so, then those names will be carried over to the next Public Comment Period.

14. This Policy on Public Comment shall be made available to the public 30 minutes before each regular monthly meeting and shall be placed on the County Website along with the public agenda of each regular monthly meeting at least 24 hours before each regular monthly meeting.

DAVIE COUNTY, NORTH CAROLINA
BOARD OF COUNTY COMMISSIONERS

Agenda Item Details:

Date of Meeting: February 1, 2021

Department: Development Services - Inspections, Public Buildings

Resource Person: Amy Flyte

ISSUE/ACTION REQUESTED:
Zoning Text Amendment 2020-01: NCGS 160D Compliance

BACKGROUND/PURPOSE OF REQUEST:

Zoning Text Amendment 2020-01. The Board will review text amendments of the Zoning Ordinance regarding compliance with General Statute 160D.

FISCAL IMPACT: <Insert Info Here>

COUNTY MANAGERS; RECOMMENDATION:
<County Manager Comments Here>

ATTACHMENTS:
DC_BOC_packet_20201207

Development & Facilities Services
298 E. Depot Street, Ste 100 | Mocksville, NC 27028 | 336.753.6050 | f 336.751.7689 DavieCountyNC.gov

NOTICE OF PUBLIC HEARING
BEFORE THE BOARD OF COUNTY COMMISSIONERS
FOR THE FOLLOWING ZONING AMENDMENTS

NOTICE IS HEREBY GIVEN, pursuant to the requirements of Article 20-B of Chapter 153-A of the General Statutes of North Carolina and Section 155.251 of the Davie County Code of Ordinances, that the Davie County Board of Commissioners will hold a **Public Hearing** in the **Commissioners Room** of the Davie County Administration Building located at 123 South Main Street, Mocksville, NC on **Monday December 7, 2020 at 6:00pm** to hear the following requests:

> **Zoning Text Amendment 2020-01.** The Board will review text amendments of the Zoning Ordinance regarding compliance with General Statute 160D.

The public is invited to attend the hearing at which time there will be an opportunity to be heard in favor of, or in opposition to, the above items. As a result of the public hearing, substantial changes might be made in the advertised proposal, reflecting objections, debate and discussion at the hearing. Additional information is available at the Development & Facilities Services Department on weekdays between 8:30 a.m. and 5:00 p.m. or by telephone at (336) 753-6050.

Andrew Meadwell
Planning Department

###

Legal Notice
Affidavit Required
Publication Dates:
November 26, 2020
December 3, 2020

Attachment: DC_BOC_packet_20201207 (Zoning Text Amendment 2020-01: NCGS 160D Compliance)

Development & Facilities Services
298 E. Depot Street, Ste 100 | Mocksville, NC 27028 | 336.753.6050 | f 336.751.7689 DavieCountyNC.go

ZONING TEXT AMENDMENT 2020-01

STAFF REPORT TO THE BOARD OF COMMISSIONERS—December 7, 2020

Text Amendment—160D

155.003 Authority
155.031 Junked or Wrecked Cars and Manufactured Homes
155.034 Mining and Dredging of Sand
155.213 Duties
155.230 Purpose of Board of Adjustment
155.241 Appeals to the Board of Adjustment
155.260 Definitions
155.261 Purpose
155.263 Approval Procedures and Approval Authority
155.264 Duration
155.267 Limitations
155.268 Repealer
155.999 Penalty
Appendix B: Certification Form

Background

The proposed administrative text amendments are intended to comply with North Carolina Session Law 2019-111.

The principal impact of 160D is to:

(1) Consolidate current city and county enabling statutes now in Article 18, Chapter 153A and Article 19, Chapter 160A into a single, unified new Chapter 160D of the General Statutes.

(2) Place these statutes into a more logical, coherent organization, facilitating ease of finding relevant provisions and clarifying how the statutes relate to one another.

(3) Provide uniform authority, definitions and procedures for cities and counties, while retaining broad substantive policy discretion for ordinances adopted by individual jurisdictions.

While not making major policy shifts in existing legislation, the legislation modernizes the language of the statute to remove obsolete terminology and clarify existing provisions without making substantive changes. In addition, a number of consensus reforms that have the broad support of the local government and development community are incorporated.

The 160D proposal was developed by the N.C. Bar Association. The legislation was introduced as H. 548 in 2015 and as S. 419 in 2017. The bill was introduced in the 2019 session of the General Assembly as S. 422 and H. 448. On May 6, 2019 the Senate passed the bill as introduced as Part II of S. 355. The House of Representatives passed the bill with only a few technical tweaks on June 26. The Governor signed the bill on July 11. It is S.L. 2019-111. It initially was to become effective January 1, 2021 in order to allow time in 2020 to incorporate amendments made to affected statutes by other legislation enacted in 2019. That incorporation was made by S.L. 2020-25. Therefore Chapter 160D was made effective upon the adoption of that legislation, June 19, 2020. However, local governments have until July 1, 2021 to adopt conforming amendments to their local development regulations, with Chapter 160D becoming effective for each jurisdiction as those amendments are adopted (or no later than July 1, 2021).

Attachment: DC_BOC_packet_20201207 (Zoning Text Amendment 2020-01: NCGS 160D Compliance)

All city and county zoning, subdivision, and other development regulations, including unified-development ordinances, will need to be updated by that date to conform to the new law. Without making major policy changes or shifts in the scope of authority granted to local governments, the law includes many clarifying amendments and consensus reforms.

In 2014 the Zoning, Planning, and Land Use section of the North Carolina Bar Association initiated an effort to modernize the framework of the state's enabling statutes for planning and development regulation. The proposed legislation was extensively circulated, reviewed, and revised over a five-year period. Suggestions from city and county attorneys, attorneys who represented development interests, zoning officials, planning officials, and various organizations interested in development regulation (including the League of Municipalities, the N.C. Association of County Commissioners, the N.C. Home Builders Association, and others) were incorporated into successive drafts of the legislation.

Intentional differences between city and county authorities, principally the exemption of agricultural uses from county zoning coverage, are retained, but otherwise the statutory provisions for cities and counties will be identical.

Chapter 160D also places these statutes into a more logical, coherent organization. Provisions that affect all development regulations (such as definitions and provisions on moratoria, vested rights, and conflicts of interest) are placed together in one article, followed by articles that address geographic jurisdiction, creation and duties of boards, administration of regulations, the process for adoption and amendment of regulations, and judicial review of regulations. There are also detailed articles for major functions, including planning, zoning, subdivision, building and housing codes, environmental regulation, historic preservation, and community development.

Summary of text changes:

Ordinance Section	**Summary:**
155.001 Definitions	Update required terms
155.003 Authority	General Statute reference updated
155.030 Development Standards for Manufactured homes	Removes age as a consideration for manufactured housing
155.125 Table of Uses	Table of Uses; rural resort & retreat—allowing with SUP in R-20, already a SUP in R-A
155.033 Communication Towers; Development Standards	Update with 160D References
155.160 Use Districts	Updating term "special use" with "conditional zoning" as required by 160D.
§ 155.161 Procedures of Regular Districts	"special use" zoning language removed & replaced with "conditional zoning"
155.162 Procedures for Watershed Overlay Districts	"special use" zoning language removed & replaced with "conditional zoning"
155.212 Meetings (Planning Board)	Expands conflict of interest; Adds required minutes and oath of office
155.213 Duties	General Statute reference update
155.214 Director	Conflict of interest language added
155.230 Purpose of the Board of Adjustment	General Statute reference update

Attachment: DC_BOC_packet_20201207 (Zoning Text Amendment 2020-01: NCGS 160D Compliance)

155.233 Rules of Conduct for Members (Board of Adjustment)	Expands conflict of interest; Adds required minutes and oath of office
155.234 Meetings of the Board of Adjustment	Clarifies meeting schedule; adds required minutes
155.239 Variances	Clarifies conditions for variances
155.240 Special Use Permits	Clarifies conditions to be placed on a SUP and those conditions must be signed by the petitioner
155.241Appeals to the Board of Adjustment	General Statute reference update
155.251 Public Notification Requirements	Clarifies posted and mailed notices and defined 'abutting properties'
155.260 Definitions	General Statute reference update and terminology update
155.261 Purpose	General Statute reference update
155.263 Approval Procedures and Approval Authority	General Statute reference update
155.264 Duration	General Statute reference update
155. 267 Limitations	General Statute reference update
155.268 Repealer	General Statute reference update
Appendix B: Certification From	General Statute reference update

New text will be bold and underlined. Deleted text will have a ~~strikethrough~~.

§ 155.001 DEFINITION

BEDROOM: A fully enclosed interior room as shown on the building plan for the structure having, as a minimum, a doorway, window and closet.

BUILDING: Any structure used of intended for supporting or sheltering any use or occupancy.

CLOSE FAMILIAL RELATIONSHIP. A spouse, parent, child, brother, sister, grandparent, or grandchild. The term includes the step, half and in law relationships.

DWELLING: A building that contains one or two dwelling units used, intended or designed to be used, rented, leased, let or hired out to be occupied for living purposes.

DWELLING, ACCESSORY--attached or detached. A habitable living unit added to, created within, or detached from a single-family dwelling that provides basic requirements for living, including but not limited to areas for sleeping, eating, cooking, and sanitation. Accessory units may not be subdivided or otherwise segregated in ownership from the primary residence structure.

1. An accessory dwelling may be attached, within, or separate from the principal dwelling.

Attachment: DC_BOC_packet_20201207 (Zoning Text Amendment 2020-01: NCGS 160D Compliance)

2. The principal use of the lot shall be residential and the principle structure on the lot shall be a single family residential building.
3. No more than one accessory dwelling shall be permitted on a single lot of record in conjunction with the principal dwelling unit.
4. The accessory dwelling shall be owned by the same person as the principal dwelling.
5. The accessory dwelling shall not be served by a driveway separate from that serving the principal dwelling unless the accessory dwelling is accessed from a rear alley and the principal dwelling is accessed from a street. A corner lot may be served by a separate driveway if approved by Davie County Development Services.
6. A detached accessory dwelling shall be located in the rear yard.
7. The owner of the accessory dwelling shall live on the parcel containing the accessory dwelling
8. A detached accessory dwelling shall be the lesser of 1100 square feet or 75% of the living area of the principal dwelling and may have no more than two bedrooms; the structure may be a dwelling only or may combine a dwelling with garage, workshop, studio, or similar accessory use.
~~9. No accessory dwelling unit shall be smaller than 600 square feet.~~
10. A manufactured home shall not be used as an accessory dwelling unit.

DWELLING UNIT: A single unit providing complete, independent living facilities for one or more persons, including permanent provisions for living, sleeping, eating, cooking and sanitation.

SLEEPING UNIT: A room or space in which people sleep, which can also include permanent provisions for living, eating, and either sanitation or kitchen facilities but not both. Such rooms and spaces that are also part of a dwelling unit are not sleeping units.

MANUFACTURED HOME. A dwelling unit that is composed of one or more components, each of which was substantially assembled in a manufacturing plant and designed to be transported to the home site on its own chassis; a dwelling unit that exceeds forty (40) feet in length and eight (8) feet in width; a dwelling unit that is constructed in accordance with the National Manufactured Home Construction and Safety Standards; and a dwelling unit that is not constructed in accordance with the standards of the North Carolina State Building Code for one and two family dwellings.

(1) ***CLASS A.*** A manufactured home ~~constructed after July 1, 1976 and~~ that meets or exceeds the ~~construction~~ standards promulgated by the Department of Housing and Urban Development **for manufactured homes** that were in effect at the time of construction and that satisfies the following additional criteria:

a. Is a multi-sectional home (i.e. double-wide, triple-wide).

b. The pitch of the manufactured home's roof has a minimum vertical rise of two and two tenths (2.2) feet for each 12 feet of horizontal run and the roof is finished with shingles.

Attachment: DC_BOC_packet_20201207 (Zoning Text Amendment 2020-01: NCGS 160D Compliance)

c. The exterior siding consists predominately of vinyl or aluminum horizontal lap siding, wood or hardboard, or other non-glare surface.

d. A continuous, permanent brick masonry or stone curtain wall or foundation, unpierced except for ventilation and access, is installed under the manufactured home.

e. The tongue, axles, removable towing apparatus, and transporting lights are removed after final placement on the site.

(2) ***CLASS B.*** A manufactured home ~~constructed after July l, 1976 and~~ that meets or exceeds the ~~construction~~ standards promulgated by the Department of Housing and Urban Development **for manufactured homes** that were in effect at the time of construction and that satisfies the following additional criteria:

a. Is a single-section home (i.e. single-wide).

b. The pitch of the manufactured home's roof has a minimum vertical rise of two and two tenths (2.2) feet for each twelve (12) feet of horizontal run and the roof is finished with shingles.

c. The exterior siding consists predominately of vinyl or aluminum horizontal lap siding, wood or hardboard, or other non-glare surface.

d. A continuous, permanent brick, masonry or stone curtain wall or foundation, unpierced except for ventilation and access, is installed under the manufactured home.

e. The tongue, axles, removable towing apparatus, and transporting lights are removed after final placement on the site.

(3) ***CLASS C.*** A manufactured home ~~constructed after July 1, 1976 and~~ that meets or exceeds the ~~construction~~ standards promulgated by the Department of Housing and Urban Development **for manufactured homes** that were in effect at the time of construction and that satisfies the following additional criteria:

a. A continuous, non-flammable/non-combustible curtain wall, skirting, permanent masonry, or other approved product curtain wall or foundation, unpierced except for ventilation and access, is installed under the manufactured home.

Attachment: DC_BOC_packet_20201207 (Zoning Text Amendment 2020-01: NCGS 160D Compliance)

§ 155.003 AUTHORITY.

The Board of County Commissioners of the county enacts this chapter in pursuance of the authority granted by **the session laws and the General Statues of North Carolina, particularly Chapter 160D** ~~G.S. Chapter 153A, Article 18~~.

§ 155.125 TABLE OF USE DISTRICTS.

(B) Table of use districts.

	USE DISTRICTS													
Use	***R-A***	***R-20***	***R-12***	***R-8***	***R-M***	***H-B***	***N-B***	***C-S***	***S-P***	***I-1***	***I-2***	***I-3***	***I-4***
Recreation													
Rural Resort and Retreat	S	**S**				X							

§ 155.030 DEVELOPMENT STANDARDS FOR MANUFACTURED HOMES

(C) *Manufactured home as a temporary use.* A manufactured home may be permitted as a temporary use according to the following standards.

(1) Hardship. See § 155.190.

(2) Construction or reconstruction of a permanent site-built dwelling. A temporary use permit may be approved by the Planning Director for up to two years. The permit may be renewed for one additional two year period upon a showing by the applicant that the single family site built dwelling will be completed within the two year permit renewal and that unnecessary hardship would result if the permit were not renewed. The following information shall be submitted and requirements met before the Planning Director may approve a temporary use permit for a manufactured home:

(a) A completed application form;

(b) The manufactured home shall meet the standards for a Class C manufactured home;

Attachment: DC_BOC_packet_20201207 (Zoning Text Amendment 2020-01: NCGS 160D Compliance)

(c) Information which validates the **classification,** ~~age~~, size, model number, and serial number of the manufactured home. A copy of the current bill of sale, current title, or certified tax listing form from the county in which the home is presently located may be used to validate the **classification** ~~age~~, size, model number and serial number;

(D) *Nonconforming manufactured home replacement standards.* Any proposed replacement of a nonconforming manufactured home shall occur no more than six months from the date the existing nonconforming home is removed from the property. If the replacement manufactured home has not been permitted within six months of the removal of the existing nonconforming manufactured home, only a valid conforming use (as listed in § 155.125) shall be established on the lot. The following information shall be submitted and requirements met prior to a zoning compliance permit being approved:

(1) The replacement manufactured home shall be the same age or newer than the existing nonconforming manufactured home ~~but in any case shall not be manufactured prior to July 1, 1976~~.

(2) If the existing nonconforming manufactured home has been removed from the property prior to applying for a zoning compliance permit for the replacement home, the property owner shall submit a notarized statement certifying the actual date the existing nonconforming manufactured home was removed from the property and stating the name and contact information of the person(s) responsible for removing the home.

(3) A notarized statement which validates the **classification** ~~age~~, size, model number, and serial number of the replacement manufactured home. A copy of the current bill of sale, current title, or certified tax listing form from the county in which the home is presently located may be used to validate the **classification** ~~age~~, size, model number and serial number.

(4) A notarized statement which validates the **classification** ~~age~~, size, model number, serial number and location of the existing nonconforming manufactured home. A copy of the current bill of sale, current title, or certified tax listing form from the Davie County Tax Assessor may be used to validate the **classification** ~~age~~, size, model number and serial number. A survey prepared by a North Carolina licensed land surveyor may be required to certify the location of the existing nonconforming manufactured home.

§ 155.033 COMMUNICATION TOWERS; DEVELOPMENT STANDARDS.

(A) *General Requirements.* All communication towers shall meet the following requirements:

(4) Subsequent Co-location Requirements. Subsequent co-location or shared use on existing communication towers or other structures which do not increase the height of the existing tower or structure shall not require a special use permit **except as authorized by G.S. 160D-930-938.**

Attachment: DC_BOC_packet_20201207 (Zoning Text Amendment 2020-01: NCGS 160D Compliance)

~~SPECIAL USE~~ CONDITIONAL ZONING DISTRICT

§ 155.160 USE DISTRICTS.

The following zoning districts are divided into either general use or ~~special use~~ **conditional** zoning districts:

(A) *Regular zoning districts.*

R-A or R-A-~~S~~.**CD**
R-20 or R-20-~~S~~. **CD**
R-12 or R-12-~~S~~. **CD**
R-8 or R-8-~~S~~. **CD**
R-M or R-M-~~S~~. **CD**
H-B or H-B-~~S~~. **CD**
N-B or N-B-~~S~~ **CD**
C-S or C-S-~~S~~. **CD**
S-P or S-P-~~S~~ **CD**
I-1 or I-1-~~S~~. **CD**
I-2 or I-2-~~S~~. **CD**
I-3 or I-3-~~S~~. **CD**
I-4 or I-4-~~S~~. **CD**

(B) *Overlay districts.*

(1) WS-III-CA
(2) WS-III-BW or WS-III-BW-~~S~~ **CD**
(3) WS-IV-CA
(4) WS-IV-PA or WS-IV-PA-~~S~~ **CD**
(5) QD

(Ord. passed 1-18-94; Am. Ord. passed 10-21-97; Am. Ord. passed 11-1-10; Am. Ord. passed 2-6-17)

§ 155.161 PROCEDURES FOR REGULAR DISTRICTS.

(A) A person petitioning for rezoning of a tract of land may elect or request general use district zoning or ~~special use~~ **conditional zoning** ~~district zoning~~. If the petitioner elects to apply for general use district zoning, he or she may refer, either in his or her petition or at any hearings, to the use intended for the property. The Board of County Commissioners may consider the intended use in determining whether to approve or disapprove the petition, but shall consider the full range of uses permitted within the requested general use district. A statement analyzing the reasonableness of the proposed rezoning shall be prepared for each petition for a rezoning, or other small-scale rezoning. If the petition is approved, the rezoned property may be used for any of the permitted uses in the applicable general use district.

Attachment: DC_BOC_packet_20201207 (Zoning Text Amendment 2020-01: NCGS 160D Compliance)

(B) If the applicant elects to petition for ~~special use~~ **conditional** ~~district~~ zoning, the petition must specify the actual use intended for the property and it must be one permitted in the corresponding general district. If the petition is for ~~special use~~ **conditional** ~~district~~ zoning, the Board of Commissioners shall approve or disapprove the petition on the basis of the specific use requested~~. If the petition is approved, the Board of Commissioners may issue a special use zoning permit authorizing the use with specific conditions.~~ The Planning Director shall maintain a separate file of all ~~special use~~ **conditional** ~~district~~ zoning **sites** ~~permits~~ in the County Zoning Office.

(C) When **approving** ~~issuing~~ ~~special use district zoning permits~~ **conditional zoning districts**, the Board of Commissioners may place conditions on each specific use. Specific conditions applicable to the districts may be proposed by the petitioner or the county or its agencies, but only those conditions mutually approved by the county and the petitioner may be incorporated into the zoning regulations or permit requirements. Conditions and site-specific standards imposed on a ~~special use~~ **conditional** district shall be limited to those that address the conformance of the development and use of the site to county ordinances, **comprehensive plans, land use plans or other adopted plans as authorized by G.S. 160D** ~~an officially adopted land development plan or other plans,~~ and those that address the impacts reasonably expected to be generated by the development or use of the site. The intent of this process is to insure compatibility between uses. These conditions may include, but are not limited to the following:

(1) Location of the use on the property;
(2) The location and extent of supporting facilities such as parking lots, driveways, and access streets;
(3) The timing of development;
(4) Location and extent of buffer areas;
(5) Positioning other special purpose areas on the tract;
(6) That petitioners shall incorporate in any future conveyance of this property, a detailed description of this special use and all the conditions imposed; and
(7) Such other matters as may be imposed by the Board of Commissioners.
(Ord. passed 1-18-94; Am. Ord. passed 3-20-06)

§ 155.162 PROCEDURES FOR WATERSHED OVERLAY DISTRICTS.

(A) Within the WS-III-BW or WS-IV-PA overlay districts the intent of ~~special use~~ **conditional** ~~district~~ zoning is not to specify a single use among those permitted uses but to permit an increase in the built-upon or impervious limits for nonresidential uses on a case-by-case basis. Under current watershed requirements built-upon or impervious limits for nonresidential development cannot exceed 24% in the WS-III-BW or 36% in the WS-IV-PA, in order to promote economic development, while not undermining the intent of the watershed overlay district, the Board of Commissioners may permit new development and expansions to existing development to increase built-upon or impervious limits to 70% on a case-by-case basis.

Attachment: DC_BOC_packet_20201207 (Zoning Text Amendment 2020-01: NCGS 160D Compliance)

However, the board cannot allow this increase on more than ten percent (10%) of the total land area within the WS-III-BW or the WS-IV-PA watershed.

(B) If the Board of Commissioners intent is to control both the specific use and allow an increase in impervious limits, ~~special use~~ **conditional** ~~district~~ zoning **approvals** ~~permits~~ are needed for each. The board can approve each permit during the same review process.

(Ord. passed 1-18-94; Am. Ord. passed 1-20-98)

Planning Board

§ 155.212 MEETINGS

(G) *Conflict of interest.* ~~No member of this Board shall participate in any committee or Board discussion, vote on, or preside over any issue involving his or her own financial interest or his or her official conduct.~~ **A member of this board shall not vote on any advisory or legislative decision regarding a development regulation where the outcome of the matter being considered is reasonably likely to have a direct, substantial, and readily identifiable financial impact on the member. An appointed board member shall not vote on any zoning amendment if the landowner of the property subject to a rezoning petition or the applicant for a text amendment is a person with whom the member has a close familial, business, or other associational relationship.**

(H) Resolution of Objection. - If an objection is raised to a board member's participation at or prior to the hearing or vote on a particular matter and that member does not recuse himself or herself, the remaining members of the board shall by majority vote rule on the objection.

(I) Minutes. The Planning Board must keep minutes of its proceedings.

(J) Oaths. All members shall, before entering their duties, qualify by taking an oath of office.

§ 155.213 DUTIES.

In accordance with ~~G.S. § 153A-344~~ **G.S. 160D**, the Planning Board's duties shall include but not be limited to the following:

Attachment: DC_BOC_packet_20201207 (Zoning Text Amendment 2020-01: NCGS 160D Compliance)

§ 155.214 DIRECTOR.

(E) ***Conflict of interest.*** **No staff member shall make a final decision on an administrative decision required by this Chapter if the outcome of that decision would have a direct, substantial, and readily identifiable financial impact on the staff member or if the applicant or other person subject to that decision is a person with whom the staff member has a close familial, business, or other associational relationship. If a staff member has a conflict of interest under this section, the decision shall be assigned to the supervisor of the staff person or such other staff person as may be designated by the development regulation or other ordinance.**

No staff member shall be financially interested or employed by a business that is financially interested in a development subject to regulation under this Chapter unless the staff member is the owner of the land or building involved. No staff member or other individual or an employee of a company contracting with the County to provide staff support shall engage in any work that is inconsistent with his or her duties or with the interest of the County, as determined by the County.

Board of Adjustment

§ 155.230 PURPOSE OF BOARD OF ADJUSTMENT

(B) General Rules. The Zoning Board of Adjustment shall be governed by the terms of ~~Chapter 153A, Article 18, Part 3 and Chapter 160A-388~~ **G.S. 160D** of the North Carolina General Statutes and by the Davie County Zoning Ordinance. All members of the Board shall thoroughly familiarize themselves with these laws.

§ 155.233 RULES OF CONDUCT FOR MEMBERS

(A) Members of the Board may be removed for cause, including violation of the rules stated below.

(B) Faithful attendance at all meetings of the Board and conscientious performance of the duties required of members. This is a pre-requisite to continue membership of the Board.

~~(C) No Board member shall take part in the hearing or determination in which he/she has a financial interest, fixed opinion, undisclosed outside contact, close family tie, or close business tie.~~

(C) A member of this board shall not vote on any quasi judicial matter in a manner that would violate affected persons' constitutional rights to an impartial decision maker. Impermissible violations of due process include, but are not limited to, a member having a fixed opinion prior to hearing the matter that is not susceptible to change, undisclosed ex parte communications, a close familial, business, or other associational relationship with an affected person, or a financial interest in the outcome of the matter.

(D) Resolution of Objection. - If an objection is raised to a board member's participation at or prior to the hearing or vote on a particular matter and that member does not recuse himself or herself, the remaining members of the board shall by majority vote rule on the objection.

(E) No member shall discuss any case with any parties (ex-parte contact) thereto prior to the public hearing of that case; however, members of the Board can receive and/or seek information

Attachment: DC_BOC_packet_20201207 (Zoning Text Amendment 2020-01: NCGS 160D Compliance)

pertaining to a case from other members, its secretary, or clerk prior to the hearing. In the case of an appeal, planning and zoning staff are a party, and the Board shall not discuss such cases with the secretary or the clerk.
(F) Members of the Board will not express individual opinions on the proper judgment of any case with any party thereto prior to its final determination.
(G) It is possible for a Board member to visit a site prior to the public hearing, however, since the Boards decision must be based on evidence presented at the hearing, it is important for any Board member who visits a site to state at the hearing what he/she observed.
(H) All members shall, before entering their duties, qualify by taking an oath of office.

§ 155.234 MEETINGS OF THE BOARD OF ADJUSTMENT

(A) Regular Meetings. Regular meetings of the Board shall be held ~~on the~~ **according to the adopted regular meeting schedule.** ~~schedule third Monday of each month at 6:00 p.m. in the Commissioners Meeting Room in the Davie County Administration Building, 123 S. Main Street, Mocksville, North Carolina.~~ Provided that the meeting be held at any other convenient time and/or place in the county, when business needs to be acted upon; if directed by the chairman in advance of the meeting.

(H) **The Board must keep minutes of its proceedings.**

§ 155.239 VARIANCES

(A)The Board may authorize variances from the terms of the Ordinance as will not be contrary to the public interest where, owing to special conditions, a literal enforcement of the provisions of this ordinance will, in an individual case, result in unnecessary hardship, so that the spirit of the ordinance shall be observed, public safety secured, and substantial justice done.

In granting a variance, the Board may attach thereto such conditions regarding the location, character, and other features of the proposed building, structure, or use as it may deem advisable in furtherance of the purpose of this ordinance. **Appropriate conditions may be imposed on any variance, provided that the conditions are reasonably related to the variance.** If a variance for the construction, alteration or use of property is granted, such construction, alteration or use shall be in accordance with the approved site plan. No change in permitted uses may be authorized by variance.

§ 155.240 SPECIAL USE PERMITS

(B) ~~In granting a Special Use Permit, the Board may impose such additional restrictions and requirements upon such Permit as it may deem necessary in order that the purpose and intent of this Ordinance are served, public welfare secured and substantial justice done. If all requirements and conditions are accepted by the applicant, the Board shall authorize the issuance of the Special Use Permit, otherwise the Permit shall be denied.~~

Prior to the action on the proposed Special Use Permit, staff may meet with the petitioner to discuss the proposed plan and suggest features to be included in the Special Use Permit

Attachment: DC_BOC_packet_20201207 (Zoning Text Amendment 2020-01: NCGS 160D Compliance)

proposal. The specifics of the plan may be negotiated to address community issues or concerns and to insure that the spirit and intent of this ordinance are preserved. During the evidentiary hearing, the Board of Adjustment may suggest additional features to be included or reflected in the proposal prior to taking action on the request.

Specific conditions applicable to Special Use Permit may be proposed by the petitioner or the County or its agencies, but only those conditions mutually approved by the county and the petitioner may be incorporated into the zoning regulations or permit requirements. These mutually approved conditions shall be listed and signed by the applicant/petitioner during the evidentiary hearing.

Conditions and site-specific standards shall be limited to those that address the conformance of the development and use of the site to county ordinances and an officially adopted comprehensive or other plan and those that address the impacts reasonably expected to be generated by the development or use of the site.

Reasonable and appropriate conditions and safeguards may be imposed upon these permits. Where appropriate, such conditions may include requirements that street and utility rights-of-way be dedicated to the public and that provision be made for recreational space and facilities. Conditions and safeguards imposed under this subsection shall not include requirements for which the county does not have authority under statute to regulate nor requirements for which the courts have held to be unenforceable if imposed directly by the county, including, without limitation, taxes, impact fees, building design elements within the scope of G.S. 160D-702(b), driveway-related improvements in excess of those allowed in G.S. 136-18(29) and G.S. 160A-307, or other unauthorized limitations on the development or use of land.

§ 155.241 APPEALS TO THE BOARD OF ADJUSTMENT

(1) Any person who has standing under ~~G.S. 160A-393(d)~~ **G.S. 160D –1402** or the county may appeal a decision to the board of adjustment. An appeal is taken by filing a notice of appeal with the county clerk. The notice of appeal shall state the grounds for the appeal.

§ 155.251 PUBLIC NOTIFICATION REQUIREMENTS.

(A) *Published notice.* Before adopting or amending this chapter, the Board of County Commissioners shall conduct a public hearing on the proposal. A notice of the public hearing shall be given once a week for two successive calendar weeks in a newspaper having general circulation in the area. The notice shall be published for the first time not less than ten days nor more than 25 days before the date fixed for the meeting.

(B) *Posting.* In addition to the published notice required by the first paragraph of this section, whenever a change or amendment to the official zoning map is applied for or made affecting a particular parcel or parcels of land within any district which otherwise requires a

Attachment: DC_BOC_packet_20201207 (Zoning Text Amendment 2020-01: NCGS 160D Compliance)

public hearing under this chapter, a sign notifying the public of the public hearing shall be posted on the property not less than ten days prior **but not more than 25 days prior to the date of the hearing**, provided however, this requirement is not intended to apply to any textural changes in the chapter itself which do not require changes to the official zoning map.

(C) *Letter notification.* Whenever there is a zoning classification action involving a parcel of land, the owner of that parcel of land as shown on the county tax listing, and the owners of all parcels of land abutting that parcel of land as shown on the county tax listing, shall be mailed a notice of the proposed classification by first class mail at the last addresses listed for such owners on the county tax abstracts. The person or persons mailing such notices shall certify to the Board of Commissioners that fact, and such certificate shall be deemed conclusive in the absence of fraud. **For purposes of this section, properties are abutting even if separated by a street, railroad, or other transportation corridor.**

§ 155.260 DEFINITIONS

APPROVAL AUTHORITY. The County Zoning Board of Adjustments, or other board or official designated by ordinance or this subchapter as being authorized to grant the specific zoning or land use permit or approval that constitutes a site specific ~~development~~ **vesting** plan.

SITE SPECIFIC ~~DEVELOPMENT~~ VESTING PLAN. As follows.

(1) A plan of land development submitted to the county for purposes of obtaining one of the following zoning or land use permits or approvals:

(a) General use district zoning and ~~special use district~~ **conditional** zoning provided for in § 155.161 as amended.

(b) Special use permits as provided for in § 155.236, county zoning chapter.

(2) Notwithstanding the foregoing, neither a variance, a sketch plan nor any other document that fails to describe with reasonable certainty the type and intensity of use for a specified parcel or parcels of property shall constitute a site specific ~~development~~ **vesting** plan.

ZONING VESTED RIGHT. A right pursuant to ~~G.S. § 153A-344.1~~ **G.S. 160D -108** to undertake and complete the development and use of property under the terms and conditions of an approved site specific development plan.

Attachment: DC_BOC_packet_20201207 (Zoning Text Amendment 2020-01: NCGS 160D Compliance)

§ 155.261 PURPOSE.

The purpose of this chapter to implement the provisions of ~~G.S. § 153A 344.1~~**G.S.160D** pursuant to which a statutory zoning vested right is established upon the approval of a site-specific ~~development~~ **vesting** plan.

§ 155.262 ESTABLISHMENT OF A ZONING VESTED RIGHT.

(A) A zoning vested right shall be deemed established upon the valid approval, or conditional approval, by the County Zoning Board of Adjustments, as applicable, of a site-specific ~~development~~ **vesting** plan, following notice and public hearing, after having first been referred to the County Project Review Committee for a recommendation and receiving such recommendation.

(B) The approving authority may approve a site- specific ~~development~~ **vesting** plan upon such terms and conditions as may reasonably be necessary to protect the public health, safety, and welfare.

(C) Notwithstanding subsections 155.262(A) and (B), approval of a site-specific ~~development~~ **vesting** plan with the condition that a variance be obtained shall not confer a zoning vested right unless and until the necessary variance is obtained.

(D) A site-specific ~~development~~ **vesting** plan shall be deemed approved upon the effective date of the approval authority's action or ordinance relating thereto.

(E) The establishment of a zoning vested right shall not preclude the application of overlay zoning that imposes additional requirements but does not affect the allowable type or intensity of use, or ordinances or regulations that are general in nature and are applicable to all property subject to land-use regulation by the county, including, but not limited to, building, fire, plumbing, electrical, and mechanical codes. Otherwise applicable new or amended regulations shall become effective with respect to property that is subject to a site-specific ~~development~~ **vesting** plan upon the expiration or termination of the vested right in accordance with this chapter.

(F) A zoning vested right is not a personal right, but shall attach to and run with the applicable property. After approval of a site-specific ~~development~~ **vesting** plan, all successors to the original landowner shall be entitled to exercise such right while applicable.

§ 155.263 APPROVAL PROCEDURES AND APPROVAL AUTHORITY.

(A) Except as otherwise provided in this section, an application upon a form prepared by the County Zoning Office for site-specific ~~development~~ **vesting** plan approval shall be processed in accordance with the procedures established by the county zoning chapter and shall be considered by the designated approval authority for the specific type of zoning or land use permit or approval for which application is made.

Attachment: DC_BOC_packet_20201207 (Zoning Text Amendment 2020-01: NCGS 160D Compliance)

(B) Notwithstanding the provisions of § 155.263(A), if the authority to issue a particular zoning or land use permit or approval has been delegated by ordinance to a board, committee, or administrative officials other than the County Zoning Board of Adjustments or other planning agency designated to perform any or all of the duties of a Board of Adjustment, in order to obtain a zoning vested right, the applicant must request in writing at the time of application that the application be considered and acted on by the County Zoning Board of Adjustments, following notice and a public hearing as provided in ~~G.S. § 153A-323~~ **G.S 160D-601.**

(C) In order for a zoning vested right to be established upon approval of a site-specific ~~development~~ **vesting** plan, the applicant must indicate at the time of application, on the form provided by the county, that a zoning vested right is being sought.

(D) Each map, plat, site plan or other document evidencing a site specific ~~development~~ **vesting** plan shall contain the following notation: "Approval of this plan establishes a zoning vested right under ~~G.S. § 153A-344.1~~ **G.S. 160D-108**. Unless terminated at an earlier date, the zoning vested right shall be valid until (date)."

(E) Following approval or conditional approval of a site-specific ~~development~~ **vesting** plan, nothing in this subchapter shall exempt such a plan from subsequent reviews and approvals to ensure compliance with the terms and conditions of the original approval, provided that such reviews and approvals are not inconsistent with the original approval.

§ 155.264 DURATION.

(A) A zoning right that has been vested as provided in this chapter shall remain vested for a period of two years unless specifically and unambiguously provided otherwise pursuant to § 155.264(B). This vesting shall not be extended by any amendments or modifications to a site-specific ~~development~~ **vesting** plan unless expressly provided by the approval authority at the time the amendment or modification is approved.

(C) Upon issuance of a building permit, the expiration provisions of ~~G.S. § 153A-358~~ **G.S. 160D -403(C)** and the revocation provisions ~~of G.S. § 153A-362~~ **G.S. 160D -403(f)** shall apply, except that a building permit shall not expire or be revoked because of the running of time while a zoning vested right under this section is outstanding.

§ 155.267 LIMITATIONS.

Nothing in this chapter is intended or shall be deemed to create any vested right other than those established pursuant to ~~G.S. § 153A-344.1~~ **G.S. 160D-108.**

Attachment: DC_BOC_packet_20201207 (Zoning Text Amendment 2020-01: NCGS 160D Compliance)

§ 155.268 REPEALER.

In the event that ~~G.S. § 153A-344..1~~ **G.S. 160D** is repealed, this subchapter shall be deemed repealed and the provisions hereof no longer effective.

APPENDIX B: CERTIFICATION FORM

CERTIFICATION THAT A STATUTORY ZONING VESTED RIGHT IS BEING SOUGHT PURSUANT TO ~~G.S. § 153A-344.1~~ **G.S. 160D -108.**

As applicant for a_____, I hereby certify that I am seeking to acquire a vested right pursuant to ~~G.S. § 153A-344.1~~ **G.S. 160D -108.**

Planning Board Recommendation: The Planning Board heard the request at their October 27th meeting and voted unanimously to recommend approval.

Action Needed: The Board should consider adopting one of the following actions and consistency statements:

- ❑ **Approve**; the amendment promotes public health, safety and general welfare; is consistent with applicable adopted plans and considers the action to be reasonable and in the public interest; that said approval furthers the goals, objectives, actions and policies of the Land Development Plan such as to protect the character and quality of Davie County's built environment; the amendment addresses updated North Carolina General Statues.
- ❑ **Denial**, the amendment is not consistent with all applicable adopted plans and finds the request to be unreasonable and not in the public interest; due to:
- ❑ **Defer** the amendment for additional consideration.

Attachment: DC_BOC_packet_20201207 (Zoning Text Amendment 2020-01: NCGS 160D Compliance)

Board of Commissioners
Terry Renegar, Chairman
James Blakley, Vice Chairman
Benita Finney
Mark Jones
Richard Poindexter

County Manager
David Bone
Commissioners Meeting Room
123 South Main Street
Mocksville, NC 27028
January 4, 2021 6:00 PM

MINUTES
Regular Meeting

1. Access to Electronic Meeting

2. Meeting Called to Order - Chairman Renegar called the meeting to order and wished everyone a Happy New Year and welcomed the new County Manager, David Bone.

Attendee Name	Title	Status	Arrived
Terry N. Renegar	Chair	Present	6:00 PM
James Blakley	Vice-Chairman	Present	6:00 PM
Benita Finney	Commissioner	Present	6:00 PM
Mark S. Jones	Commissioner	Present	6:00 PM
Richard B. Poindexter	Commissioner	Present	6:00 PM

3. Invocation - The Invocation for this evening's meeting was offered by Commissioner Jones.

4. Pledge of Allegiance - The Pledge of Allegiance was led by Chair Renegar.

5. Ethics & Conflicts Disclosure

County Attorney, Ed Vogler, stated: "Pursuant to NCGS 160A-86 and the Davie County Board of Commissioners Code of Ethics adopted December 2, 2019, I would ask each of you before you adopt the agenda if there is any actual, potential or perceived conflicts of interest with respect to any matter on the proposed agenda which will come before the Board for a vote at this meeting today. If so, please speak up and let the Board know at this time before the agenda is adopted." No Commissioner spoke. Vogler then stated, "It is therefore concluded that there are no actual, potential, or perceived conflicts of interest by any Board member."

6. Adopt Agenda

Commissioner Finney made a motion to adopt the agenda for this evening's meeting. Vice Chair Blakley seconded the motion, and the motion passed 5-0 (Renegar, Blakley, Finney, Jones, Poindexter).

7. Presentation - There were two presentations this evening:

1) Revaluation - Tax Administrator, Brian Myers, discussed the Revaluation Update process in Davie County (please refer to PowerPoint in the published agenda).

2) Davie/Yadkin County Line Project, Information Technologies Director, John Gallimore, presented information about the boundary lines project being conducted jointly with Yadkin County (please refer to PowerPoint in the published agenda).

8. Public Comment Period - There were no Public Comments offered for this evening's meeting.

9. Consent Agenda

RESULT:	**ADOPTED [UNANIMOUS]**
MOVER:	Richard B. Poindexter, Commissioner
SECONDER:	Mark S. Jones, Commissioner
AYES:	Renegar, Blakley, Finney, Jones, Poindexter

A. Approval of Minutes
   1. Board of Commissioners - Regular Meeting - Dec 7, 2020 6:00 PM

B. Tax Reports, Releases and Refunds
   1. Releases, Refunds, and Percentage Reports

C. Appointments
   1. Board Appointments - Recreation & Parks Advisory Board - Ben Love, Alison Hartman
   2. Board Re-Appointments - Recreation & Parks Advisory Board - Shannon Moore, Caroline Moser

D. Budget Amendments/Transfers
   1. Budget Amendments for January 4, 2021

E. Voting Delegate (primary Terry Renegar; alternate James Blakley)
   1. Voting Delegate Designation - North Carolina Association of County Commissioners Legislative Goals Conference January 14-15, 2021

F. Contracts
   1. Request for Proposal for Installment Purchase Contract for Equipment

10. County Manager's Report

County Manager, David Bone offered the following report:

- Thank you to the Board of Commissioners for the opportunity to serve as the community as County Manager. I am humbled and honored for this opportunity to join this wonderful community and organization, and I greatly appreciate your confidence.
- The Board, staff and community has been wonderful since my start on December 21st! During my first two weeks, I have been meeting with Commissioners, staff and community leaders. I have enjoyed meeting everyone and am thankful for the warm welcome. I will continue to meet with other stakeholders and leaders in the community over the next few weeks.
- COVID update - As of January 4th: Davie County had 2,353 total lab-confirmed cases, 348 active cases, 9 current hospitalizations and 25 deaths; as of December 31st, we had

16,834 COVID tests completed in Davie County, which includes multiple tests for some individuals; Davie County Government continues to provide services to residents. Current conditions do require that we adapt and do things differently. To see a listing of county departments and how they are operating given COVID-19 concerns, citizens are asked to visit the county website.

- COVID vaccinations: The COVID-19 vaccine distribution continues at the Health and Human Services Department. Davie County Health and Human Services will be holding the next drive-thru COVID vaccine clinic at the Health Department on Wednesday, January 6th from 1:00-4:30 PM. This clinic is specifically for individuals 75 years of age and older (i.e. Phase 1b, Group 1 according to the Vaccine Prioritization Framework Plan and have a birth date of 1/06/46 or earlier). Individuals who qualify for vaccination should arrive no earlier than 12:45 PM. We offer our sincere thanks to HHS staff, as well as the Sheriff's Office, EMS and other partners for their efforts with the vaccinations. We also appreciate the community's support and patience during this process. The vaccine continues to be offered to 1a and 1b recipients under the NC Department of Health and Human Services (DHHS) vaccine distribution plan. Phase 1a includes health care workers fighting COVID-19 & long-term care staff and residents. Phase 1b includes adults 75 years or older and frontline essential workers**.** Additional groups will be served as the vaccine is available.
- COVID testing: OptumServe will continue to manage one drive-thru COVID-19 site in Davie County through the end of January at the Davie County Community Park in Mocksville. The park will be the only testing site in January - testing will no longer occur at the Smith Grove Community Center in Advance. Folks can preregister online at <https://lhi.care/covidtesting>, or they can preregister by calling (877) 562-4850.
- Follow-up on Commissioner email: The policy of emails sent to the Commissioners group email address was discussed at the last meeting. I was asked to follow-up with Mr. Richard Carter, who raised some questions about emails sent to the countycommissioners@daviecountync.gov <mailto:countycommissioners@daviecountync.gov> email address. I reported to Mr. Carter that all emails sent to the countycommissioners@daviecountync.gov <mailto:countycommissioners@daviecountync.gov> email address go to the County Commissioners automatically. The delivery is not delayed or screened in any way. This may be an opportune time to remind Commissioners that to assist Commissioners with following-up to emails, there are several members of staff who are also on the distribution list for emails sent to the countycommissioners@daviecountync.gov <mailto:countycommissioners@daviecountync.gov> email address. If Commissioners would like to adjust this practice, please let me know.
- Farmington Road Governmental Center: Staff continues to prepare to move the Sheriff's Office and Health & Human Services (HHS) to the new Governmental Center on Farmington Road. Social Services is expected to move first - at the end of January.

Minutes Acceptance: Minutes of Jan 4, 2021 6:00 PM (Approval of Minutes)

- Fire and Rescue Ordinance: Staff continues to tweak a few minor details in the draft ordinance. An updated draft will be shared with Commissioners.
- As you know, I emailed Commissioners today about a tentative date of Wednesday, February 17th for a Commissioners Retreat starting at 7:45 a.m. and lasting until about 1:00 p.m. Are there any known conflicts with this date and time? If not, we can proceed formalizing plans for the retreat.
- County recently purchased property adjoining the Cooleemee Water Treatment Plant for the new water treatment plant. The new water treatment plant is in the design phase.
    - Nathan Williams was recently recognized as the Telecommunicator of the Year for 2020. Nathan was awarded this by the staff and is recognized as a dedicated and hardworking team member. Congratulations to Nathan!
- Progress continues on the Davie County Community Park Mural Project. Panels are in the final stages of painting/varnishing. Installation is anticipated towards the end of January.
- Davie County Recreation and Parks received a very special delivery in December. The delivery came from Macey Smith, with Girl Scout Troop 02147. For her Silver Award, she chose to donate training equipment to benefit the Volleyball Program. The value of this delivery is immeasurable. We appreciate Macey's commitment to our community and contributions to Davie County Recreation and Parks.
- Davie County Recreation and Parks is in review and edit phase of the draft Davie County Bike / Ped Plan. Please forward any questions or comments to Recreation and Parks Director Paul Moore.
- N.C. Cooperative Extension collected 310 pounds of non-perishable food items during their holiday food drive to benefit the Cooleemee Food Pantry. We appreciate their efforts.
- Extension received a Carolina Farm Credit Corporate Mission Fund Grant for $4,800 for a mobile farmers market startup project in 2021. We look forward to that project.
    - Livestock Agent, Phil Rucker, and a team of fellow livestock agents, received the team, district and state 2020 N.C. Cooperative Extension Search for Excellence Award for their virtual backyard poultry educational series in response to the Covid-19 pandemic. Congratulations to Phil and his fellow agents.
- Cooperative Extension's online, four-part Business of Farming Series starts this week. Interested citizens are asked to contact Cooperative Extension for more information.
- We appreciate the efforts of the Tax Office with the Tax Revaluation project.
- Thank you to the team who has worked on the Davie / Yadkin County Line project.
- Special thanks to Assistant County Manager Robin West for her help during my transition. She has been a tremendous asset in helping make my transition as Manager very smooth.

11. Old Business - There was no Old Business discussed this evening

Minutes Acceptance: Minutes of Jan 4, 2021 6:00 PM (Approval of Minutes)

12. New Business - There was no New Business discussed this evening.

13. Commissioners' Comments

The Commissioners welcomed our new County Manager, David Bone, thanked those in attendance for this meeting, and expressed their continued appreciation for the hard work in which staff continues to perform each and every day.

14. Adjourn

Commissioner Poindexter made a motion to adjourn this evening's meeting. The motion was seconded by Vice Chair Blakley. All were in favor by a roll call vote and the meeting adjourned at 7:08 p.m.

DAVIE COUNTY, NORTH CAROLINA
BOARD OF COUNTY COMMISSIONERS

Agenda Item Details:

Date of Meeting: February 1, 2021

Department: Tax Administration

Resource Person: Brian Myers

ISSUE/ACTION REQUESTED:
Releases, Refunds, and Percentage Report

BACKGROUND/PURPOSE OF REQUEST: All releases and refunds must be approved by the governing body. (North Carolina General Statute; 105-381 (b))

FISCAL IMPACT: NCVTS refunds $1,377.99 Real and Personal Releases $8,757.66 EMS $1,282.10 Real and Personal Refunds: $112.62

COUNTY MANAGERS; RECOMMENDATION:
<County Manager Comments Here>

ATTACHMENTS:
Jan Reports

COMMISSIONER APPROVAL OF RELEASES & REFUNDS

PROCESSED: DECEMBER 15 2020 Thru JANUARY 14 2021

REGULAR RELEASES

MOTOR VEHICLE	$0.00
REAL & PERSONAL	$7,475.56
EMS	$1,282.10
TOTALS	$8,757.66

REGULAR REFUNDS

MOTOR VEHICLE	$0.00
REAL & PERSONAL	$112.62
TOTALS	$112.62

COUNTY GRAND TOTAL $8,870.28

TERRY RENEGAR
CHAIRMAN OF THE BOARD
DAVIE COUNTY BOARD OF COMMISSIONERS

PROCESSED: January 2021

NEW MOTOR VEHICLE SYSTEM REFUNDS (VTS)

MOTOR VEHICLE NCVTS	$1,377.99

RUN DATE: 1/15/2021 11:07 AM

DAVIE COUNTY REFUND REPORT
REGULAR REFUND REPORT DECEMBER 15-JANUARY 14 2021

PARAMETERS SELECTED FOR ACTIVITY REFUND REPORT:

TRANSACTION DATE RANGE: 12/15/2020 12:00:00 AM - 01/14/2021 12:00:00 AM
PAYMENT DATE RANGE:
USER/OPERATOR: ,R2
TAX DISTRICT(S):
BILL YEAR RANGE:
BILL# RANGE:

BILL TYPE: Regular

RELEASE NUMBER ONLY:No

SORT BY: Name

PAYMENT TYPE:

Attachment: Jan Reports (Tax Reports)

RUN DATE: 1/15/2021 11:07 AM

DAVIE COUNTY REFUND REPORT
REGULAR REFUND REPORT DECEMBER 15-JANUARY 14 2021

NAME	BILL NUMBER	PAYMENT TYPE	AMOUNT	OPER	DATE TIME
TOTAL REFUNDS PRINTED:					
TOTAL VOID REFUNDS:	0.00				
TOTAL:	0.00				

Attachment: Jan Reports (Tax Reports)

RUN DATE: 1/15/2021 11:07 AM

DAVIE COUNTY REFUND REPORT
REGULAR REFUND REPORT DECEMBER 15-JANUARY 14 2021

VOIDED REFUND AMOUNTS OF REFUNDS NOT IN 12/15/2020 - 1/14/2021

NAME	BILL NUMBER	AMOUNT	OPER	PAYMENT TYPE	DATE	TIME	REFUND DATE
TOTAL VOID REFUNDS:							

Attachment: Jan Reports (Tax Reports)

RUN DATE: 1/15/2021 12:33 PM

DAVIE COUNTY REFUND REPORT
VEHICLE REFUND REPORT DECEMBER 15-JANUARY 14 2021

PARAMETERS SELECTED FOR ACTIVITY REFUND REPORT:
TRANSACTION DATE RANGE: 12/15/2020 12:00:00 AM - 01/14/2021 12:00:00 AM
PAYMENT DATE RANGE:
USER/OPERATOR: ,R2
TAX DISTRICT(S):
BILL YEAR RANGE:
BILL# RANGE:

BILL TYPE: Motor Vehicle

RELEASE NUMBER ONLY:No

SORT BY: Name

PAYMENT TYPE:

RUN DATE: 1/15/2021 12:33 PM

DAVIE COUNTY REFUND REPORT
VEHICLE REFUND REPORT DECEMBER 15-JANUARY 14 2021

NAME	BILL NUMBER	PAYMENT TYPE	AMOUNT	OPER	DATE TIME
TOTAL REFUNDS PRINTED:					
TOTAL VOID REFUNDS:	0.00				
TOTAL:	0.00				

Attachment: Jan Reports (Tax Reports)

RUN DATE: 1/15/2021 12:33 PM

DAVIE COUNTY REFUND REPORT
VEHICLE REFUND REPORT DECEMBER 15-JANUARY 14 2021

VOIDED REFUND AMOUNTS OF REFUNDS NOT IN 12/15/2020 - 1/14/2021

NAME	BILL NUMBER	AMOUNT	OPER	PAYMENT TYPE	DATE	TIME	REFUND DATE
TOTAL VOID REFUNDS:							

Attachment: Jan Reports (Tax Reports)

RUN DATE: 1/15/2021 1:11 PM

REGULAR RELEASE REPORT-DECEMBER 15-JANUARY 14 2021
Davie County

PARAMETERS SELECTED FOR RELEASES REPORT:

TRANSACTION DATE/TIME RANGE: 12/15/2020 - 1/14/2021
PAYMENT DATE RANGE:
BILL TYPE: Regular
BILL YEAR/NUMBER RANGE:
PRINT TOTALS ONLY: No
USER/OPERATOR:
EXCLUDE USERS/OPERATORS: ,R2
SORT ORDER: Name
REPORT TITLE: REGULAR RELEASE REPORT-
DECEMBER 15-JANUARY 14 2021
DISTRICT/TYPE/FEE:
BATCH MONTH RANGE:
BATCH YEAR RANGE:
BATCH REAL TIME:
INCLUDE ONLY THOSE WITH RELEASE NUMBERS: No

Attachment: Jan Reports (Tax Reports)

RUN DATE: 1/15/2021 1:11 PM

REGULAR RELEASE REPORT-DECEMBER 15-JANUARY 14 2021
Davie County

NAME	BILL NUMBER		OPER	DATE/TIME	DISTRICT	VALUE	AMOUNT
82513773	2020-22671	DY: PERSONAL PROPERTY	lpotts	12/15/2020 3:16:30 PM			
BEAUCHAMP L H							
					FR09PEN FEE	0.00	1.46
					C PEN FEE	0.00	26.92
		RELEASED LATE LISTING PENALTY				TOTAL RELEASES:	28.38
82532603	2020-23192	DY: PERSONAL PROPERTY	krafie	12/22/2020 4:06:45 PM			
BISSELL RENTAL LLC							
					CI02PEN FEE	0.00	0.27
					C PEN FEE	0.00	0.68
					FR12PEN FEE	0.00	0.04
		LISTING WAS RECEIVED ON TIME. PROOF PROVIDED.				TOTAL RELEASES:	0.99
82532419	2020-23436	DY: PERSONAL PROPERTY	lpotts	1/5/2021 3:54:22 PM			
BLANCO TRUCKING							
					FR01PEN FEE	250,355.00	10.01
					FR01ADVLTAX	250,355.00	100.14
					C ADVLTAX	250,355.00	1,847.62
					FIREADVRURALTAX	250,355.00	61.04
					FIREADVRURALPENFEE	250,355.00	6.10
					C PEN FEE	250,355.00	184.76
		MR. BLANCO DOES NOT OWN ANY OF THESE VEHICLES THE ONE VEHICLE HE OWNS IS UNDER ACCT # 82532419				TOTAL RELEASES:	2,209.67
82532419	2019-25425	DY: PERSONAL PROPERTY	lpotts	1/5/2021 4:35:01 PM			
BLANCO TRUCKING							
					FR01PEN FEE	157,274.00	6.29
					FIREADVRURALTAX	157,274.00	38.34
					FIREADVRURALPENFEE	157,274.00	3.83
					C ADVLTAX	157,274.00	1,160.68
					C PEN FEE	157,274.00	116.07
					FR01ADVLTAX	157,274.00	62.91
		ADJUSTED VALUE FOR THE 2006 INTERNATIONAL TRUCK PUR FOR 26,000 IN 2014 NEW VALUE 14,300				TOTAL RELEASES:	1,388.12
82529328	2020-5736	DY: PERSONAL PROPERTY	Heather B	12/30/2020 1:21:03 PM			
CANA CONTRACTING CO LLC							
					CI02ADVLTAX	199,679.00	579.07
		EQUIPTMENT IS NOT IN THE CITY LIMITS				TOTAL RELEASES:	579.07
8314729	2019-30256	DY: RP:	Heather B	12/21/2020 2:21:57 PM			
CEVASCO MICHAEL							
					C-EMS DELQ FEE	0.00	863.80
					C EMS GARN FEE	0.00	60.00
		PAID 12/16/2020 PER EMSMC				TOTAL RELEASES:	923.80

Attachment: Jan Reports (Tax Reports)

RUN DATE: 1/15/2021 1:11 PM

REGULAR RELEASE REPORT-DECEMBER 15-JANUARY 14 2021
Davie County

NAME	BILL NUMBER		OPER	DATE/TIME	DISTRICT	VALUE	AMOUNT
999999999999	2020-999999	DY: RP:	BRANDIP	12/23/2020 2:26:14 PM			
DAVIE COUNTY FEE COLLECTION							
					C OCCPFEE		183.03
		NEEDS TO BE GROSS FEE NOT OCCP FEE				TOTAL RELEASES:	183.03
8306464	2020-11291	DY: RP:N60000008202	rhursey	1/8/2021 3:31:31 PM			
DYSON MARTY ALLEN							
					C ADVLTAX	248,120.00	1,831.13
					FR10ADVLTAX	248,120.00	99.25
		THE HOUSE VALUE ON THIS BILL IS DOUBLE TAXATION. THE HOUSE WAS BILLED ON THE CORRECT PARCEL OF N6-82.04. THIS IS A 33.940 AC PARCEL IN FARM USE.				TOTAL RELEASES:	1,930.38
25725000	2020-16395	DY: RP:M400000012	lpotts	1/4/2021 3:08:57 PM			
FONSO FARM SERVICE INC							
					FR04ADVLTAX	4,500.00	1.80
					C ADVLTAX	4,500.00	33.21
		RELEASING VALUE OF THREE MOBILE HOMES				TOTAL RELEASES:	35.01
82519994	2020-5496	DY: PERSONAL PROPERTY	krafie	1/13/2021 2:37:12 PM			
KING ROBBIE GENE							
					FR09ADVLTAX	7,843.00	3.14
					C ADVLTAX	7,843.00	57.88
		MOBILE HOME WAS GIVEN TO ROBBIE'S SISTER AND HER HUSBAND, MARY AND DAVID EDWARDS IN JANUARY 2019. IT IS CURRENTLY DOUBLE BILLED. RELEASING THE BILL FROM ROBBIE'S NAME.				TOTAL RELEASES:	61.02
8314750	2019-30267	DY: RP:	Heather B	12/31/2020 1:25:37 PM			
LUCAS BOB							
					C EMS GARN FEE	0.00	60.00
					C-EMS DELQ FEE	0.00	298.30
		PD AT EMSMC				TOTAL RELEASES:	358.30
8308004	2020-22563	DY: PERSONAL PROPERTY	lpotts	12/15/2020 10:30:07 AM			
MERRIMAK CAPITAL COMPANY LLC							
					C PEN FEE	0.00	184.54
					FR12PEN FEE	0.00	10.00
					CI02PEN FEE	0.00	72.52
		RELEASED LATE LISTING PENALTY				TOTAL RELEASES:	267.06
82515185	2020-23116	DY: PERSONAL PROPERTY	lpotts	12/15/2020 1:29:55 PM			
NORTHERN LEASING SYSTEMS INC							
					FR12PEN FEE	0.00	0.02
					C PEN FEE	0.00	0.30
		RELEASED LATE LISTING PENALTY				TOTAL RELEASES:	0.32
8301922	2020-28080	DY: PERSONAL PROPERTY	lpotts	12/15/2020 10:04:18 AM			
PAC-VAN INC							
					C PEN FEE	0.00	23.95
					FR15PEN FEE	0.00	1.30
					CI03PEN FEE	0.00	4.87
		RELEASED LATE LISTING PENALTY				TOTAL RELEASES:	30.12

Attachment: Jan Reports (Tax Reports)

RUN DATE: 1/15/2021 1:11 PM

REGULAR RELEASE REPORT-DECEMBER 15-JANUARY 14 2021
Davie County

NAME	BILL NUMBER		OPER	DATE/TIME	DISTRICT	VALUE	AMOUNT
8301922	2020-28080	DY: PERSONAL PROPERTY	krafie	12/22/2020 12:36:19 PM			
PAC-VAN INC							
					C ADVLTAX	27,819.00	205.30
					CI03ADVLTAX	27,819.00	41.73
					FR15PEN FEE	27,819.00	1.30
					CI03PEN FEE	27,819.00	4.87
					C PEN FEE	27,819.00	23.95
					FR15ADVLTAX	27,819.00	11.13
		ASSETS WERE OVER BILLED AND ALSO NOT BILLED BY MUNICIPALITY. ALL OF THESE ASSETS WERE BILLED TO BERMUDA RUN. SOME ARE IN MOCKSVILLE CITY. RELEASED ANYTHING THAT WAS IN MOCKSVILLE CITY AND REBILLED. ALSO RELEASED PENALTY. LISTING WAS RETURNED ON TIME.				TOTAL RELEASES:	288.28
8301922	2020-28080	DY: PERSONAL PROPERTY	krafie	12/22/2020 12:22:13 PM			
PAC-VAN INC							
					FR15PEN FEE	0.00	-1.30
					CI03PEN FEE	0.00	-4.87
					C PEN FEE	0.00	-23.95
						TOTAL RELEASES:	-30.12
82527610	2020-28141	DY: PERSONAL PROPERTY	lpotts	12/15/2020 9:49:15 AM			
PITNEY BOWES GLOBAL FIN SV LLC							
					CI03PEN FEE	0.00	1.99
					C PEN FEE	0.00	9.79
					FR15PEN FEE	0.00	0.53
		RELEASED LATE LISTING PENALTY				TOTAL RELEASES:	12.31
82527610	2020-28140	DY: PERSONAL PROPERTY	lpotts	12/15/2020 9:47:53 AM			
PITNEY BOWES GLOBAL FIN SV LLC							
					FR12PEN FEE	0.00	0.45
					CI02PEN FEE	0.00	3.23
					C PEN FEE	0.00	8.21
		RELEASED LATE LISTING PENALTY				TOTAL RELEASES:	11.89
82527610	2020-28139	DY: PERSONAL PROPERTY	lpotts	12/15/2020 9:46:24 AM			
PITNEY BOWES GLOBAL FIN SV LLC							
					FR12PEN FEE	0.00	0.18
					C PEN FEE	0.00	3.24
		RELEASEING LATE LISTING PENALTY				TOTAL RELEASES:	3.42
82526102	2020-29251	DY: PERSONAL PROPERTY	lpotts	1/4/2021 4:20:17 PM			
RUTLEDGE GINGER ESTATE							
					C PEN FEE	500.00	0.37
					C ADVLTAX	500.00	3.69
					FR15ADVLTAX	500.00	0.20
					FR15PEN FEE	500.00	0.02
		THIS MOBILE HOME IS DOUBLE LISTED IN THE NAME OF CHARLES RUTLEDGE ACCT# 8313077				TOTAL RELEASES:	4.28

Attachment: Jan Reports (Tax Reports)

RUN DATE: 1/15/2021 1:11 PM

REGULAR RELEASE REPORT-DECEMBER 15-JANUARY 14 2021
Davie County

NAME	BILL NUMBER		OPER	DATE/TIME	DISTRICT	VALUE	AMOUNT
8301424	2020-22309	DY: PERSONAL PROPERTY	lpotts	12/15/2020 4:19:09 PM			
RYAN B ADDISON ATTY							
					FR12PEN FEE	0.00	0.36
					CI02PEN FEE	0.00	2.60
					C PEN FEE	0.00	6.60
		RELEASED LATE LISTING PENALTY				TOTAL RELEASES:	9.56
8301424	2020-22309	DY: PERSONAL PROPERTY	krafie	12/21/2020 9:35:28 AM			
RYAN B ADDISON ATTY							
					CI02ADVLTAX	8,949.00	25.95
					C ADVLTAX	8,949.00	66.04
					FR12ADVLTAX	8,949.00	3.58
		ACCOUNT WAS DOUBLE BILLED. RELEASED THIS BILL BECAUSE THE OTHER HAD THE ADDITIONS. HOWEVER AM KEEPING THIS ACCOUNT BECAUSE IT HAS ALSO BEEN UPDATED FOR 2021.				TOTAL RELEASES:	95.57
82519941	2020-11545	DY: PERSONAL PROPERTY	krafie	12/22/2020 9:57:19 AM			
SAWS LP							
					FR10ADVLTAX	6,216.00	2.49
					C ADVLTAX	6,216.00	45.87
		MOBILE HOME WAS SOLD TO THOMAS AND CANDACE DALEB. RELEASE AND REBILL.				TOTAL RELEASES:	48.36
69870000	2020-17395	DY: RP:M4010A0006	lpotts	1/4/2021 3:07:04 PM			
SPILLMAN CLARENCE							
					FR04ADVLTAX	4,905.00	1.96
					C ADVLTAX	4,905.00	36.20
		RELEASED VALUE OF THE SHAW MOBILE HOME AT 157 DOCK'S WAY NOT LIVEALBE				TOTAL RELEASES:	38.16
70076000	2020-6370	DY: PERSONAL PROPERTY	krafie	12/15/2020 10:18:07 AM			
SPILLMAN'S AUTO SERVICE							
					CI02ADVLTAX	7,509.00	21.78
					C ADVLTAX	7,509.00	55.42
					FR12ADVLTAX	7,509.00	3.00
		ROGER SOLD BUILDING AND EQUIPMENT TO CHRIS KENNEDY WITH KENNEDY & CO. DID NOT OWN ON JANUARY 1, 2020.				TOTAL RELEASES:	80.20
202020086200	2020-200862	DY:19 PERSONAL PROPERTY	RRiel	1/5/2021 2:49:18 PM			
THOMAS AUGDENE KAPP							
					FR08ADVLTAX	4,510.00	0.15
					C ADVLTAX	4,510.00	2.77
		DOUBLE BILLED				TOTAL RELEASES:	2.92
202020136700	2020-201367	DY:19 PERSONAL PROPERTY	Klogan	12/30/2020 9:51:26 AM			
TONEY CLYDE WANDLEY JR							
					C ADVLTAX	800.00	13.78

Attachment: Jan Reports (Tax Reports)

RUN DATE: 1/15/2021 1:11 PM

REGULAR RELEASE REPORT-DECEMBER 15-JANUARY 14 2021
Davie County

NAME	BILL NUMBER		OPER	DATE/TIME	DISTRICT	VALUE	AMOUNT
					FIREADVLTAX	800.00	0.75
		VEHICLE ADDRESS IS IN IREDELL COUNTY - RELEASED FROM DAVIE AND SENT TO IRDELL FOR THE CORRECT BILL TO BE SENT TO TA PAYER			TOTAL RELEASES:		14.53
NET RELEASES PRINTED:	8,574.63						
TOTAL TAXES RELEASED							8,574.63

Attachment: Jan Reports (Tax Reports)

RUN DATE: 1/15/2021 1:11 PM

REGULAR RELEASE REPORT-DECEMBER 15-JANUARY 14 2021
Davie County

C ADVLTAX - COUNTY TAX

TAX YEAR	RATE YEAR	REAL VALUE RELEASED	PERS VALUE RELEASED	TOTAL VALUE RELEASED	REAL TAX RELEASED	PERS TAX RELEASED	MV VALUE RELEASED	MV TAXES RELEASED	TOTAL VALUE RELEASED	TOTAL TAXES RELEASED
2019	2019	0	157,274	157,274	0.00	1,160.68	0	0.00	157,274	1,160.68
2020	2019	0	5,310	5,310	0.00	16.55	0	0.00	5,310	16.55
2020	2020	248,120	318,596	566,716	1,831.13	2,351.23	0	0.00	566,716	4,182.36
DIST TOTAL		248,120	481,180	729,300	1,831.13	3,528.46	0	0.00	729,300	5,359.59

C OCCPFEE - C OCCPFEE

TAX YEAR	RATE YEAR	REAL VALUE RELEASED	PERS VALUE RELEASED	TOTAL VALUE RELEASED	REAL TAX RELEASED	PERS TAX RELEASED	MV VALUE RELEASED	MV TAXES RELEASED	TOTAL VALUE RELEASED	TOTAL TAXES RELEASED
2020	2020			0	183.03	183.03	0	0.00	0	366.06
DIST TOTAL				0	183.03	183.03	0	0.00	0	366.06

C PEN FEE - C PEN FEE

TAX YEAR	RATE YEAR	REAL VALUE RELEASED	PERS VALUE RELEASED	TOTAL VALUE RELEASED	REAL TAX RELEASED	PERS TAX RELEASED	MV VALUE RELEASED	MV TAXES RELEASED	TOTAL VALUE RELEASED	TOTAL TAXES RELEASED
2019	2019	0	157,274	157,274	0.00	116.07	0	0.00	157,274	116.07
2020	2020	0	278,674	278,674	0.00	449.36	0	0.00	278,674	449.36
DIST TOTAL		0	435,948	435,948	0.00	565.43	0	0.00	435,948	565.43

C EMS GARN FEE - C EMS GARN FEE

TAX YEAR	RATE YEAR	REAL VALUE RELEASED	PERS VALUE RELEASED	TOTAL VALUE RELEASED	REAL TAX RELEASED	PERS TAX RELEASED	MV VALUE RELEASED	MV TAXES RELEASED	TOTAL VALUE RELEASED	TOTAL TAXES RELEASED
2019	2019	0	0	0	0.00	120.00	0	0.00	0	120.00
DIST TOTAL		0	0	0	0.00	120.00	0	0.00	0	120.00

C-EMS DELQ FEE - C-EMS DELQ FEE

TAX YEAR	RATE YEAR	REAL VALUE RELEASED	PERS VALUE RELEASED	TOTAL VALUE RELEASED	REAL TAX RELEASED	PERS TAX RELEASED	MV VALUE RELEASED	MV TAXES RELEASED	TOTAL VALUE RELEASED	TOTAL TAXES RELEASED
2019	2019	0	0	0	0.00	1,162.10	0	0.00	0	1,162.10
DIST TOTAL		0	0	0	0.00	1,162.10	0	0.00	0	1,162.10

CI02ADVLTAX - MOCKSVILLE CITY

TAX YEAR	RATE YEAR	REAL VALUE RELEASED	PERS VALUE RELEASED	TOTAL VALUE RELEASED	REAL TAX RELEASED	PERS TAX RELEASED	MV VALUE RELEASED	MV TAXES RELEASED	TOTAL VALUE RELEASED	TOTAL TAXES RELEASED
2020	2020	0	216,137	216,137	0.00	626.80	0	0.00	216,137	626.80
DIST TOTAL		0	216,137	216,137	0.00	626.80	0	0.00	216,137	626.80

CI02PEN FEE - CI02PEN FEE

TAX YEAR	RATE YEAR	REAL VALUE RELEASED	PERS VALUE RELEASED	TOTAL VALUE RELEASED	REAL TAX RELEASED	PERS TAX RELEASED	MV VALUE RELEASED	MV TAXES RELEASED	TOTAL VALUE RELEASED	TOTAL TAXES RELEASED
2020	2020	0	0	0	0.00	78.62	0	0.00	0	78.62
DIST TOTAL		0	0	0	0.00	78.62	0	0.00	0	78.62

CI03ADVLTAX - BERMUDA RUN CIT

TAX YEAR	RATE YEAR	REAL VALUE RELEASED	PERS VALUE RELEASED	TOTAL VALUE RELEASED	REAL TAX RELEASED	PERS TAX RELEASED	MV VALUE RELEASED	MV TAXES RELEASED	TOTAL VALUE RELEASED	TOTAL TAXES RELEASED
2020	2020	0	27,819	27,819	0.00	41.73	0	0.00	27,819	41.73
DIST TOTAL		0	27,819	27,819	0.00	41.73	0	0.00	27,819	41.73

CI03PEN FEE - CI03PEN FEE

TAX YEAR	RATE YEAR	REAL VALUE RELEASED	PERS VALUE RELEASED	TOTAL VALUE RELEASED	REAL TAX RELEASED	PERS TAX RELEASED	MV VALUE RELEASED	MV TAXES RELEASED	TOTAL VALUE RELEASED	TOTAL TAXES RELEASED
2020	2020	0	27,819	27,819	0.00	6.86	0	0.00	27,819	6.86
DIST TOTAL		0	27,819	27,819	0.00	6.86	0	0.00	27,819	6.86

RUN DATE: 1/15/2021 1:11 PM

REGULAR RELEASE REPORT-DECEMBER 15-JANUARY 14 2021
Davie County

FIREADVLTAX - FIRE TAX

TAX YEAR	RATE YEAR	REAL VALUE RELEASED	PERS VALUE RELEASED	TOTAL VALUE RELEASED	REAL TAX RELEASED	PERS TAX RELEASED	MV VALUE RELEASED	MV TAXES RELEASED	TOTAL VALUE RELEASED	TOTAL TAXES RELEASED
2020	2019	0	800	800	0.00	0.75	0	0.00	800	0.75
DIST TOTAL		0	800	800	0.00	0.75	0	0.00	800	0.75

FIREADVRURALPENFEE - FIRE ADV RUR PEN FEE

TAX YEAR	RATE YEAR	REAL VALUE RELEASED	PERS VALUE RELEASED	TOTAL VALUE RELEASED	REAL TAX RELEASED	PERS TAX RELEASED	MV VALUE RELEASED	MV TAXES RELEASED	TOTAL VALUE RELEASED	TOTAL TAXES RELEASED
2019	2019	0	157,274	157,274	0.00	3.83	0	0.00	157,274	3.83
2020	2020	0	250,355	250,355	0.00	6.10	0	0.00	250,355	6.10
DIST TOTAL		0	407,629	407,629	0.00	9.93	0	0.00	407,629	9.93

FIREADVRURALTAX - FIRE ADV RURAL TAX

TAX YEAR	RATE YEAR	REAL VALUE RELEASED	PERS VALUE RELEASED	TOTAL VALUE RELEASED	REAL TAX RELEASED	PERS TAX RELEASED	MV VALUE RELEASED	MV TAXES RELEASED	TOTAL VALUE RELEASED	TOTAL TAXES RELEASED
2019	2019	0	157,274	157,274	0.00	38.34	0	0.00	157,274	38.34
2020	2020	0	250,355	250,355	0.00	61.04	0	0.00	250,355	61.04
DIST TOTAL		0	407,629	407,629	0.00	99.38	0	0.00	407,629	99.38

FR01ADVLTAX - FIREADVL1

TAX YEAR	RATE YEAR	REAL VALUE RELEASED	PERS VALUE RELEASED	TOTAL VALUE RELEASED	REAL TAX RELEASED	PERS TAX RELEASED	MV VALUE RELEASED	MV TAXES RELEASED	TOTAL VALUE RELEASED	TOTAL TAXES RELEASED
2019	2019	0	157,274	157,274	0.00	62.91	0	0.00	157,274	62.91
2020	2020	0	250,355	250,355	0.00	100.14	0	0.00	250,355	100.14
DIST TOTAL		0	407,629	407,629	0.00	163.05	0	0.00	407,629	163.05

FR01PEN FEE - FIREPEN FEE1

TAX YEAR	RATE YEAR	REAL VALUE RELEASED	PERS VALUE RELEASED	TOTAL VALUE RELEASED	REAL TAX RELEASED	PERS TAX RELEASED	MV VALUE RELEASED	MV TAXES RELEASED	TOTAL VALUE RELEASED	TOTAL TAXES RELEASED
2019	2019	0	157,274	157,274	0.00	6.29	0	0.00	157,274	6.29
2020	2020	0	250,355	250,355	0.00	10.01	0	0.00	250,355	10.01
DIST TOTAL		0	407,629	407,629	0.00	16.30	0	0.00	407,629	16.30

FR04ADVLTAX - FIREADVL4

TAX YEAR	RATE YEAR	REAL VALUE RELEASED	PERS VALUE RELEASED	TOTAL VALUE RELEASED	REAL TAX RELEASED	PERS TAX RELEASED	MV VALUE RELEASED	MV TAXES RELEASED	TOTAL VALUE RELEASED	TOTAL TAXES RELEASED
2020	2020	0	9,405	9,405	0.00	3.76	0	0.00	9,405	3.76
DIST TOTAL		0	9,405	9,405	0.00	3.76	0	0.00	9,405	3.76

FR08ADVLTAX - FIREADVL8

TAX YEAR	RATE YEAR	REAL VALUE RELEASED	PERS VALUE RELEASED	TOTAL VALUE RELEASED	REAL TAX RELEASED	PERS TAX RELEASED	MV VALUE RELEASED	MV TAXES RELEASED	TOTAL VALUE RELEASED	TOTAL TAXES RELEASED
2020	2019	0	4,510	4,510	0.00	0.15	0	0.00	4,510	0.15
DIST TOTAL		0	4,510	4,510	0.00	0.15	0	0.00	4,510	0.15

FR09ADVLTAX - FIREADVL9

TAX YEAR	RATE YEAR	REAL VALUE RELEASED	PERS VALUE RELEASED	TOTAL VALUE RELEASED	REAL TAX RELEASED	PERS TAX RELEASED	MV VALUE RELEASED	MV TAXES RELEASED	TOTAL VALUE RELEASED	TOTAL TAXES RELEASED
2020	2020	0	7,843	7,843	0.00	3.14	0	0.00	7,843	3.14
DIST TOTAL		0	7,843	7,843	0.00	3.14	0	0.00	7,843	3.14

FR09PEN FEE - FIREPEN FEE9

TAX YEAR	RATE YEAR	REAL VALUE RELEASED	PERS VALUE RELEASED	TOTAL VALUE RELEASED	REAL TAX RELEASED	PERS TAX RELEASED	MV VALUE RELEASED	MV TAXES RELEASED	TOTAL VALUE RELEASED	TOTAL TAXES RELEASED
2020	2020	0	0	0	0.00	1.46	0	0.00	0	1.46
DIST TOTAL		0	0	0	0.00	1.46	0	0.00	0	1.46

RUN DATE: 1/15/2021 1:11 PM

REGULAR RELEASE REPORT-DECEMBER 15-JANUARY 14 2021
Davie County

FR10ADVLTAX - FIREADVL10

TAX YEAR	RATE YEAR	REAL VALUE RELEASED	PERS VALUE RELEASED	TOTAL VALUE RELEASED	REAL TAX RELEASED	PERS TAX RELEASED	MV VALUE RELEASED	MV TAXES RELEASED	TOTAL VALUE RELEASED	TOTAL TAXES RELEASED
2020	2020	248,120	6,216	254,336	99.25	2.49	0	0.00	254,336	101.74
DIST TOTAL		248,120	6,216	254,336	99.25	2.49	0	0.00	254,336	101.74

FR12ADVLTAX - FIREADVL12

TAX YEAR	RATE YEAR	REAL VALUE RELEASED	PERS VALUE RELEASED	TOTAL VALUE RELEASED	REAL TAX RELEASED	PERS TAX RELEASED	MV VALUE RELEASED	MV TAXES RELEASED	TOTAL VALUE RELEASED	TOTAL TAXES RELEASED
2020	2020	0	16,458	16,458	0.00	6.58	0	0.00	16,458	6.58
DIST TOTAL		0	16,458	16,458	0.00	6.58	0	0.00	16,458	6.58

FR12PEN FEE - FIREPEN FEE12

TAX YEAR	RATE YEAR	REAL VALUE RELEASED	PERS VALUE RELEASED	TOTAL VALUE RELEASED	REAL TAX RELEASED	PERS TAX RELEASED	MV VALUE RELEASED	MV TAXES RELEASED	TOTAL VALUE RELEASED	TOTAL TAXES RELEASED
2020	2020	0	0	0	0.00	11.05	0	0.00	0	11.05
DIST TOTAL		0	0	0	0.00	11.05	0	0.00	0	11.05

FR15ADVLTAX - FIREADVL15

TAX YEAR	RATE YEAR	REAL VALUE RELEASED	PERS VALUE RELEASED	TOTAL VALUE RELEASED	REAL TAX RELEASED	PERS TAX RELEASED	MV VALUE RELEASED	MV TAXES RELEASED	TOTAL VALUE RELEASED	TOTAL TAXES RELEASED
2020	2020	0	28,319	28,319	0.00	11.33	0	0.00	28,319	11.33
DIST TOTAL		0	28,319	28,319	0.00	11.33	0	0.00	28,319	11.33

FR15PEN FEE - FIREPEN FEE15

TAX YEAR	RATE YEAR	REAL VALUE RELEASED	PERS VALUE RELEASED	TOTAL VALUE RELEASED	REAL TAX RELEASED	PERS TAX RELEASED	MV VALUE RELEASED	MV TAXES RELEASED	TOTAL VALUE RELEASED	TOTAL TAXES RELEASED
2020	2020	0	28,319	28,319	0.00	1.85	0	0.00	28,319	1.85
DIST TOTAL		0	28,319	28,319	0.00	1.85	0	0.00	28,319	1.85
GRAND TOTALS:		496,240	2,921,289	#Error	2,113.41	6,644.25	0	0.00	3,417,529	8,757.66

Attachment: Jan Reports (Tax Reports)

RUN DATE: 1/15/2021 1:25 PM

VEHICLE RELEASE REPORT DECEMBER 15-JANUARY 14 2021
Davie County

PARAMETERS SELECTED FOR RELEASES REPORT:

TRANSACTION DATE/TIME RANGE: 12/15/2020 - 1/14/2021
PAYMENT DATE RANGE:
BILL TYPE: Motor Vehicle
BILL YEAR/NUMBER RANGE:
PRINT TOTALS ONLY: No
USER/OPERATOR:
EXCLUDE USERS/OPERATORS: ,R2
SORT ORDER: Name
REPORT TITLE: VEHICLE RELEASE REPORT
DECEMBER 15-JANUARY 14 2021
DISTRICT/TYPE/FEE:
BATCH MONTH RANGE:
BATCH YEAR RANGE:
BATCH REAL TIME:
INCLUDE ONLY THOSE WITH RELEASE NUMBERS: No

VEHICLE RELEASE REPORT DECEMBER 15-JANUARY 14 2021
Davie County

RUN DATE: 1/15/2021 1:25 PM

VEHICLE RELEASE REPORT DECEMBER 15-JANUARY 14 2021
Davie County

NAME	BILL NUMBER	OPER	DATE/TIME	DISTRICT	VALUE	AMOUNT
NET RELEASES PRINTED:						
TOTAL TAXES RELEASED						

Attachment: Jan Reports (Tax Reports)

RUN DATE: 1/15/2021 1:25 PM

VEHICLE RELEASE REPORT DECEMBER 15-JANUARY 14 2021
Davie County

GRAND TOTALS:

Attachment: Jan Reports (Tax Reports)

Brian Myers
Tax Administrator

DAVIE COUNTY

Davie County Government
Tax Administration Office 336.753.6120

TO THE BOARD OF COUNTY COMMISSIONERS

COUNTY & FIRE PERCENTAGE REPORT -REGULAR **December 2020**

YEAR	LEVY	OUTSTANDING	PREV CTD	CTD**	BAL COLUMN	CTM*	Current	Last Year
1996	8,723,739.90	2,745.01	8,720,994.89	8,720,994.89	8,723,739.90	0.00	99.97%	99.97%
1997	9,182,177.76	3,670.82	9,178,506.94	9,178,506.94	9,182,177.76	0.00	99.96%	99.96%
1998	9,676,549.82	3,921.29	9,672,628.53	9,672,628.53	9,676,549.82	0.00	99.96%	99.96%
1999	10,714,024.31	4,601.27	10,709,423.04	10,709,423.04	10,714,024.31	0.00	99.96%	99.96%
2000	11,394,578.09	5,667.24	11,388,910.85	11,388,910.85	11,394,578.09	0.00	99.95%	99.95%
2001	14,870,075.37	6,131.40	14,863,943.97	14,863,943.97	14,870,075.37	0.00	99.96%	99.96%
2002	15,308,340.96	6,482.72	15,301,858.17	15,301,858.17	15,308,340.89	0.00	99.96%	99.96%
2003	15,711,196.51	3,574.66	15,707,621.85	15,707,621.85	15,711,196.51	0.00	99.98%	99.98%
2004	16,575,522.54	3,932.31	16,571,590.23	16,571,590.23	16,575,522.54	0.00	99.98%	99.98%
2005	19,243,723.51	5,032.70	19,238,690.81	19,238,690.81	19,243,723.51	0.00	99.97%	99.97%
2006	22,110,487.70	9,735.90	22,100,751.80	22,100,751.80	22,110,487.70	0.00	99.96%	99.95%
2007	22,860,769.03	10,928.23	22,849,840.80	22,849,840.80	22,860,769.03	0.00	99.95%	99.95%
2008	23,674,851.42	16,089.90	23,658,761.52	23,658,761.52	23,674,851.42	0.00	99.93%	99.93%
2009	24,499,410.22	22,272.98	24,477,137.24	24,477,137.24	24,499,410.22	0.00	99.91%	99.90%
2010	24,492,482.11	20,167.09	24,472,315.02	24,472,315.02	24,492,482.11	0.00	99.92%	99.91%
2011	24,608,113.19	18,762.45	24,589,271.13	24,589,350.74	24,608,113.19	79.61	99.92%	99.91%
2012	24,662,870.11	14,833.83	24,647,957.42	24,648,036.28	24,662,870.11	78.86	99.94%	99.92%
2013	25,000,753.62	19,826.31	24,979,759.29	24,980,927.31	25,000,753.62	1,168.02	99.92%	99.89%
2014	25,068,851.69	31,797.00	25,036,287.58	25,037,054.69	25,068,851.69	767.11	99.87%	99.84%
2015	30,401,936.81	47,606.92	30,353,457.32	30,354,329.89	30,401,936.81	872.57	99.84%	99.79%
2016	31,761,538.87	63,065.33	31,694,879.82	31,698,473.54	31,761,538.87	3,593.72	99.80%	99.72%
2017	32,241,025.56	85,631.19	32,151,486.93	32,155,394.37	32,241,025.56	3,907.44	99.73%	99.58%
2018	32,769,649.45	161,441.88	32,601,523.73	32,608,207.57	32,769,649.45	6,683.84	99.51%	99.18%
2019	34,542,782.18	331,079.93	34,179,336.32	34,211,702.25	34,542,782.18	32,365.93	99.04%	77.05%
2020	$34,180,368.82	7,688,726.55	16,944,841.77	26,491,642.27	34,180,368.82	9,546,800.50	77.51%	

BEGINNING JULY 1, 2020

	PREV CTD	CTM*	CTD**
MOCKSVILLE	3,978,603.66	590,169.12	4,568,772.78
COOLEEMEE	206,482.58	25,034.95	231,517.53
COOL SOLID WASTE	100,225.27	12,066.52	112,291.79
BERMUDA RUN	1,187,923.73	410,671.16	1,598,594.89
BERMUDA RUN GATE	771,273.11	148,461.87	919,734.98
COUNTY OCCUPANCY TAX	185,201.08	9,221.08	194,422.16

*CTM - COLLECTED THIS MONTH
**CTD - COLLECTED TO DATE

I, Brian Myers, do hereby certify that the foregoing is a true and correct statement

Prepard by Heather Brunick

1/6/2021

Attachment: Jan Reports (Tax Reports)

PERCENTAGE REPORT WORKSHEET - REGULAR
December-2020

OUTSTANDING

YEAR	COUNTY	DOG	PENALTY	FIRE	PENALTY	TOTAL
1996	2,358.44	$0.00	$160.55	$210.85	$15.17	$2,745.01
1997	3,253.39	$6.00	$163.25	$236.06	$12.12	$3,670.82
1998	3,464.52	$0.00	$192.31	$250.43	$14.03	$3,921.29
1999	4,081.50	$2.00	$225.72	$276.76	$15.29	$4,601.27
2000	5,028.43	$5.00	$274.34	$340.90	$18.57	$5,667.24
2001	5,388.68	$3.00	$324.20	$391.90	$23.62	$6,131.40
2002	5,705.21	$0.00	$338.01	$414.93	$24.57	$6,482.72
2003	3,175.67	$2.00	$154.82	$230.94	$11.23	$3,574.66
2004	3,451.16	$2.00	$221.43	$242.18	$15.54	$3,932.31
2005	4,474.24	$1.00	$227.52	$313.98	$15.96	$5,032.70
2006	8,799.19	$1.00	$345.18	$568.17	$22.36	$9,735.90
2007	9,801.10	$3.00	$462.01	$632.32	$29.80	$10,928.23
2008	14,538.43	$5.00	$571.60	$937.98	$36.89	$16,089.90
2009	20,186.12	$6.00	$644.42	$1,392.03	$44.41	$22,272.98
2010	18,155.12	$8.00	$703.28	$1,252.11	$48.58	$20,167.09
2011	16,288.35	$6.00	$1,257.89	$1,123.40	$86.81	$18,762.45
2012	13,163.63	$7.00	$706.53	$907.93	$48.74	$14,833.83
2013	18,098.46	$17.00	$515.90	$1,162.17	$32.78	$19,826.31
2014	29,103.13	$14.00	$749.49	$1,881.75	$48.63	$31,797.00
2015	43,881.07	$17.00	$1,219.36	$2,419.89	$69.60	$47,606.92
2016	58,063.61	$28.00	$1,686.86	$3,193.23	$93.63	$63,065.33
2017	80,126.53	$24.00	$1,021.47	$4,403.04	$56.15	$85,631.19
2018	150,944.15	$29.36	$2,160.80	$8,190.17	$117.40	$161,441.88
2019	311,019.34	$63.00	$2,867.76	$16,974.25	$155.58	$331,079.93
2020	7,263,973.01	$535.00	$28,906.22	$393,734.79	$1,577.53	$7,688,726.55
	$8,096,522.48	$784.36	$46,100.92	$441,682.16	$2,634.99	

COLLECTED THIS MONTH

YEAR	COUNTY	FIRE	CO. RELEASED	FIRE RELEASED	TOTAL
1996	$0.00	$0.00	$0.00	$0.00	$0.00
1997	$0.00	$0.00	$0.00	$0.00	$0.00
1998	$0.00	$0.00	$0.00	$0.00	$0.00
1999	$0.00	$0.00	$0.00	$0.00	$0.00
2000	$0.00	$0.00	$0.00	$0.00	$0.00
2001	$0.00	$0.00	$0.00	$0.00	$0.00
2002	$0.00	$0.00	$0.00	$0.00	$0.00
2003	$0.00	$0.00	$0.00	$0.00	$0.00
2004	$0.00	$0.00	$0.00	$0.00	$0.00
2005	$0.00	$0.00	$0.00	$0.00	$0.00
2006	$0.00	$0.00	$0.00	$0.00	$0.00
2007	$0.00	$0.00	$0.00	$0.00	$0.00
2008	$0.00	$0.00	$0.00	$0.00	$0.00
2009	$0.00	$0.00	$0.00	$0.00	$0.00
2010	$0.00	$0.00	$0.00	$0.00	$0.00
2011	$74.47	$5.14	$0.00	$0.00	$79.61
2012	$73.78	$5.08	$0.00	$0.00	$78.86
2013	$1,097.20	$70.82	$0.00	$0.00	$1,168.02
2014	$720.63	$46.48	$0.00	$0.00	$767.11
2015	$827.11	$45.46	$0.00	$0.00	$872.57
2016	$3,406.54	$187.18	$0.00	$0.00	$3,593.72
2017	$3,695.89	$203.10	$8.01	$0.44	$3,907.44
2018	$6,294.02	$341.19	$46.13	$2.50	$6,683.84
2019	$30,654.83	$1,661.48	$47.06	$2.56	$32,365.93
2020	$9,052,550.40	$490,618.13	$3,445.13	$186.84	$9,546,800.50
	$9,099,394.87	$493,184.06	$3,546.33	$192.34	

Brian Myers
Tax Administrator

DAVIE COUNTY

Davie County Government
Tax Administration Office 336.753.6120

TO THE BOARD OF COUNTY COMMISSIONERS

COUNTY & FIRE PERCENTAGE REPORT -VEHICLE **DEC-20**

YEAR	LEVY	OUTSTANDING	PREV CTD	CTD**	BAL COLUMN	CTM*	Current	Last Year
2000	1,815,317.79	17,278.02	1,798,039.77	1,798,039.77	1,815,317.79	$0.00	99.05%	99.05%
2001	1,769,944.64	14,105.62	1,755,839.02	1,755,839.02	1,769,944.64	$0.00	99.20%	99.20%
2002	1,828,368.52	14,462.16	1,813,906.36	1,813,906.36	1,828,368.52	$0.00	99.21%	99.21%
2003	1,861,071.16	12,325.69	1,848,745.47	1,848,745.47	1,861,071.16	$0.00	99.34%	99.34%
2004	1,947,892.07	14,522.99	1,933,369.08	1,933,369.08	1,947,892.07	$0.00	99.25%	99.25%
2005	2,315,348.72	15,653.46	2,299,695.26	2,299,695.26	2,315,348.72	$0.00	99.32%	99.32%
2006	2,269,233.08	20,617.70	2,248,615.38	2,248,615.38	2,269,233.08	$0.00	99.09%	99.09%
2007	2,414,186.78	22,571.18	2,391,489.27	2,391,615.60	2,414,186.78	$126.33	99.07%	99.06%
2008	2,343,382.45	16,769.36	2,326,613.09	2,326,613.09	2,343,382.45	$0.00	99.28%	99.28%
2009	2,090,890.55	14,868.22	2,076,022.33	2,076,022.33	2,090,890.55	$0.00	99.29%	99.28%
2010	1,990,292.16	17,414.86	1,972,877.30	1,972,877.30	1,990,292.16	$0.00	99.13%	99.12%
2011	2,095,818.11	20,246.96	2,075,571.15	2,075,571.15	2,095,818.11	$0.00	99.03%	99.02%
2012	2,199,886.44	26,070.69	2,173,815.75	2,173,815.75	2,199,886.44	$0.00	98.81%	98.80%
2013	1,324,560.98	14,577.01	1,309,983.97	1,309,983.97	1,324,560.98	$0.00	98.90%	98.87%
2014	681.30	15.12	666.18	666.18	681.30	$0.00	97.78%	97.78%
2015	752.57	$0.00	752.57	752.57	752.57	$0.00	100.00%	100.00%
2016	1136.10	$0.00	1136.10	1,136.10	1,136.10	$0.00	100.00%	100.00%
2017	3538.30	$120.82	3417.48	3,417.48	3,538.30	$0.00	96.59%	96.59%
2018	723.91	$251.52	472.39	472.39	723.91	$0.00	65.26%	65.26%
2019	524.62	$239.21	285.41	285.41	524.62	$0.00	54.40%	

BEGINNING JULY 1, 2020

	PREV CTD	CTM*	CTD**
MOCKSVILLE	319.75	0.00	319.75
COOLEEMEE	59.48	0.00	59.48
BERMUDA RUN	0.00	0.00	0.00
FIRE	396.25	16.72	412.97
COUNTY GROSS RECEIPTS	3,224.61	206.19	3,430.80

*CTM - COLLECTED THIS MONTH
**CTD - COLLECTED TO DATE

I, Brian Myers, do hereby certify that the foregoing is a true and correct statement

Prepard by Heather Brunick 1/6/2021

Attachment: Jan Reports (Tax Reports)

PERCENTAGE REPORT WORKSHEET - VEHICLE

OUTSTANDING Dec-20

YEAR	COUNTY	DOG	PENALITY	FIRE	FIRE PENALITY	TOTAL
2000	$16,180.99	$0.00	$0.00	$1,097.03	$0.00	$17,278.02
2001	$13,173.08	$0.00	$0.00	$932.54	$0.00	$14,105.62
2002	$13,481.79	$0.00	$0.00	$980.37	$0.00	$14,462.16
2003	$11,490.12	$0.00	$0.00	$835.57	$0.00	$12,325.69
2004	$13,559.47	$0.00	$0.00	$963.52	$0.00	$14,522.99
2005	$14,626.98	$0.00	$0.00	$1,026.48	$0.00	$15,653.46
2006	$19,338.82	$0.00	$0.00	$1,278.88	$0.00	$20,617.70
2007	$21,203.17	$0.00	$0.00	$1,368.01	$0.00	$22,571.18
2008	$15,753.10	$0.00	$0.00	$1,016.26	$0.00	$16,769.36
2009	$13,930.01	$0.00	$0.00	$938.21	$0.00	$14,868.22
2010	$16,291.33	$0.00	$0.00	$1,123.53	$0.00	$17,414.86
2011	$18,940.32	$0.00	$0.00	$1,306.64	$0.00	$20,246.96
2012	$24,297.77	$0.00	$0.00	$1,675.71	$0.00	$25,973.48
2013	$13,656.08	$0.00	$0.00	$920.93	$0.00	$14,577.01
2014	$14.20	$0.00	$0.00	$0.92	$0.00	$15.12
2015	$0.00	$0.00	$0.00	$0.00	$0.00	$0.00
2016	$0.00	$0.00	$0.00	$0.00	$0.00	$0.00
2017	$114.52	$0.00	$0.00	$6.30	$0.00	$120.82
2018	$0.00	$0.00	$0.00	$0.00	$0.00	$0.00
2019	$226.83	$0.00	$0.00	$12.38	$0.00	$239.21
	$226,278.58	$0.00	$0.00	$15,483.28	$0.00	

COLLECTED THIS MONTH

YEAR	COUNTY	FIRE	CO. RELEASED	FIRE RELEASED	TOTAL
2000	$0.00	$0.00	$0.00	$0.00	$0.00
2001	$0.00	$0.00	$0.00	$0.00	$0.00
2002	$0.00	$0.00	$0.00	$0.00	$0.00
2003	$0.00	$0.00	$0.00	$0.00	$0.00
2004	$0.00	$0.00	$0.00	$0.00	$0.00
2005	$0.00	$0.00	$0.00	$0.00	$0.00
2006	$0.00	$0.00	$0.00	$0.00	$0.00
2007	$118.67	$7.66	$0.00	$0.00	$126.33
2008	$0.00	$0.00	$0.00	$0.00	$0.00
2009	$0.00	$0.00	$0.00	$0.00	$0.00
2010	$0.00	$0.00	$0.00	$0.00	$0.00
2011	$0.00	$0.00	$0.00	$0.00	$0.00
2012	$0.00	$0.00	$0.00	$0.00	$0.00
2013	$0.00	$0.00	$0.00	$0.00	$0.00
2014	$0.00	$0.00	$0.00	$0.00	$0.00
2015	$0.00	$0.00	$0.00	$0.00	$0.00
2016	$0.00	$0.00	$0.00	$0.00	$0.00
2017	$0.00	$0.00	$0.00	$0.00	$0.00
2018	$0.00	$0.00	$0.00	$0.00	$0.00
2019	$0.00	$0.00	$0.00	$0.00	$0.00

Payee Name	Address 1	Address 2	Address 3	Refund Type	Bill #	Transaction #	Refund Description	Refund Reason	Tax Jurisdiction	Levy Type	Change	Interest Change	Total Change
ALEXANDER, KENNETH LEE	336.655.1396	122 BALTIMORE DOWNS RD	ADVANCE, NC 27006	Proration	0053189391	137915842	Refund Generated due to proration on	Vehicle Totalled	C ADVL	Tax	($176.38)	$0.00	($176.38)
									FIREADVL5	Tax	($9.56)	$0.00	($9.56)
									[illegible]			[illegible]	[illegible]
ALEXANDER, KENNETH LEE	336.655.1396	122 BALTIMORE DOWNS RD	ADVANCE, NC 27006	Proration	0027395226	137915846	Refund Generated due to proration on	Vehicle Sold	C ADVL	Tax	($27.60)	$0.00	($27.60)
									FIREADVL5	Tax	($1.49)	$0.00	($1.49)
									[illegible]			[illegible]	[illegible]
BALDWIN, GARY PATRICK	336.909.1870	1218 PEOPLES CREEK RD	ADVANCE, NC 27006	Proration	0058138794	206873772	Refund Generated due to proration on Bill	Vehicle Sold	C ADVL	Tax	($345.35)	$0.00	($345.35)
									ADVRUR	Tax	($11.41)	$0.00	($11.41)
									FIREADVL1	Tax	($18.72)	$0.00	($18.72)
									[illegible]			[illegible]	[illegible]
BARRINGER, JONATHAN MITCHELL	263 GLADSTONE RD		MOCKSVILLE, NC 27028	Adjustment < $100	0058410106	137915850	Refund Generated due to adjustment	Over Assessment	C ADVL	Tax	($21.78)	$0.00	($21.78)
									FIREADVL10	Tax	($1.18)	$0.00	($1.18)
									[illegible]			[illegible]	[illegible]
BOOE, HARRY VERNON JR	336.492.6152	721 JACK BOOE RD	MOCKSVILLE, NC 27028	Proration	0019078428	137915852	Refund Generated due to proration on	Vehicle Totalled	C ADVL	Tax	($16.29)	$0.00	($16.29)
									FIREADVL16	Tax	($0.88)	$0.00	($0.88)
									[illegible]			[illegible]	$17.17
CORNATZER, MARTY JASON	336.608.1111	2222 NC HIGHWAY 801 S	ADVANCE, NC 27006	Proration	0052691603	206873781	Refund Generated due to proration on Bill	Vehicle Sold	C ADVL	Tax	($21.05)	$0.00	($21.05)
									ADVRUR	Tax	($0.69)	$0.00	($0.69)
									FIREADVL1	Tax	($1.14)	$0.00	($1.14)
									[illegible]			[illegible]	[illegible]
CROTTS, MATTHEW NEAL	336.749.0156	159 PETE FOSTER RD	MOCKSVILLE, NC 27028	Proration	0053171120	137915858	Refund Generated due to proration on	Vehicle Sold	C ADVL	Tax	($31.55)	$0.00	($31.55)
									FIREADVL12	Tax	($1.71)	$0.00	($1.71)
									[illegible]			[illegible]	[illegible]
JONES, WILLIAM EARL IV	336.918.9646	619 PINEVILLE RD	MOCKSVILLE, NC 27028	Proration	0026658296	137915862	Refund Generated due to proration on	Vehicle Sold	C ADVL	Tax	($98.63)	$0.00	($98.63)
									FIREADVL8	Tax	($5.34)	$0.00	($5.34)
									[illegible]			[illegible]	[illegible]
JONES, [illegible]		619 [illegible]	[illegible]	Proratio	0025917503	138001128	Refund [illegible]	Vehicle [illegible]	C ADVL	Tax	($18.99)	$0.00	($18.99)

WILLIAM EARL IV	336.608.9753	PINEVILLE RD	MOCKSVILLE, NC 27028	n			Generated due to proration on	Sold	FIREADVL8	Tax	($1.03)	$0.00	($1.03)
												Refund	$20.02
LAMONDS, DONALD IVEY	349 SERENITY HILLS		ADVANCE, NC 27006	Proration	0038440972	137915866	Refund Generated due to proration on	Vehicle Sold	C ADVL	Tax	($122.51)	$0.00	($122.51)
									FIREADVL8	Tax	($6.64)	$0.00	($6.64)
												Refund	$129.15
LAMONDS, DONNA BOLTON	349 SERENITY HILLS		ADVANCE, NC 27006	Proration	0022690338	137915872	Refund Generated due to proration on	Vehicle Sold	C ADVL	Tax	($24.00)	$0.00	($24.00)
									FIREADVL8	Tax	($1.30)	$0.00	($1.30)
												Refund	$24.13
MADDOX, PHILLIP MALCOLM	336.655.6899	117 CLIFFORD FARM WAY	ADVANCE, NC 27006	Proration	0049427605	207001953	Refund Generated due to proration on Bill	Vehicle Totalled	C ADVL	Tax	($115.89)	$0.00	($115.89)
									ADVRUR	Tax	($3.83)	$0.00	($3.83)
									FIREADVL1	Tax	($6.28)	$0.00	($6.28)
												Refund	$126.00
MAJOR, EILEEN G	336.671.3471	287 ORCHARD PARK DR	BERMUDA RUN, NC 27006	Proration	0055806181	206873814	Refund Generated due to proration on Bill	Vehicle Sold	C ADVL	Tax	($63.42)	$0.00	($63.42)
									CI03ADVL	Tax	($12.89)	$0.00	($12.89)
									FIREADVL1	Tax	($3.44)	$0.00	($3.44)
												Refund	$79.75
MILLER, LEWIS JONATHAN JR	336.909-2159	230 BRENTWOOD DR	ADVANCE, NC 27006	Proration	0014794194	137915880	Refund Generated due to proration on	Vehicle Sold	C ADVL	Tax	($26.25)	$0.00	($26.25)
									FIREADVL15	Tax	($1.42)	$0.00	($1.42)
												Refund	$27.67
MISENHEIMER, DONALD RAY	336.749.6641	213 SHADY KNOLL LN	MOCKSVILLE, NC 27028	Proration	0047849106	137916034	Refund Generated due to proration on	Vehicle Sold	C ADVL	Tax	($26.37)	$0.00	($26.37)
									FIREADVL6	Tax	($1.43)	$0.00	($1.43)
												Refund	$27.80
TAYLOR, LUANNE TOBUREN	336.971.-9383	150 JAMES WAY	ADVANCE, NC 27006	Proration	0009441710	207001689	Refund Generated due to proration on Bill #0009441710	Vehicle Sold	C ADVL	Tax	($120.52)	$0.00	($120.52)
									CI03ADVL	Tax	($24.50)	$0.00	($24.50)
									FIREADVL15	Tax	($6.53)	$0.00	($6.53)
												Refund	[illegible]
												Refund	[illegible]
												Total	

DAVIE COUNTY, NORTH CAROLINA
BOARD OF COUNTY COMMISSIONERS

Agenda Item Details:

Date of Meeting: February 1, 2021

Department: Tax Administration

Resource Person: Brian Myers

ISSUE/ACTION REQUESTED:
Authorization to Proceed with Enforced Tax Collection

BACKGROUND/PURPOSE OF REQUEST: The Tax Administrator must receive permission from the Board to collect unpaid taxes for 2020. N.C.G.S 105-367 (b)

FISCAL IMPACT: Collection remedy for delinquent taxes.

COUNTY MANAGERS; RECOMMENDATION:
<County Manager Comments Here>

ATTACHMENTS:
N.C.G.S 105-367(b)

Tax Administration
Davie County Government
123 South Main St | Mocksville, NC 27028 | 336.753.6121 | fax 336.751.0154
DavieCountyNC.gov

February 1, 2021

Davie County Board of Commissioners
Administrative Building
123 South Main Street
Mocksville, NC 27028

Dear Mr. Chairman and Board:

In order to proceed with enforced tax collection pursuant to the provision of G.S. 105-367(b), I am requesting authorization to direct an execution against personal property to the Sheriff of Davie County for taxes. This includes all unpaid and legally due taxes for the current calendar year and all prior years.

Sincerely,

Brian S. Myers
Davie County Tax Administrator

DAVIE COUNTY, NORTH CAROLINA
BOARD OF COUNTY COMMISSIONERS

Agenda Item Details:

Date of Meeting: February 1, 2021

Department: Tax Administration

Resource Person: Brian Myers

ISSUE/ACTION REQUESTED:
Authorization to Advertise List of Unpaid 2020 Taxes

BACKGROUND/PURPOSE OF REQUEST: The Tax Administrator is required by law to advertise unpaid taxes that are liens on real property. N.C.G.S. 105-369 (a)

FISCAL IMPACT: Governing body must order the tax collector to advertise the tax liens.

COUNTY MANAGERS; RECOMMENDATION:
<County Manager Comments Here>

ATTACHMENTS:
Real Property

Personal Property

Reports

REAL ESTATE ONLY OUTSTANDING

OUTSTANDING PERSONAL PROPERTY

Tax Administration
Davie County Government
123 South Main St | Mocksville, NC 27028 | 336.753.6121 | fax 336.751.0154
DavieCountyNC.gov

February 1, 2021

Davie County Board of Commissioners
Administrative Building
123 South Main Street
Mocksville, NC 27028

Dear Mr. Chairman and Board:

Respectfully submitted this 1st day of February 2021, as required by G.S. 105-369(a), is a list of unpaid 2020 taxes that are liens on real property.

I request permission to advertise these tax liens required by North Carolina General Statute.

Sincerely,

Brian S. Myers
Davie County Tax Administrator

Tax Administration
Davie County Government
123 South Main St | Mocksville, NC 27028 | 336.753.6121 | fax 336.751.0154
DavieCountyNC.gov

February 1, 2021

Davie County Board of Commissioners
Administrative Building
123 South Main Street
Mocksville, NC 27028

Dear Mr. Chairman and Board:

Respectfully submitted this 1st day of February 2021, as required by G.S. 105-369(a), is a list of unpaid 2020 taxes that are liens on personal property.

I request permission to advertise these tax liens required by North Carolina General Statute.

Sincerely,

Brian S. Myers
Davie County Tax Administrator

Will add delinquent list for real and personal property at the end of the month

PARAMETERS SELECTED FOR AR STATUS REPORT:

REPORT SOURCE: OUTSTANDING EMS GARNISHMENT Created: Jan 28 2021 10:24AM
TAX YEAR RANGE: 2020 - 2020
BILL NUMBER RANGE:
NAME RANGE: -
TAX DISTRICT(S):
BUSINESS/NON-BUSINESS:
MORTGAGE HOLDER:
TOWNSHIP(S):
CITY(S):
STATUS:
BILL TYPE: Real Estate Only
COMPUTE DISCOUNT: Yes
TOTALS ONLY: No
INCLUDE ZERO BALANCES: No
SORT ORDER: Name
EXCLUDE STATUS(S):

Attachment: REAL ESTATE ONLY OUTSTANDING (Advertisement of Tax Liens)

OUTSTANDING REAL ESTATE ONLY 2020
Davie County

ACCT#	NAME	PARCEL#/TITLE	YR BILL	PRINCIPAL	DISC FEES	INTEREST	AMOUNT DUE	PAY DATE	DE	S
8310903	3405 CLEMMONS LLC	H40000000614	2020 - 20851	6940.50	0.000	138.81	7079.31			
8310903	3405 CLEMMONS LLC	H40000000702	2020 - 29112	1028.48	0.000	20.57	1049.05			
8310616	ABEE DEENA B	H200000036	2020 - 5017	1802.24	0.000	36.04	1838.28		D	
125750	ABSHER JENNIE B	G8010B0007	2020 - 26673	212.39	0.000	4.25	216.64			
127230	ABSHIRE ANNA COLLEEN	G30000007207	2020 - 16960	261.32	0.000	5.23	266.55			
204000	ADAMS JOHN WAYNE	C20000002201	2020 - 8390	286.28	0.000	5.71	291.99			
82523024	ADAMS KAREN MICHELLE	C700000105	2020 - 1896	36.01	0.000	0.00	36.01	1/20/2021		
8305857	ADAMS MICHAEL	E900000637	2020 - 8766	2285.81	0.000	45.72	2331.53			
8305477	ADAMS ROY A	C20000002205	2020 - 20882	367.76	0.000	7.36	375.12			
8303056	ADJACENT LAND MADISON ROAD	H4170A0007	2020 - 1388	431.79	0.000	8.63	440.42			
57605500	AFRICAN METHODIST EPISCOPAL	H200000027	2020 - 14977	217.77	0.000	4.35	222.12			
8302676	AGIENTAS MARK	E60000009201	2020 - 24511	1394.88	0.000	27.89	1422.77			
8311089	AGUILAR CERVANTES ROBERTO	F10000005501	2020 - 11627	53.76	0.000	1.08	54.84			
8311089	AGUILAR CERVANTES ROBERTO	F10000005502	2020 - 11626	5.37	0.000	0.11	5.48			
8306931	ALLEN ANGELA DAWN	F70000002501	2020 - 15175	269.39	0.000	5.40	274.79			
8306931	ALLEN ANGELA DAWN	G70000014602	2020 - 1719	120.36	0.000	2.40	122.76			
8306931	ALLEN ANGELA DAWN	G70000014601A	2020 - 4986	64.19	0.000	1.28	65.47			
497850	ALLEN BENJAMIN WAYNE	D700000040	2020 - 25934	520.48	0.000	10.41	530.89			
82517315	ALLEN DAVID ROBERT	F10000002502	2020 - 4378	760.65	0.000	15.21	775.86			
644000	ALLEN EARNEST W	I600000074	2020 - 20031	496.24	0.000	9.92	506.16		E	
8300671	ALLEN JASON SAMUEL	M5020A0023	2020 - 26491	563.83	0.000	11.23	575.06			
953000	ALLEN KEVIN WAYNE	G90000001601	2020 - 25935	1349.76	0.000	27.00	1376.76			
82524606	ALLEN NORMAN G JR	E60000002503	2020 - 1618	1552.73	0.000	31.06	1583.79			
8303109	ALLEN PAUL CALVIN	J100000005	2020 - 17392	535.03	0.000	10.70	545.73			
82517491	ALLEN PHYLLIS R	F200000043	2020 - 20132	651.65	0.000	13.03	664.68			
82517491	ALLEN PHYLLIS R	G20000002001	2020 - 24213	133.43	0.000	2.67	136.10			
82531359	ALLEN STEPHANIE	L5070A001201	2020 - 17332	180.57	0.000	3.62	184.19			
82525208	ALLGOOD ANGELA M	F30000005303	2020 - 17225	183.45	0.000	3.67	187.12			
82530538	ALLIANCE DEVELOPMENT OF THE	F4010A0013	2020 - 18332	175.05	0.000	3.50	178.55	1/5/2021		
82530538	ALLIANCE DEVELOPMENT OF THE	F4010A0014	2020 - 17227	175.05	0.000	3.50	178.55	1/5/2021		
82530538	ALLIANCE DEVELOPMENT OF THE	F4010A0001	2020 - 701	252.85	0.000	5.06	257.91	1/5/2021		
82530538	ALLIANCE DEVELOPMENT OF THE	F4010A0002	2020 - 16274	213.95	0.000	4.28	218.23	1/5/2021		
1412000	ALMOND SONIA S	I800000032	2020 - 24916	345.82	0.000	6.92	352.74		E	
8311665	AMATUCCIO JASON ARTHUR	B50000002703	2020 - 4228	439.18	0.000	8.78	447.96			
82529260	AMBROSINI NANCY	H50000001002	2020 - 20082	140.36	0.000	2.80	143.16			
82529260	AMBROSINI NANCY	H50000001003	2020 - 4652	102.08	0.000	2.05	104.13			
82529260	AMBROSINI NANCY	H50000001050	2020 - 20094	34.16	0.000	0.69	34.85			
82527377	ANDERSON AGGREGATES LLC	G40000003308	2020 - 19868	285.37	0.000	5.70	291.07			
82527377	ANDERSON AGGREGATES LLC	G40000003307	2020 - 19867	1028.83	0.000	20.58	1049.41			
1602000	ANDERSON CHRISTOPHER W	D100000018	2020 - 9477	254.64	0.000	5.09	259.73		D	
1634500	ANDERSON DOROTHY	I5160A0016	2020 - 9260	314.31	0.000	6.29	320.60		E	
1634500	ANDERSON DOROTHY	I5160A0016	2020 - 203233	314.31	0.000	6.29	320.60			
82515390	ANDERSON JAMES EDWARD	C20000000502	2020 - 9963	690.94	0.000	13.82	704.76			
8301596	ANDERSON JAMEY	C100000022	2020 - 17312	614.23	0.000	12.28	626.51			
82527961	ANDERSON RANDY E	G40000004602	2020 - 26273	485.01	0.000	9.70	494.71			
82519770	ANDRADE JESSICA SPILLMAN	K500000104	2020 - 20982	1174.04	0.000	0.00	1174.04	1/12/2021		
82523931	ANDRADE JILL T	I5060A0006	2020 - 10461	895.62	0.000	17.91	913.53			

Attachment: REAL ESTATE ONLY OUTSTANDING (Advertisement of Tax Liens)

ACCT#	NAME	PARCEL#/TITLE	YR BILL	PRINCIPAL	DISC FEES	INTEREST	AMOUNT DUE	PAY DATE	DE	ST
2068000	ANDREWS SAM D HEIRS	K5090A0005	2020 - 27070	23.73	0.000	0.47	24.20			
8306100	ANGELL BRANNON G	L70000001202A	2020 - 8296	443.92	0.000	8.88	452.80			
2214500	ANGELL DON G	D8110A000101	2020 - 5252	7.52	0.000	0.15	7.67			
82530628	ANGELL JAMES RUSSELL	H300000095	2020 - 12399	7.59	0.000	0.00	7.59	1/12/2021	D	
2268000	ANGELL JAMES RUSSELL	H30000010103	2020 - 27071	1.17	0.000	0.00	1.17	1/12/2021	D	
2268000	ANGELL JAMES RUSSELL	H30000009602	2020 - 12843	33.68	0.000	0.00	33.68	1/12/2021		
82530628	ANGELL JAMES RUSSELL	H300000101	2020 - 17378	1.17	0.000	0.00	1.17	1/12/2021	D	
82530628	ANGELL JAMES RUSSELL	H30000009601	2020 - 5337	15.33	0.000	0.00	15.33	1/12/2021	D	
8304589	ANGELL PATTY JACOBS	N5080A0003	2020 - 27395	943.91	0.000	15.88	959.79			
2384000	ANGER RAYMOND P	M600000033	2020 - 3876	299.88	0.000	0.00	299.88	1/25/2021		
8309392	ANORVE MARIA ELIZABETH PEREZ	C300000046	2020 - 23626	134.75	0.000	2.70	137.45			
8308394	ANORVE REBECA PEREZ	G3050A0002	2020 - 698	137.86	0.000	2.76	140.62			
8311102	ANTONY KATHRYN JEAN	L60000002403	2020 - 473	152.26	0.000	3.05	155.31			
8302072	ARC SBMVLNC001 LLC	I4060A0024	2020 - 4749	553.59	0.000	0.00	553.59	1/13/2021		
8302072	ARC SBMVLNC001 LLC	I4060A0023	2020 - 4748	2326.10	0.000	46.52	2372.62			
82514360	ARGYLE INVESTMENTS LLC	D800000006	2020 - 21251	3829.95	0.000	76.60	3906.55			
15672000	ARNOLD BEATRICE	L5070A0006	2020 - 13966	222.05	0.000	4.44	226.49			
2530250	ARNOLD CINDER KAYE	N60000007105	2020 - 3194	194.96	0.000	3.90	198.86			
2565500	ARNOLD STACEY R	L5070A0017	2020 - 10052	470.14	0.000	9.40	479.54			
82528965	ARROYO RICARDO BENITEZ	I4130H0034	2020 - 26227	983.85	0.000	19.68	1003.53			
82513018	ATHEY RANDY CHARLES	I5020A0008	2020 - 4486	1527.14	0.000	30.54	1557.68			
2824000	AUSTIN WALTER PATRICK	K300000020	2020 - 17235	751.69	0.000	15.04	766.73	1/11/2021		
82530838	BAILEY DAVID	J40000001802	2020 - 11968	238.52	0.000	4.78	243.30	10/23/2020	E	
3140000	BAILEY DON M	I800000048	2020 - 5301	1300.00	0.000	26.00	1326.00		D	
3140000	BAILEY DON M	I80000004801	2020 - 8869	1515.16	0.000	30.31	1545.47			
3140000	BAILEY DON M	J80000003101	2020 - 2481	5.06	0.000	0.11	5.17			
3140000	BAILEY DON M	J800000030	2020 - 17089	625.74	0.000	12.51	638.25			
82531127	BAILEY ELIZABETH CULLER ETAL	C10000000206	2020 - 9797	258.84	0.000	5.18	264.02			
3352000	BAILEY LORI J	J80000002202	2020 - 10019	977.33	0.000	19.55	996.88			
8302484	BAILEY PEGGY D	C7140A0007	2020 - 13694	61.19	0.000	1.22	62.41	12/29/2020		
82515375	BAITY DANIEL	D300000032	2020 - 18334	1294.67	0.000	25.89	1320.56			
82514098	BAITY MELISSA S	D30000000301	2020 - 24387	199.59	0.000	3.98	203.57			
82521501	BAITY WILLIAM RAY JR	C30000007207	2020 - 7275	16.32	0.000	0.00	16.32	1/12/2021		
3712000	BAITY WILLIAM RAY JR	C30000007101	2020 - 2197	20.50	0.000	0.00	20.50	1/12/2021		
3740000	BAKER ADAM GERALD	G500000136	2020 - 4576	352.12	0.000	7.04	359.16			
82526952	BAKER DONALD V	H7020A0010	2020 - 3739	196.58	0.000	3.94	200.52			
82527064	BALDWIN EVA P	H60000000201	2020 - 15624	736.61	0.000	14.73	751.34			
8304772	BALTIMORE RE LLC	D700000160	2020 - 11193	910.19	0.000	18.21	928.40			
8303455	BARBARA D SMITH FAMILY LLC	G700000001	2020 - 9342	3314.28	0.000	66.29	3380.57	10/6/2020	D	
4016500	BARBER PAUL J	I300000008	2020 - 14059	1069.78	0.000	21.40	1091.18			
82532240	BARKER DEANNA C	B30000000611	2020 - 14166	815.58	0.000	16.31	831.89			
4124000	BARKER LONNIE ANDREW	I5160A0032	2020 - 15628	320.40	0.000	6.41	326.81			
4197250	BARKER RODNEY GREY	N600000045	2020 - 15251	246.38	0.000	0.00	246.38	1/25/2021		
82520806	BARKER SHANNON	D30000005505	2020 - 16848	308.32	0.000	6.17	314.49			
4230000	BARNES ARNOLD LEE	I90000000902	2020 - 3202	294.13	0.000	5.89	300.02			
8306515	BARNES BETTY EUDENE SPRY	H80000005004	2020 - 24765	347.11	0.000	6.95	354.06			
82528736	BARNES JAMIE RAD	I80000005602	2020 - 4783	427.90	0.000	8.56	436.46			
82525112	BARNES STEPHEN TIMOTHY	H80000005102	2020 - 16051	413.05	0.000	8.26	421.31			

Attachment: REAL ESTATE ONLY OUTSTANDING (Advertisement of Tax Liens)

ACCT#	NAME	PARCEL#/TITLE	YR BILL	PRINCIPAL	DISC FEES	INTEREST	AMOUNT DUE	PAY DATE	DE	ST
8314939	BARNETT BRITNEY		2020 - 33004	735.40	0.000	0.00	735.40			E
4397050	BARNETT GARY	E20000002815	2020 - 26405	260.18	0.000	5.21	265.39			
4521500	BARNEY DOROTHY JARVIS	D30000003301	2020 - 11233	929.78	0.000	18.60	948.38			
82526598	BARNEY JEFFREY M	H300000012	2020 - 1479	1275.61	0.000	25.52	1301.13			
8306078	BARNEYCASTLE MIRANDA DAWN	J5030A0032	2020 - 25112	1011.82	0.000	19.91	1031.73	1/19/2021		
8311954	BARNHARDT CHRISTOPHER MICHAEL A	M60000004701	2020 - 28576	299.14	0.000	5.99	305.13			
4928000	BARNHARDT EDWARD C	G4090A0001	2020 - 19850	232.55	0.000	4.65	237.20			
4928000	BARNHARDT EDWARD C	G4090A0002	2020 - 19861	220.02	0.000	4.40	224.42			
4928000	BARNHARDT EDWARD C	G40000003304	2020 - 19864	809.74	0.000	16.19	825.93			
82530175	BARNHARDT MICHAEL P	I1110D0019	2020 - 25044	99.20	0.000	1.98	101.18			
8309904	BARNHARDT TODD A ETAL	M700000001	2020 - 21682	44.27	0.000	0.89	45.16		D	
82530386	BARNUM MELISSA HENDRIX	G80000001301	2020 - 15241	148.91	0.000	2.98	151.89			
8310112	BARRINGER BRYAN K	H70000004401	2020 - 11900	1533.98	0.000	30.68	1564.66			
8310112	BARRINGER BRYAN K	H70000003806	2020 - 11897	117.55	0.000	2.35	119.90			
8307348	BARRINGER JIMMY L	H80000005315	2020 - 15184	1051.19	0.000	21.03	1072.22			
82528670	BARTOLO MARY A	B3010A0004	2020 - 7886	1199.44	0.000	23.99	1223.43			
8301806	BCB INVESTMENT PROPERTIES LLC	N5010C0047	2020 - 21110	708.38	0.000	11.17	719.55			
5212000	BEAL LOUIE JR	J400000020	2020 - 11971	584.51	0.000	11.69	596.20			
5214000	BEAL VIOLA RANSOM ESTATE	G700000060	2020 - 26769	89.01	0.000	1.78	90.79			
8305105	BEAMON ROGER WAYNE	G3050A0010	2020 - 13419	59.75	0.000	1.19	60.94			
82519849	BEAN BETTY W ETAL	L500000090	2020 - 8189	138.17	0.000	2.76	140.93			
8312907	BEAN MARCELLA E	M5030A0020	2020 - 4459	398.98	0.000	0.00	398.98	1/28/2021		
82517529	BEAN RONNIE ALLEN	H7030A0024	2020 - 954	320.95	0.000	6.42	327.37			
8309670	BEAUCHAMP ANNA	C600000029	2020 - 4324	783.84	0.000	15.68	799.52			
5444000	BEAUCHAMP J C HEIRS	E600000049	2020 - 18268	468.59	0.000	9.37	477.96			
5471000	BEAUCHAMP KENNETH WAYNE	H700000109	2020 - 3093	497.00	0.000	9.94	506.94			
5530100	BEAUCHAMP PHILIP A	C600000136	2020 - 16106	14.32	0.000	0.28	14.60			
5530000	BEAUCHAMP PHILIP ANTHONY	C60000003602	2020 - 10578	383.01	0.000	7.66	390.67			
82517192	BEAUFORT-MURPHY HELEN T	J7010A0020	2020 - 15409	357.45	0.000	7.15	364.60		E	
82519450	BEAVER CLINTON ANTHONY	J4110A0002	2020 - 16055	630.34	0.000	12.60	642.94			
5672750	BEAVER RICHARD LEE	F30000001001	2020 - 24103	648.00	0.000	12.96	660.96			
8305559	BEAVER WADE FRANKLIN III	M40000007204A	2020 - 539	265.40	0.000	5.31	270.71			
8302543	BEAVERS JOHN G	J50000002001	2020 - 8691	17.12	0.000	0.34	17.46			
8302543	BEAVERS JOHN G	J500000021	2020 - 8695	306.85	0.000	6.14	312.99			
8300776	BECK ANDREW	H50000001303	2020 - 20854	1298.87	0.000	25.98	1324.85			
82526740	BECK ANDREW S	C60000010701	2020 - 14234	1181.86	0.000	23.64	1205.50			
82525270	BECK BRANDI NICOLE	H20000002601	2020 - 7050	512.04	0.000	10.22	522.26			
8302074	BECK CHRISTOPHER LINN	M60000003201	2020 - 8667	241.25	0.000	4.83	246.08			
5896000	BECK JOE LINN	M60000003204	2020 - 19630	1489.94	0.000	29.80	1519.74			
6016000	BECK RICKIE LEE	E300000014	2020 - 2676	392.26	0.000	7.85	400.11			
6016100	BECK RICKY LEE	E30000001603	2020 - 18519	345.20	0.000	6.91	352.11			
6016100	BECK RICKY LEE	E30000001601	2020 - 18518	1439.30	0.000	28.79	1468.09			
6116000	BECK WILLIAM A	E30000002701	2020 - 14647	45.74	0.000	0.92	46.66			
6158000	BEDDINGTON ROBERT JOSEPH	L50000008601	2020 - 9943	399.55	0.000	7.99	407.54	8/18/2020		
6158750	BEDDINGTON ROBERT JOSEPH II	L500000086	2020 - 18521	257.44	0.000	5.14	262.58			
6159500	BEDDINGTON ROBERT JOSEPH II	L50000008603	2020 - 18207	505.77	0.000	10.12	515.89			
8306524	BEIZA ANICETO	H3090A0001	2020 - 349	460.19	0.000	9.20	469.39			
8312314	BEIZA PEREZ MARIA ISABEL	M4130A0027 A	2020 - 2164	651.81	0.000	13.04	664.85	1/28/2021		

Attachment: REAL ESTATE ONLY OUTSTANDING (Advertisement of Tax Liens)

ACCT#	NAME	PARCEL#/TITLE	YR BILL	PRINCIPAL	DISC FEES	INTEREST	AMOUNT DUE	PAY DATE	DE	ST
82531633	BELCHER ANGELA	J10000002913	2020 - 7438	141.21	0.000	2.83	144.04			
6224000	BELCHER RONALD J	G8130B0008	2020 - 9532	1109.93	0.000	22.20	1132.13			
8310263	BELCHER SUSAN R	J10000002912	2020 - 7437	151.09	0.000	3.03	154.12			
8306292	BELCHER TOMMIE C	J10000002905	2020 - 7436	832.92	0.000	16.66	849.58			
6245390	BELL LESLIE G	B200000040	2020 - 6976	782.90	0.000	15.66	798.56			
82515602	BELTON CAROLYN W	J7010A0011	2020 - 7820	722.43	0.000	14.45	736.88	1/31/2020		
8303955	BELTON CAROLYN W	J7010A0010	2020 - 17785	190.74	0.000	3.82	194.56	1/31/2020		
8311630	BENDER TIMOTHY JAMES	G7070A0008	2020 - 14475	622.72	0.000	12.45	635.17			
6296000	BENGE BETTY B	G700000017	2020 - 14657	244.84	0.000	4.90	249.74			
6296000	BENGE BETTY B	G70000011702	2020 - 14648	194.33	0.000	3.88	198.21			
6384500	BENNETT HELEN E	D700000008	2020 - 6867	863.19	0.000	17.27	880.46			
6481000	BENSON LEROY	I5040A0005	2020 - 12673	454.44	0.000	9.09	463.53		E	
6498620	BENSON SHIRLEY R	E3070A0004	2020 - 8818	138.17	0.000	2.77	140.94		E	
8304791	BENSON WALLACE JR	N60000004707	2020 - 14400	454.81	0.000	9.10	463.91			
82531864	BERGHORN VERNON J	G50000005401	2020 - 14487	378.73	0.000	7.58	386.31			
8310771	BERNAL-MARIN BRIAN	B300000046	2020 - 27193	168.36	0.000	3.36	171.72			
8300280	BERNARD THOMAS	L5020A001203	2020 - 10854	6.77	0.000	0.12	6.89			
8306020	BERRY STEVEN LLOYD	J6100A0011	2020 - 21541	1395.73	0.000	27.92	1423.65			
8307512	BEST JOSEPH A	K3130B0004	2020 - 8742	155.60	0.000	3.11	158.71			
8307512	BEST JOSEPH A	K3130B0005	2020 - 7771	933.83	0.000	18.68	952.51			
8306344	BETHAMY HOLDINGS LLC	J4120A0002	2020 - 923	2539.92	0.000	50.79	2590.71			
8302110	BETUS JOHN W	H30000003296	2020 - 754	788.27	0.000	15.76	804.03			
6631240	BILLIPHS JESSIE	B300000032	2020 - 8194	534.88	0.000	10.70	545.58			
82524910	BISHOP BRIAN ALAN	J700000077	2020 - 8765	782.35	0.000	15.64	797.99			
82522411	BISHOP JOHN	B40000001601	2020 - 10999	1273.09	0.000	25.47	1298.56			
6752000	BLACK BENNETT	H7030A0012	2020 - 25463	549.63	0.000	10.99	560.62			
82531017	BLACK DAVID L	E70000011112	2020 - 16641	116.70	0.000	2.33	119.03	8/31/2020		
82523632	BLACK HAZEL MARIE	E50000002404	2020 - 26790	1298.02	0.000	25.96	1323.98			
82524218	BLACK HERBERT THOMAS	E500000044	2020 - 14188	516.36	0.000	10.33	526.69			
6844000	BLACKWELDER CARROLL DOUGLAS	F300000032	2020 - 1863	143.08	0.000	2.86	145.94		D	
82530762	BLACKWELL BETTY LOY ETAL	E700000022	2020 - 18529	500.00	0.000	10.00	510.00	11/9/2020		
8304636	BLACKWELL LINDA	M4130A0034	2020 - 10595	115.22	0.000	2.31	117.53		E	
7049000	BLACKWELL NORMA JEAN	E700000020 A	2020 - 1626	233.63	0.000	4.67	238.30			
7116000	BLACKWOOD GRIMES FLAKE	M50000001001	2020 - 18284	1942.20	0.000	38.85	1981.05			
8308842	BLAKE ARRON MITCHELL	O60000000201	2020 - 16593	225.00	0.000	4.50	229.50			
82518584	BLEDSOE FRANK	E30000006903	2020 - 24487	190.77	0.000	0.00	190.77	1/22/2021		
8311336	BLEDSOE GARY DEAN	C300000045	2020 - 20133	650.80	0.000	13.02	663.82			
8306618	BLEVINS MARK A	C400000018	2020 - 19761	1380.17	0.000	27.60	1407.77			
8306618	BLEVINS MARK A	C40000001703	2020 - 19762	988.22	0.000	19.77	1007.99			
8312068	BLODGETT TAMMIE GREGORY	G600000092	2020 - 1628	677.32	0.000	13.55	690.87			
82532798	BOARDMAN DALE JR	I1110B0015	2020 - 26084	105.81	0.000	2.12	107.93			
82533059	BOBB KRISTA DULL	E300000012	2020 - 14073	488.58	0.000	9.77	498.35			
7422500	BOBBITT HERMAN SCOTT	M400000030	2020 - 17967	1323.26	0.000	26.40	1349.66			
7425500	BOBBITT KENNETH BERT	L40000004103	2020 - 7589	107.05	0.000	2.14	109.19			
82514401	BOGER CHUCKY RAY	L50000001408	2020 - 25041	187.11	0.000	3.74	190.85			
7635500	BOGER CLINTON C	M600000037	2020 - 21878	538.61	0.000	10.77	549.38		D	
82530036	BOGER CLINTON CARL	J500000037	2020 - 8702	369.98	0.000	7.40	377.38		DE	
82530036	BOGER CLINTON CARL	J50000003705	2020 - 12058	18.90	0.000	0.38	19.28		D	

Attachment: REAL ESTATE ONLY OUTSTANDING (Advertisement of Tax Liens)

ACCT#	NAME	PARCEL#/TITLE	YR BILL	PRINCIPAL	DISC FEES	INTEREST	AMOUNT DUE	PAY DATE	DE	ST
7732000	BOGER FRANKLIN C	I4120C0007	2020 - 6898	1192.43	0.000	23.85	1216.28			
8304896	BOGER LYNN BLAKE	D20000000204	2020 - 10361	114.68	0.000	2.30	116.98			
8300413	BOGER PAUL FREDRICK JR	L5090A0009	2020 - 17036	516.75	0.000	10.33	527.08			
8300123	BOGER TAMMY S	G40000003408	2020 - 19860	109.08	0.000	2.18	111.26			
82527603	BOGER WOODY HERMAN	N5080B0013	2020 - 27380	775.72	0.000	12.52	788.24			
8353000	BOGGS JOHNNY WAYNE	B40000004001	2020 - 13230	634.07	0.000	12.68	646.75			
8300075	BOGGS JOHNNY WAYNE	B400000040	2020 - 9773	300.70	0.000	6.01	306.71			
8305523	BOHENSTIELTRAVERS KLOOTE	C30000011602	2020 - 20887	611.67	0.000	12.23	623.90			
8305231	BOLDT JAMES	M60000003302	2020 - 2216	564.28	0.000	11.29	575.57			
8312205	BOLES KIMBERLY KIMMER	B50000009401	2020 - 2163	1087.02	0.000	21.74	1108.76			
8444000	BOLIN DAVIE LEE HEIRS	I800000015	2020 - 5439	699.26	0.000	13.99	713.25		D	
8500000	BOLIN LINDSAY EUGENE	C500000082	2020 - 19578	308.09	0.000	6.17	314.26		E	
8312108	BOLIN MICHAEL LYNN	F300000091	2020 - 26528	367.98	0.000	7.34	375.32			
8311166	BONILLA CARLOS A VILATORO	M400000078	2020 - 3580	514.42	0.000	10.29	524.71			
8311166	BONILLA CARLOS A VILATORO	M400000083	2020 - 14673	23.50	0.000	0.47	23.97			
8312795	BOOE BOBBY	I5010B0010	2020 - 19606	93.39	0.000	1.80	95.19		E	
82532923	BOOE BOBBY M SR	I5010C0013	2020 - 806	133.50	0.000	2.68	136.18			
82520065	BOOE EARLY V	I5010C0014	2020 - 8611	133.50	0.000	2.68	136.18			
8696000	BOOIE W DAVID III	G30000002902	2020 - 15199	22.95	0.000	0.46	23.41			
8696000	BOOIE W DAVID III	J70000009202	2020 - 2278	518.77	0.000	10.37	529.14			
8311004	BOSTIAN CURTIS SCOTT	M600000043	2020 - 20949	1252.65	0.000	25.06	1277.71		D	
8311004	BOSTIAN CURTIS SCOTT	M600000040	2020 - 5030	279.85	0.000	5.60	285.45		D	
8737000	BOTTOMS CHANDRA M	G3060B0016	2020 - 26910	578.52	0.000	11.57	590.09			
8312297	BOULANGER LEE	K5120A0002	2020 - 16133	814.40	0.000	16.27	830.67			
82519455	BOWDEN J M RES TRUST	G90000001312	2020 - 13963	70.77	0.000	1.41	72.18			
82519455	BOWDEN J M RES TRUST	G90000005001	2020 - 6897	198.99	0.000	3.98	202.97			
8304404	BOWEN RICHARD D	M5160A0012	2020 - 13942	119.80	0.000	2.40	122.20			
8304404	BOWEN RICHARD D	N5010C0066	2020 - 10228	1004.64	0.000	20.09	1024.73			
8304404	BOWEN RICHARD D	M5160A0016	2020 - 13943	2029.18	0.000	37.58	2066.76			
8303587	BOWERS WILLIAM RUSSELL JR	H90000002707	2020 - 25854	284.04	0.000	5.68	289.72			
8303587	BOWERS WILLIAM RUSSELL JR	H90000002706	2020 - 25809	284.04	0.000	5.68	289.72			
8303587	BOWERS WILLIAM RUSSELL JR	H90000002705	2020 - 4346	284.04	0.000	5.68	289.72			
8977500	BOWLES ALAN MARTIN	K30000000802	2020 - 6899	561.49	0.000	11.23	572.72			
82516548	BOWLES BRIAN CURTIS	D70000002003	2020 - 17879	1358.85	0.000	27.16	1386.01			
82516548	BOWLES BRIAN CURTIS	I4120C0015	2020 - 6896	1723.11	0.000	34.47	1757.58	11/16/2020		
9304000	BOWMAN LARRY	J70000010306	2020 - 15758	296.34	0.000	5.92	302.26			
82524250	BOYCE HOLDINGS LLC	H400000151	2020 - 1289	5274.32	0.000	105.48	5379.80			
9420000	BRACKEN ALBERT THOMAS	D20000002501	2020 - 26281	882.49	0.000	17.65	900.14			
9420000	BRACKEN ALBERT THOMAS	D20000002506	2020 - 4192	33.38	0.000	0.66	34.04		D	
9420000	BRACKEN ALBERT THOMAS	D20000002504	2020 - 15461	133.11	0.000	2.67	135.78		D	
9420000	BRACKEN ALBERT THOMAS	D100000021	2020 - 1873	35.40	0.000	0.71	36.11		D	
9502500	BRACKEN KAREN WOOTEN	M5030A000105	2020 - 25176	454.81	0.000	9.10	463.91			
82530232	BRACKEN LOIS W HEIRS	D200000025	2020 - 14703	200.93	0.000	4.02	204.95	12/30/2020	D	
8312321	BRACKEN ROBERT G	H10000000808	2020 - 28537	1284.32	0.000	25.69	1310.01			
82529582	BRACKEN WILLIAM CHRISTOPHER	H70000001302	2020 - 24038	211.65	0.000	4.24	215.89	9/24/2020		
8302414	BRADFORD JONATHAN PAUL	N60000007703	2020 - 10591	1352.25	0.000	27.04	1379.29			
8309352	BRALLIER SCOTT	K8100A0004	2020 - 11521	1257.48	0.000	25.15	1282.63			
82518544	BRANCH CARMEN M	H800000064	2020 - 18653	1.36	0.000	0.03	1.39	9/2/2020		

Attachment: REAL ESTATE ONLY OUTSTANDING (Advertisement of Tax Liens)

ACCT#	NAME	PARCEL#/TITLE	YR BILL	PRINCIPAL	DISC FEES	INTEREST	AMOUNT DUE	PAY DATE	DE	ST
8310604	BRANDON JOHN BRIAN	G800000020	2020 - 20545	1174.36	0.000	23.48	1197.84			
8306622	BRANHAM CHRISTOPHER J	N500000042	2020 - 20497	239.24	0.000	4.79	244.03			
82524295	BRANNON CRAIG	J70000004108	2020 - 12966	175.51	0.000	3.51	179.02			
82519231	BRANNON HARVEY	F60000011203	2020 - 3839	737.31	0.000	14.75	752.06			
8311697	BRASELLS KEITH R	D30000003302	2020 - 28549	983.46	0.000	19.65	1003.11			
9723000	BRAWLEY RANDY	F30000009602	2020 - 26148	79.97	0.000	1.60	81.57			
82521918	BREEDLOVE DOROTHY	C70000012503	2020 - 12776	39.68	0.000	0.79	40.47		D	
82521918	BREEDLOVE DOROTHY	G400000045	2020 - 1390	381.84	0.000	7.63	389.47		D	
82521918	BREEDLOVE DOROTHY	C700000129	2020 - 21763	46.13	0.000	0.93	47.06		D	
82532505	BREEDLOVE DOROTHY H	B700000072	2020 - 17371	54.69	0.000	1.10	55.79		D	
8309140	BRELIA MATTHEW DENTON	C300000031	2020 - 7686	383.44	0.000	7.66	391.10	12/17/2020		
9840000	BREWER HAROLD DEAN	C300000135	2020 - 7092	1161.32	0.000	23.22	1184.54			
9939750	BRIGHT DOROTHY H	O600000078	2020 - 7093	12.66	0.000	0.25	12.91			
9939750	BRIGHT DOROTHY H	O60000003519	2020 - 25690	429.14	0.000	8.58	437.72			
82517677	BRINKLEY PRESTON OTTO	N600000095	2020 - 8176	1501.22	0.000	30.02	1531.24			
8301200	BROCK ROSE MARY	B30000000802	2020 - 1640	737.16	0.000	14.75	751.91			
10270000	BROCK WILLIAM F JR	C50000005901	2020 - 16789	859.69	0.000	17.19	876.88			
10274000	BROCK WILLIAM K	D500000018	2020 - 24850	191.62	0.000	3.84	195.46	12/31/2020		
10276000	BROCK WILLIAM K	D500000016 A	2020 - 15737	1227.37	0.000	24.55	1251.92		E	
82524222	BROWDER HOLDINGS LLC	D8080D0037	2020 - 1094	346.16	0.000	0.00	346.16	1/13/2021		
82524222	BROWDER HOLDINGS LLC	D8080D003702	2020 - 13632	58.65	0.000	0.00	58.65	1/13/2021		
82518574	BROWN ANNETTE BEATRICE	L4130A000302	2020 - 15936	100.44	0.000	2.01	102.45			
82515477	BROWN ANNETTE N	L4130A000301	2020 - 7407	798.39	0.000	15.97	814.36			
82517711	BROWN BOBBY G	C400000071	2020 - 19309	186.17	0.000	3.72	189.89			
8300690	BROWN DIANNE Z	J10000001701	2020 - 8666	105.97	0.000	2.12	108.09			
10676000	BROWN ELEANOR I	I5110C0004	2020 - 15742	593.28	0.000	11.86	605.14			
10754000	BROWN GLENDA FAYE NEELY	M5090B0019	2020 - 2538	444.94	0.000	8.90	453.84			
10906000	BROWN JUANITA	J700000118	2020 - 10655	1154.39	0.000	23.09	1177.48			
8307119	BROWN KENNETH L	E600000046	2020 - 2311	1281.37	0.000	25.63	1307.00			
8309411	BROWN LARRY DARNELL	I5110A0006	2020 - 267	780.08	0.000	15.60	795.68			
8312244	BROWN MARK EDWARD	D8070A0041	2020 - 27488	1659.59	0.000	23.95	1683.54			
82514213	BROWN MELISSA A	F60000011206	2020 - 6777	618.51	0.000	12.37	630.88			
11044000	BROWN PEARL HAIRSTON HEIRS	J700000029	2020 - 18662	181.20	0.000	3.63	184.83			
8306131	BROWN RUBY MAE	I800000060	2020 - 24159	846.91	0.000	16.93	863.84			
82516214	BROWN STREET PROPERTIES INC	E700000101	2020 - 24669	839.62	0.000	16.79	856.41			
11210500	BROWN WHEATLEY S ESTATE	K5100A0018	2020 - 5034	50.64	0.000	1.01	51.65			
11264000	BRUCE FRANK ALLEN JR	H90000002701	2020 - 4908	1109.69	0.000	22.19	1131.88			
11274000	BRUEBAKER EDWARD RAY	F800000054	2020 - 20735	351.19	0.000	7.03	358.22			
11274000	BRUEBAKER EDWARD RAY	F800000055	2020 - 1374	1244.73	0.000	24.90	1269.63			
11274000	BRUEBAKER EDWARD RAY	F80000005501	2020 - 16418	346.70	0.000	6.94	353.64			
11400000	BULLARD ELIZABETH JANE	H70000000302	2020 - 16331	306.69	0.000	6.14	312.83		D	
82521560	BULLARD GARY STEVEN	I5170A0108	2020 - 26747	1041.74	0.000	20.84	1062.58			
8304853	BULLOCK DEVELOPMENT PROPERTIES LLC	M5160C0031	2020 - 23641	434.04	0.000	8.68	442.72			
8304853	BULLOCK DEVELOPMENT PROPERTIES LLC	M5160C0021	2020 - 23636	1592.98	0.000	31.86	1624.84			
8304853	BULLOCK DEVELOPMENT PROPERTIES LLC	N4040A0027	2020 - 12092	5927.47	0.000	118.55	6046.02			
8304853	BULLOCK DEVELOPMENT PROPERTIES LLC	N4040A002501	2020 - 24580	8.39	0.000	0.17	8.56			
8304853	BULLOCK DEVELOPMENT PROPERTIES LLC	M5160C0030	2020 - 11660	600.20	0.000	12.00	612.20			
8304853	BULLOCK DEVELOPMENT PROPERTIES LLC	N5080A000401	2020 - 10229	52.60	0.000	1.06	53.66			

Attachment: REAL ESTATE ONLY OUTSTANDING (Advertisement of Tax Liens)

ACCT#	NAME	PARCEL#/TITLE	YR BILL	PRINCIPAL	DISC FEES	INTEREST	AMOUNT DUE	PAY DATE	DE	ST
82528039	BURCH HARRY LEE	M5100B0013	2020 - 14430	335.69	0.000	0.00	335.69	1/21/2021	E	
8301843	BURGESS LONNIE PAUL	L80000002302	2020 - 12666	159.03	0.000	3.18	162.21			
11612000	BURKE DAISY BELLE ESTATE	J5010C0012	2020 - 4426	58.00	0.000	1.16	59.16	12/30/2020		
11620000	BURKHART EDWARD D JR	K80000000103	2020 - 24298	1305.17	0.000	26.10	1331.27			
8301757	BURLINSON JANET CHAFFIN	G20000005501	2020 - 13232	56.64	0.000	1.13	57.77		D	
8306484	BURTON ACRES LLC	G30000000406	2020 - 9849	1013.81	0.000	20.27	1034.08			
82516933	BURTON KENNETH	L500000082	2020 - 18875	424.24	0.000	8.47	432.71			
82516933	BURTON KENNETH	L500000102	2020 - 4502	8.72	0.000	0.18	8.90			
11764000	BURTON KENNETH L	L500000081	2020 - 26357	431.17	0.000	8.62	439.79			
82528288	BURTON RANDY GENE JR	E20000000305	2020 - 9522	352.51	0.000	7.05	359.56			
11852000	BURTON WILLIAM LOUIE	I70000003202	2020 - 18874	140.98	0.000	2.82	143.80			
82521298	BURTON WILLIAM LOUIE	I700000033	2020 - 12999	510.14	0.000	10.20	520.34			
11852000	BURTON WILLIAM LOUIE	I700000034	2020 - 3185	1094.50	0.000	21.90	1116.40			
8308623	BUSH LAURA COCKERHAM	G700000123	2020 - 16108	857.98	0.000	17.16	875.14			
8302632	BYERS ARVILLE DARRAIN	G3140A0002	2020 - 14184	393.98	0.000	7.88	401.86			
82527549	C WAYNE MCDONALD CONTRACTOR	I4060B0016	2020 - 13787	2358.68	0.000	47.18	2405.86			
8300230	CAETTA STEVEN B	H50000001506	2020 - 29087	1526.20	0.000	30.52	1556.72			
82518481	CAIN DISHON FRANKLIN	B300000020	2020 - 12753	164.86	0.000	3.30	168.16			
12140000	CAIN HENRY S	D500000011	2020 - 4901	460.03	0.000	9.20	469.23			
12140000	CAIN HENRY S	D500000010	2020 - 4900	355.55	0.000	7.12	362.67			
82515288	CAIN JEWELL	B300000015	2020 - 14110	707.66	0.000	14.16	721.82			
12163000	CAIN LILLIAN	J700000028	2020 - 20151	151.78	0.000	3.04	154.82			
8305739	CAIN LILLIAN A	D500000012	2020 - 934	394.06	0.000	7.89	401.95			
12208370	CALDWELL JACQUELINE LYNN	H80000005901	2020 - 14728	13.24	0.000	0.26	13.50			
12208370	CALDWELL JACQUELINE LYNN	H800000058	2020 - 24317	381.85	0.000	7.63	389.48		E	
12260000	CALL HARRY LEE	F80000012601	2020 - 26557	233.14	0.000	4.66	237.80	12/23/2020		
12260000	CALL HARRY LEE	F80000012603	2020 - 7013	16.50	0.000	0.33	16.83	12/23/2020		
82516442	CALL HARRY LEE EDWARD	I400000069	2020 - 11869	789.98	0.000	15.80	805.78	8/21/2020		
12480000	CAMPBELL CONNIE MAE Y	E600000083	2020 - 2428	1096.36	0.000	21.93	1118.29			
12480000	CAMPBELL CONNIE MAE Y	H300000056	2020 - 16909	526.38	0.000	10.51	536.89			
12480000	CAMPBELL CONNIE MAE Y	G700000141	2020 - 1400	1403.71	0.000	0.00	1403.71	1/27/2021		
12480000	CAMPBELL CONNIE MAE Y	H30000005802	2020 - 13839	137.16	0.000	2.74	139.90			
12612000	CAMPBELL JAMES ROBERT	I5070C0009	2020 - 15445	1016.95	0.000	20.33	1037.28			
8308787	CAMPBELL LISA TURNER DODD	K50000003003	2020 - 16407	203.84	0.000	4.08	207.92			
12674000	CAMPBELL MARY R	I5060A0022	2020 - 13906	648.91	0.000	12.98	661.89			
82518802	CAMPBELL MICHAEL TODD	H10000000302	2020 - 9320	869.88	0.000	17.39	887.27			
8310673	CAMPBELL PAMELA KEENAN	M5160C0006	2020 - 20561	991.04	0.000	16.80	1007.84			
12689000	CAMPBELL REBA GAIL	K60000000301	2020 - 7249	165.56	0.000	3.31	168.87			
12772250	CANTER SAMUEL WAYNE	I1110D0016	2020 - 7016	132.26	0.000	2.65	134.91			
12772250	CANTER SAMUEL WAYNE	I1110D0013	2020 - 14951	177.38	0.000	3.55	180.93			
12772250	CANTER SAMUEL WAYNE	I1110D0015	2020 - 7015	132.26	0.000	2.65	134.91			
82531689	CAO HUY LINH	E7140A0029	2020 - 12849	2125.11	0.000	42.51	2167.62			
82520992	CARDAMONE NICHOLA JOSEPH	I5080B0022	2020 - 26847	500.36	0.000	10.01	510.37			
12838500	CARDWELL DWIGHT	C700000148	2020 - 14242	511.73	0.000	10.24	521.97		E	
82517017	CARLTON BENTLEY	G40000004601	2020 - 7646	505.38	0.000	10.11	515.49			
12906500	CAROLINA E E HOMES INC	I5050A0048	2020 - 11937	77.80	0.000	1.56	79.36			
12906500	CAROLINA E E HOMES INC	I5050A0047	2020 - 11936	77.80	0.000	1.56	79.36			
12968000	CARRION WILLIAM	C30000009001	2020 - 7926	124.48	0.000	2.49	126.97			

Attachment: REAL ESTATE ONLY OUTSTANDING (Advertisement of Tax Liens)

ACCT#	NAME	PARCEL#/TITLE	YR BILL	PRINCIPAL	DISC FEES	INTEREST	AMOUNT DUE	PAY DATE	DE	ST
12968000	CARRION WILLIAM	C300000088	2020 - 6546	841.64	0.000	16.84	858.48			
12968000	CARRION WILLIAM	C300000089	2020 - 18881	124.48	0.000	2.49	126.97			
8302596	CARSON A C HEIRS	O600000036	2020 - 13734	47.57	0.000	0.95	48.52	12/29/2020		
13020000	CARSON RICHARD A	N600000046	2020 - 13563	542.50	0.000	10.85	553.35			
8300040	CARSWELL REX A	B3020A0002	2020 - 17106	488.20	0.000	9.76	497.96			
82522301	CARSWELL REX A	K50000008306	2020 - 7652	123.47	0.000	2.47	125.94			
82525188	CARTER BETTY W	E800000020	2020 - 24948	31.05	0.000	0.62	31.67			
8302426	CARTER DUSTIN	J70000000702	2020 - 14357	275.52	0.000	0.00	275.52	1/13/2021		
13287250	CARTER FRANCES JEAN	I5060C0010	2020 - 16362	191.21	0.000	0.00	191.21	1/26/2021		
13388000	CARTER JACK M	G8050B0018	2020 - 13471	462.09	0.000	9.24	471.33			
13388000	CARTER JACK M	G8050B0011	2020 - 26390	172.18	0.000	3.44	175.62			
13388000	CARTER JACK M	G8050B0017	2020 - 8497	986.09	0.000	19.70	1005.79			
13388000	CARTER JACK M	F700000024	2020 - 1154	241.35	0.000	4.83	246.18			
82530422	CARTER JANE WHITE	G200000052	2020 - 11479	601.78	0.000	12.04	613.82			
13460000	CARTER JIMMY RAY	I5060B0023	2020 - 3894	42.72	0.000	0.85	43.57			
13460000	CARTER JIMMY RAY	I5060B0022	2020 - 6547	864.45	0.000	17.29	881.74			
8312848	CARTER JOHN RAY JR ETAL	D800000016	2020 - 15447	267.36	0.000	5.35	272.71	9/23/2020		
8304850	CARTER KEITH LEWIS	H80000002004	2020 - 13510	858.71	0.000	17.18	875.89			
82529828	CARTER LINDA E	E300000095	2020 - 19152	898.10	0.000	17.96	916.06	8/17/2020		
13590000	CARTER MAGGIE HARTMAN	F800000128	2020 - 19363	443.32	0.000	8.87	452.19			
13595900	CARTER MARY ANN BRINDLE	N5010C0033	2020 - 27430	763.38	0.000	12.27	775.65			
13609000	CARTER MELVIN EDWARD	M5160D0007	2020 - 15673	864.17	0.000	14.28	878.45			
82515902	CARTER REX ALAN SR	B70000006004	2020 - 19164	648.62	0.000	12.98	661.60			
13721000	CARTER ROGER WILLIAM	F20000003001	2020 - 19193	505.58	0.000	10.11	515.69			
13805120	CARTER TANYA STANLEY	E700000105	2020 - 2362	533.87	0.000	10.68	544.55			
13884000	CARTER WILLIAM BERT	F800000043	2020 - 26401	168.26	0.000	3.37	171.63			
13884000	CARTER WILLIAM BERT	F800000046	2020 - 25426	797.49	0.000	15.95	813.44			
13839250	CARTER WILLIAM BERT	F800000045	2020 - 19191	236.91	0.000	4.73	241.64			
82532159	CARTER WILLIAM C	I5010B0015	2020 - 25182	133.50	0.000	2.68	136.18			
82532159	CARTER WILLIAM C	I5010B0003	2020 - 8201	133.50	0.000	2.68	136.18			
82532159	CARTER WILLIAM C	I5010B001401	2020 - 16914	641.43	0.000	12.82	654.25			
82532159	CARTER WILLIAM C	I5010B0014	2020 - 781	148.23	0.000	2.97	151.20			
82519595	CARTER WILLIAM TILDEN	H60000003003	2020 - 18904	199.40	0.000	3.99	203.39			
82519595	CARTER WILLIAM TILDEN	G60000011302A	2020 - 1349	531.06	0.000	10.63	541.69		D	
82519595	CARTER WILLIAM TILDEN	H600000095	2020 - 13834	272.69	0.000	5.45	278.14			
82518209	CARTNER DAVID L	K20000007501	2020 - 24949	1075.66	0.000	21.52	1097.18			
82532991	CASS JAMIE CHARLES	E700000034	2020 - 27029	649.01	0.000	12.98	661.99			
14283250	CASSIDY ALLEN RUSSELL SR.	E600000059	2020 - 1124	456.25	0.000	9.09	465.34			
8306748	CASSTEVENS EVA P	H60000000206	2020 - 9900	51.73	0.000	1.01	52.74			
82527864	CAUDILL MAUREEN	E900000158	2020 - 25273	806.39	0.000	16.12	822.51		E	
8311938	CAUDILL THOMAS	N5010A0014	2020 - 10231	559.72	0.000	8.19	567.91			
82516018	CAUDLE MICHAEL G	G3040A0003	2020 - 1519	274.25	0.000	5.48	279.73			
14508000	CAUDLE SAM JAY	F700000013	2020 - 6588	1531.34	0.000	30.62	1561.96			
14531500	CAVE CLINTON EUGENE	C300000053	2020 - 10359	624.01	0.000	12.48	636.49			
14716000	CHAFFIN A MORGAN ESTATE	G20000005504	2020 - 10054	475.98	0.000	9.52	485.50		D	
82527654	CHAFFIN BRYAN KEVIN	H200000035	2020 - 6569	968.93	0.000	19.37	988.30			
14676000	CHAFFIN JOE THOMAS	G300000002	2020 - 8368	517.83	0.000	10.35	528.18			
8301796	CHAFFIN KARLENE B ETAL	F20000004001	2020 - 13923	121.05	0.000	2.42	123.47			

Attachment: REAL ESTATE ONLY OUTSTANDING (Advertisement of Tax Liens)

ACCT#	NAME	PARCEL#/TITLE	YR BILL	PRINCIPAL	DISC FEES	INTEREST	AMOUNT DUE	PAY DATE	DE	ST
82517478	CHAFFIN KATHY D & BRYAN KEVIN	F100000057	2020 - 10967	167.66	0.000	3.35	171.01			
8303039	CHAFFIN MICHAEL	M600000054 A	2020 - 21904	633.61	0.000	12.67	646.28		D	
82516185	CHAFFIN SHARON	I300000065	2020 - 5419	1022.61	0.000	20.45	1043.06		D	
82516185	CHAFFIN SHARON	G20000005503	2020 - 8856	38.44	0.000	0.77	39.21		D	
8304758	CHAFFIN TIMOTHY DEAN	G200000065	2020 - 13770	1120.78	0.000	22.40	1143.18			
8304758	CHAFFIN TIMOTHY DEAN	G30000000203	2020 - 21615	107.68	0.000	2.15	109.83		D	
8303038	CHAFFIN-GREEN TRACIE	M60000005401	2020 - 21897	780.49	0.000	15.61	796.10		D	
82527148	CHAMBERS KIMBERLY ANNE	G50000009401	2020 - 5042	1640.18	0.000	32.81	1672.99			
14840550	CHANDLER LUTHER W	K5150A000302	2020 - 4374	335.83	0.000	0.00	335.83	1/11/2021	E	
8306252	CHANDLER MELINDA SAARM	C600000059	2020 - 24072	320.30	0.000	6.41	326.71			
82521641	CHANDLER PHYLLIS D	K5100A0011	2020 - 8347	14.16	0.000	0.28	14.44			
14974370	CHARLES GEORGE D	I5060A0005	2020 - 19475	404.88	0.000	8.10	412.98		E	
8311053	CHARLESTON ANDRAY S	M5090B0021	2020 - 12179	203.83	0.000	4.08	207.91	9/4/2020		
8302082	CHARLESTON PATRICIA ETAL	L5070A0007	2020 - 13475	56.48	0.000	1.13	57.61			
14976000	CHARLTON DONNA	L4130A0016	2020 - 4012	302.27	0.000	6.04	308.31	10/30/2020		
15012000	CHATTIN RONALD K	M5100C0003	2020 - 8357	351.58	0.000	7.03	358.61			
8310397	CHAVEZ ELIAZAR GOMEZ	J6090A0012	2020 - 20378	669.70	0.000	13.40	683.10			
8311491	CHAVEZ XOCHITL	H4200A0020	2020 - 4633	280.08	0.000	5.60	285.68			
15047550	CHEEK MARTHA P TRUSTEE	D7070A0003	2020 - 2161	221.61	0.000	4.43	226.04		E	
8307951	CHEEKS LORI	G100000006	2020 - 24873	1312.33	0.000	26.25	1338.58			
82526201	CHILDERS JOSEPH R	J5010A0005	2020 - 25244	433.17	0.000	8.66	441.83			
82526201	CHILDERS JOSEPH R	M5150A0024	2020 - 13010	418.72	0.000	8.37	427.09			
82526201	CHILDERS JOSEPH R	E400000020	2020 - 24851	831.57	0.000	16.63	848.20			
82530325	CHRISMAN SCOTT	B3010A0001	2020 - 14849	145.49	0.000	2.91	148.40			
82514684	CHRISTENSON JEAN MAJEWSKI	N4040A0003	2020 - 9590	354.50	0.000	4.09	358.59			
8301859	CHUNN DEWAYNE ERIC	I100000013	2020 - 3384	120.52	0.000	2.41	122.93			
15232500	CHUNN-DUNCAN PHYLLIS	O600000015	2020 - 9134	526.55	0.000	0.00	526.55	1/26/2021		
8305307	CHURCH ALBERT M	K40000004315	2020 - 21508	8.40	0.000	0.17	8.57		D	
8305307	CHURCH ALBERT M	K40000004316	2020 - 5296	6.61	0.000	0.14	6.75		D	
8305307	CHURCH ALBERT M	K40000004307	2020 - 5295	3095.82	0.000	61.91	3157.73		D	
82530737	CHURCH PALMER JR	I10000004504	2020 - 14947	530.91	0.000	10.62	541.53			
82524183	CHURCH RONALD FERRELL	M5160D0014	2020 - 15420	199.48	0.000	3.99	203.47	1/7/2021		
82532956	CLARK AMASA J	I200000006	2020 - 203234	350.10	0.000	7.00	357.10			
8309135	CLARK JAMES TRUMAN JR	E5020A0035	2020 - 3362	266.08	0.000	5.32	271.40			
8309135	CLARK JAMES TRUMAN JR	E5020A003501	2020 - 11566	22.17	0.000	0.44	22.61			
8307976	CLARK PAULETTE M	O600000058	2020 - 2815	653.06	0.000	13.06	666.12			
8307976	CLARK PAULETTE M	O60000005906	2020 - 25078	194.34	0.000	3.89	198.23			
15435000	CLARK SUSAN C	I5060C0007	2020 - 25098	374.02	0.000	7.48	381.50		E	
82525937	CLAWSON TERESA C	L40000003408	2020 - 25097	277.36	0.000	5.55	282.91			
15525000	CLEARY DARRELL WAYNE	D200000009	2020 - 21756	1010.16	0.000	20.20	1030.36		D	I
8304607	CLEMENT BEATRICE A	L5070A000303	2020 - 13972	45.44	0.000	0.91	46.35			
8311271	CLEMENT DAVID ANDREW	H50000002903	2020 - 9616	978.18	0.000	19.57	997.75			
15732000	CLEMENT JAMES EDWARD	I300000023 A	2020 - 15396	1027.74	0.000	20.56	1048.30			
15740000	CLEMENT JAMES ODELL	M4130A0028	2020 - 25223	266.08	0.000	5.32	271.40			
15802000	CLEMENT MARY KATHERINE	M5090A0016	2020 - 19197	349.25	0.000	6.99	356.24			
15816000	CLEMENT OCTAVIA W	K10000001403	2020 - 3063	519.86	0.000	10.39	530.25		E	
15852000	CLEMENT WILLIE GRAY	J6090A0015	2020 - 19176	140.04	0.000	2.80	142.84			
82524570	CLENDENIN JAMES A ETAL	M60000005304	2020 - 4134	357.18	0.000	7.15	364.33			

Attachment: REAL ESTATE ONLY OUTSTANDING (Advertisement of Tax Liens)

ACCT#	NAME	PARCEL#/TITLE	YR BILL	PRINCIPAL	DISC FEES	INTEREST	AMOUNT DUE	PAY DATE	DE	ST
82530859	CLINE ALLEN SR	E20000001601	2020 - 4416	194.34	0.000	3.89	198.23			
15994250	CLINE RICHARD EUGENE ETAL	F80000012203	2020 - 25226	159.35	0.000	3.19	162.54			
82522989	CLODFELTER BOYCE RUSSELL	N5010C0075	2020 - 10174	824.10	0.000	13.48	837.58			
8306040	CLONTS HANNAH MARIE	G300000015	2020 - 10208	488.66	0.000	9.77	498.43			
82529110	CLONTZ ALLEN RAY ETAL	I60000002607	2020 - 2439	453.18	0.000	9.07	462.25	10/9/2020		
82524820	COBB MILTON C	C8030C0003	2020 - 15669	839.46	0.000	16.78	856.24			
8306627	COCKERHAM ALICE FAYE HEIRS	J5010C0035	2020 - 13755	621.79	0.000	12.44	634.23			
82530373	COCKERHAM ELOISE T	J600000030 A	2020 - 15604	499.60	0.000	9.99	509.59			
82530373	COCKERHAM ELOISE T	J5010C0037	2020 - 2251	786.99	0.000	15.75	802.74	10/1/2020		
82530373	COCKERHAM ELOISE T	I5080B0020	2020 - 19600	506.23	0.000	10.13	516.36			
82530373	COCKERHAM ELOISE T	I5010A0021	2020 - 19803	1206.52	0.000	24.12	1230.64			
82530373	COCKERHAM ELOISE T	H50000000104	2020 - 15672	181.56	0.000	3.64	185.20			
82530373	COCKERHAM ELOISE T	J60000003301	2020 - 15903	269.97	0.000	5.40	275.37			
82530373	COCKERHAM ELOISE T	H50000000103	2020 - 15605	141.52	0.000	2.84	144.36			
82530373	COCKERHAM ELOISE T	H50000000102	2020 - 26226	628.95	0.000	12.58	641.53			
82530373	COCKERHAM ELOISE T	H500000001 A	2020 - 2581	93.46	0.000	1.87	95.33			
82530373	COCKERHAM ELOISE T	I5010C001201	2020 - 15914	66.76	0.000	1.33	68.09			
82530373	COCKERHAM ELOISE T	J5010C0038	2020 - 4188	825.78	0.000	16.51	842.29			
82530373	COCKERHAM ELOISE T	J5010C0036	2020 - 15915	293.60	0.000	5.87	299.47			
82530373	COCKERHAM ELOISE T	H50000000101	2020 - 4139	442.05	0.000	8.84	450.89			
82530373	COCKERHAM ELOISE T	J5010C0029	2020 - 4136	415.23	0.000	8.31	423.54			
8302147	COCKERHAM TINA G ETAL	B20000004401	2020 - 6979	85.03	0.000	1.70	86.73			
8303315	COLBERT DUSTIN HANK	H60000007603	2020 - 10739	187.50	0.000	3.75	191.25			
8303315	COLBERT DUSTIN HANK	H60000007603	2020 - 203382	64.49	0.000	12.89	77.38			
8303315	COLBERT DUSTIN HANK	H60000007603	2020 - 203383	64.49	0.000	7.10	71.59			
8303315	COLBERT DUSTIN HANK	H60000007603	2020 - 203384	64.49	0.000	1.29	65.78			
16358700	COLE MILDRED CHRISTINE RIDDLE	L40000003407	2020 - 1170	165.17	0.000	3.30	168.47		E	
16490800	COLLIER MARGIE S ET AL	L4130A0019	2020 - 2437	282.18	0.000	5.64	287.82			
8309383	COLLINS LUCRETIA A	H7030A0028	2020 - 11526	511.91	0.000	10.24	522.15			
16568500	COLLINS RICHARD L	G7040A006102	2020 - 15671	171.22	0.000	3.43	174.65			
82532112	COLLINS SHEILA WALKER	J200000009	2020 - 15614	80.13	0.000	1.60	81.73		D	
8306045	COMBS-KISER WENDY TUA	H5170A0016	2020 - 9501	350.10	0.000	7.00	357.10			
82526531	COMPTON ROBERT G	G40000000909	2020 - 27214	185.63	0.000	3.71	189.34			
8311057	CONNELL ANNIE M	L5150A0014	2020 - 5047	532.08	0.000	10.64	542.72			
82513205	CONNELL RAY M JR	N500000070	2020 - 26591	301.48	0.000	6.03	307.51			
82513415	COOK DON CHRISTOPHER	C100000023	2020 - 17276	1349.05	0.000	26.98	1376.03			
16845000	COOK MYRTLE S	K5150A0002 A	2020 - 25864	508.50	0.000	10.17	518.67			
16845000	COOK MYRTLE S	K5100A001103	2020 - 19227	99.12	0.000	1.98	101.10			
16845000	COOK MYRTLE S	K5100A001104	2020 - 4337	290.07	0.000	5.80	295.87		E	
8309269	COOK ROBERT	H5070A000101	2020 - 23741	3.82	0.000	0.07	3.89			
17073370	COOLEY TRAVIS LEE	K20000002003	2020 - 18979	170.15	0.000	3.41	173.56			
8302403	COPE ANTHONY FOYELL	M5100C002802	2020 - 12760	266.85	0.000	5.33	272.18			
82514565	COPE LARRY G	L400000057	2020 - 17536	98.96	0.000	1.98	100.94			
82514565	COPE LARRY G	M5150A000402	2020 - 12561	80.45	0.000	1.61	82.06			
82514565	COPE LARRY G	L50000001310	2020 - 4132	300.47	0.000	6.01	306.48			
82514565	COPE LARRY G	L40000003405	2020 - 17534	425.49	0.000	8.51	434.00			
82514565	COPE LARRY G	M5150A0004	2020 - 12560	212.63	0.000	4.25	216.88			
82514565	COPE LARRY G	N500000030	2020 - 9665	340.45	0.000	6.81	347.26			

Attachment: REAL ESTATE ONLY OUTSTANDING (Advertisement of Tax Liens)

ACCT#	NAME	PARCEL#/TITLE	YR BILL	PRINCIPAL	DISC FEES	INTEREST	AMOUNT DUE	PAY DATE	DE	ST
82514565	COPE LARRY G	M5160D0015	2020 - 26746	226.40	0.000	4.53	230.93			
8307870	COPE MICHAEL	M5060B0024	2020 - 15740	623.41	0.000	12.47	635.88			
8303349	CORNATZER CHAD MATTHEW	C700000156	2020 - 19642	1077.53	0.000	21.55	1099.08			
82525604	CORNATZER JEAN HOWARD	M4130A0048	2020 - 26599	119.80	0.000	2.40	122.20			
82525604	CORNATZER JEAN HOWARD	M4130A0012	2020 - 15871	1394.72	0.000	24.90	1419.62			
17672800	CORNATZER JEFFERY STEVEN	G700000094	2020 - 17283	262.94	0.000	5.26	268.20			
17672800	CORNATZER JEFFERY STEVEN	G700000091	2020 - 19244	597.30	0.000	11.95	609.25			
17672800	CORNATZER JEFFERY STEVEN	G700000092	2020 - 19245	426.62	0.000	8.54	435.16			
17672800	CORNATZER JEFFERY STEVEN	G700000089	2020 - 15873	1401.87	0.000	28.05	1429.92			
8304814	CORNATZER JEFFREY STEVEN	F90000001803	2020 - 20664	309.96	0.000	6.20	316.16			
8300222	CORNATZER MARTY JASON	G8130A000501	2020 - 24225	554.36	0.000	11.09	565.45			
82525805	CORNATZER STEVEN C	G700000109	2020 - 11100	546.02	0.000	10.91	556.93			
17810000	CORNATZER THOMAS MANUEL	G700000103	2020 - 19250	529.57	0.000	10.59	540.16			
17942900	CORNWELL DANNY	F1020A0022	2020 - 18407	724.09	0.000	14.48	738.57			
17958000	CORRELL DIANNE S	E500000024	2020 - 11588	1050.14	0.000	21.00	1071.14			
17960000	CORRELL DONALD C	M600000032	2020 - 10005	1023.98	0.000	20.48	1044.46	8/10/2020		
82532028	CORRELL TONY FREDERICK	M50000002501	2020 - 15948	202.00	0.000	4.04	206.04	11/19/2020		
82530913	CORRIHER C THOMAS	K5070B0004	2020 - 15810	743.93	0.000	14.88	758.81			
82516560	CORRIHER JACK G JR	H5160A0013	2020 - 4706	16.80	0.000	0.34	17.14		D	
82516560	CORRIHER JACK G JR	H5160A0014	2020 - 4707	3105.00	0.000	62.10	3167.10		D	
8302576	CORVIN SHELLY ALLEN	B500000003	2020 - 9893	938.19	0.000	18.76	956.95			
18138000	COTHRAN DAVID W	G500000045	2020 - 19904	753.88	0.000	15.08	768.96			
82528655	COTHRAN JASON W	F40000004501	2020 - 8093	80.37	0.000	1.60	81.97			
8304323	COTHRAN JASON WAYNE	G500000044	2020 - 19903	24.43	0.000	0.49	24.92			
18139500	COTHREN JAMES F	F300000092	2020 - 25782	375.54	0.000	7.51	383.05			
18139500	COTHREN JAMES F	F300000090	2020 - 9127	1029.64	0.000	20.59	1050.23			
18166000	COUCH DOROTHY JOANN	J400000056	2020 - 456	725.87	0.000	14.52	740.39			
82519093	COUSAR WILLIAM JR	H60000007602	2020 - 12619	1109.66	0.000	22.19	1131.85			
82523263	COVER DON	N5010B0008	2020 - 21157	240.81	0.000	1.82	242.63		E	
8305251	COVINGTON CREEK HOMEOWNERS ASSO INC	H8060A000401	2020 - 25821	52.79	0.000	1.05	53.84			
18251900	COWDEN H NELSON	B100000022	2020 - 5371	19.06	0.000	0.38	19.44		D	
18251900	COWDEN H NELSON	B10000001202	2020 - 12712	85.03	0.000	1.70	86.73		D	
82523982	COX BYRON CLAY	D700000200	2020 - 11248	2075.16	0.000	41.50	2116.66			
82518844	COX DEBORAH J & DUANE	G8010A0002 A	2020 - 1629	116.35	0.000	2.33	118.68			
82530495	COX JACQUELYN F	F90000001814	2020 - 23664	28.32	0.000	0.57	28.89			
82530495	COX JACQUELYN F	G8130A0003	2020 - 25291	1294.64	0.000	25.90	1320.54			
8310664	COX KELLI REICH	C7140C0012	2020 - 4828	1230.33	0.000	24.61	1254.94			
82521495	COZART MARGIE B	I4060C0001	2020 - 14801	1135.92	0.000	22.72	1158.64			
18454000	CRANFILL DONALD G	F30000010102	2020 - 25697	1835.04	0.000	0.00	1835.04	1/7/2021		
8310778	CRANFILL WILLIAM T JR	G9090A0007	2020 - 9365	3350.58	0.000	66.98	3417.56			
8311833	CRESS JOSEPH C	J5160A000906	2020 - 9566	1252.19	0.000	25.05	1277.24			
8311833	CRESS JOSEPH C	J5160A000908	2020 - 28734	1203.72	0.000	24.08	1227.80			
8311833	CRESS JOSEPH C	J5160A000909	2020 - 28735	5.45	0.000	0.11	5.56			
19086530	CRISCO JEFFREY SCOTT	L60000000906	2020 - 9578	546.97	0.000	10.94	557.91		D	
8300171	CROSS TONY RAY	L60000000902	2020 - 16970	252.00	0.000	5.04	257.04			
8307162	CROTTS DANIEL C	L60000004107	2020 - 21016	65.58	0.000	1.31	66.89		D	
8307162	CROTTS DANIEL C	L60000004106	2020 - 21015	171.32	0.000	3.43	174.75		D	
19144000	CROTTS DARRELL L	K600000036	2020 - 20989	1111.42	0.000	22.23	1133.65			F

Attachment: REAL ESTATE ONLY OUTSTANDING (Advertisement of Tax Liens)

ACCT#	NAME	PARCEL#/TITLE	YR BILL	PRINCIPAL	DISC FEES	INTEREST	AMOUNT DUE	PAY DATE	DE	ST
19216000	CROTTS RICHARD H	L60000004104	2020 - 1722	78.19	0.000	1.56	79.75		D	
82526786	CROUSE REVOCABLE LIVING TRUST	G70000014401	2020 - 14664	729.26	0.000	14.58	743.84			
82526786	CROUSE REVOCABLE LIVING TRUST	G700000144	2020 - 14663	84.82	0.000	1.69	86.51			
8306805	CRUSE EVA LITT	D9050C0031	2020 - 14040	1142.04	0.000	13.61	1155.65			
82532308	CRUZ NOEMI	G30000007209	2020 - 24079	172.10	0.000	3.45	175.55			
19289700	CUDD LISA F	J30000003401	2020 - 3265	1749.02	0.000	34.98	1784.00			
8302799	CULNEN REALTY LLC	I4130G0005	2020 - 1350	63.00	0.000	1.26	64.26	12/29/2020		
19404000	CUTHRELL JOHN	B500000089	2020 - 15833	111.57	0.000	2.23	113.80			
12065750	CVB PARTNERS	J50000003207	2020 - 14548	1475.45	0.000	29.51	1504.96			
19509000	DALTON CHARLES JAMES JR	J60000002011	2020 - 8098	135.92	0.000	2.72	138.64			
82529961	DALTON CYNTHIA DENISE	J60000003302	2020 - 12392	450.15	0.000	9.00	459.15			
8301190	DALTON JOSEPHINE	J600000017	2020 - 8303	908.39	0.000	18.16	926.55	6/25/2020		
19551000	DALTON JOSEPHINE C	J600000029	2020 - 2419	83.40	0.000	1.67	85.07			
19551000	DALTON JOSEPHINE C	J600000028	2020 - 2175	106.95	0.000	2.15	109.10			
19551000	DALTON JOSEPHINE C	J60000002802	2020 - 15095	59.36	0.000	1.19	60.55			
19552000	DALTON JUDITH ROBERTS	K700000033	2020 - 25863	472.48	0.000	9.45	481.93			
19560000	DALTON LENORA A	G3060A0021	2020 - 24074	500.68	0.000	10.01	510.69		E	
19572000	DALTON N C	J6090A0007	2020 - 3199	140.04	0.000	2.80	142.84			
19572000	DALTON N C	J6090A0010	2020 - 25907	140.04	0.000	2.80	142.84			
19604250	DALTON ROGER LEE	B30000003105	2020 - 25602	701.83	0.000	14.04	715.87			
82521172	DALTON STANLEY ELLA H	J60000002008	2020 - 19734	302.72	0.000	6.05	308.77			
82529966	DALTON TERRY	J60000002303	2020 - 17292	83.25	0.000	1.67	84.92			
8302105	DALTON TIMOTHY	J60000002803	2020 - 10082	336.49	0.000	6.73	343.22			
8301896	D'AMATO THOMAS J ETAL	D400000026	2020 - 16464	8184.17	0.000	163.69	8347.86			
8311686	DAMRON JOYCE/DENNIS DILLON	E6110A0001	2020 - 11050	1121.33	0.000	22.42	1143.75			
19692000	DANIEL ERVIN GRAY	J5160B0009	2020 - 20360	713.04	0.000	14.26	727.30			
19716000	DANIEL FRANK HAYES	K200000019	2020 - 12477	566.00	0.000	11.32	577.32		D	
19756000	DANIEL JACK B	M4120A0007	2020 - 27216	223.94	0.000	4.48	228.42		E	
19776200	DANIEL JAMES JAY	O60000003107	2020 - 13771	1384.79	0.000	27.69	1412.48			
19776200	DANIEL JAMES JAY	O600000029	2020 - 26876	401.45	0.000	8.03	409.48			
19805000	DANIEL LARRY G	L40000003413	2020 - 19726	295.28	0.000	5.91	301.19			
82529153	DANIEL MARK S	J100000014	2020 - 10864	626.36	0.000	12.52	638.88			
8311064	DANIELS CHARLES	L300000006	2020 - 13682	255.42	0.000	5.11	260.53			
20008180	DAUGHERTY JAMES A	H40000000603	2020 - 12104	8558.23	0.000	171.16	8729.39			
82513108	DAVENPORT ERIC P	M5160B0003	2020 - 19729	463.06	0.000	3.50	466.56	9/18/2020		
8310051	DAVID MEGAN ANN HAYES	F60000010904	2020 - 11119	622.40	0.000	12.45	634.85			
20090500	DAVIDSON SCOT T	G4080A0010	2020 - 17149	475.20	0.000	9.51	484.71			
8307754	DAVIE ASSOCIATES LLC	C600000099	2020 - 13207	161.75	0.000	3.24	164.99			
8307754	DAVIE ASSOCIATES LLC	I4130D0021	2020 - 11499	3467.58	0.000	69.35	3536.93			
8307754	DAVIE ASSOCIATES LLC	C600000098	2020 - 9056	247.09	0.000	4.94	252.03			
82532885	DAVIE VENTURES LLC	I4130D002101	2020 - 24509	441.08	0.000	8.83	449.91			
82532885	DAVIE VENTURES LLC	I4130D0020	2020 - 24305	1899.34	0.000	37.98	1937.32			
8307583	DAVIS DEREK L	G8140A0006 A	2020 - 12358	80.24	0.000	1.61	81.85			
8309713	DAVIS ERIC	N5010B0043	2020 - 27367	59.90	0.000	1.20	61.10			
8309713	DAVIS ERIC	N5010B0042	2020 - 5100	848.67	0.000	13.98	862.65			
8312563	DAVIS JOHN M	C700000089	2020 - 20857	8.56	0.000	0.17	8.73			
8312563	DAVIS JOHN M	C70000008908	2020 - 17258	227.08	0.000	4.52	231.60			
8312563	DAVIS JOHN M	C70000008904	2020 - 11379	220.49	0.000	4.41	224.90			

Attachment: REAL ESTATE ONLY OUTSTANDING (Advertisement of Tax Liens)

ACCT#	NAME	PARCEL#/TITLE	YR BILL	PRINCIPAL	DISC FEES	INTEREST	AMOUNT DUE	PAY DATE	DE	ST
8309350	DAVIS JUDY M REV TRUST	D9090A0005	2020 - 11519	2505.18	0.000	40.87	2546.05			
20556880	DAVIS LUTHER R JR	H60000007103	2020 - 17156	413.90	0.000	8.28	422.18			
82525522	DAVIS MARK L	J5170A0007	2020 - 11344	1535.23	0.000	30.71	1565.94			
20608000	DAVIS ROBIN ANNETTE	J40000001901	2020 - 11970	748.67	0.000	14.97	763.64			
82519990	DAVIS ROCKY	N5010C0052	2020 - 21177	740.38	0.000	11.80	752.18			
8305798	DAVIS SHELLY	N500000014	2020 - 12789	299.92	0.000	6.00	305.92			
8305798	DAVIS SHELLY	N5020A000302	2020 - 10218	641.00	0.000	12.82	653.82			
8308684	DAVIS STEPHANIE GREGORY	J80000001310	2020 - 4263	418.95	0.000	8.38	427.33			
82518145	DAVIS VINSON LEE	K3050A0003	2020 - 18648	903.26	0.000	18.07	921.33			
20700000	DAY ELMER WARREN JR	G600000046	2020 - 8103	1213.61	0.000	24.27	1237.88			
8301750	DAYWALT HAZEL B	J600000083	2020 - 664	615.52	0.000	0.00	615.52	1/6/2021	E	
8310671	DC RISE RE LLC	C80000000132	2020 - 10943	6603.27	0.000	132.07	6735.34			
82523449	DE LA CRUZ FLORENTINO SANCHEZ	I5120A0016	2020 - 11286	900.86	0.000	18.01	918.87			
8302314	DEANS JOHN HENRY	D9050B0039	2020 - 14303	1464.62	0.000	20.05	1484.67			
82527928	DEBLASIO SALLIE K	F3130A0035	2020 - 2909	1176.34	0.000	23.53	1199.87			
8301384	DEESE BRANDI JOYNER	H2050A0007	2020 - 25582	759.01	0.000	15.18	774.19			
8311035	DEESE BRANDI JOYNER	M5100B0010	2020 - 25391	828.57	0.000	16.57	845.14			
82523124	DEL GUERCIO LISETTA	C8010A0024	2020 - 8501	596.42	0.000	2.69	599.11	1/21/2021	E	
8312367	DELLINGER MARIANNE L COCHRAN	C600000132	2020 - 18768	2179.70	0.000	43.55	2223.25			
8314940	DENO TRAVIS		2020 - 33005	726.33	0.000	0.00	726.33			E
8301208	DEPALMA CHRISTINA DAVIDSON	N60000006101	2020 - 18448	131.87	0.000	2.64	134.51			
8301208	DEPALMA CHRISTINA DAVIDSON	N60000006104	2020 - 13425	124.71	0.000	2.50	127.21			
8309368	DERINGER KATHLEEN MICHELLE	D60000001401	2020 - 11589	309.80	0.000	6.20	316.00			
8309368	DERINGER KATHLEEN MICHELLE	D600000032	2020 - 11591	199.56	0.000	4.00	203.56			
21021400	DESKINS ISABELL LYNN	B30000005205	2020 - 16130	132.72	0.000	2.66	135.38			
21031750	DESKINS JIMMY L	B30000005204	2020 - 13868	182.08	0.000	3.63	185.71			
8309690	DEWALT LAMONT DWAYNE	J600000036 A	2020 - 11715	147.43	0.000	2.95	150.38			
82514543	DIAZ JUVENAL PONCE	G70000000501	2020 - 26379	3414.50	0.000	68.29	3482.79			
82514543	DIAZ JUVENAL PONCE	G700000155	2020 - 26875	297.49	0.000	5.95	303.44			
82525738	DILL LOUISE L	D400000023	2020 - 2327	725.72	0.000	14.52	740.24			
8302008	DILLE ALAN W	E20000002808	2020 - 21029	598.12	0.000	11.84	609.96		E	
8302008	DILLE ALAN W	E200000028	2020 - 203235	261.09	0.000	5.22	266.31			
82530026	DIPAOLA GUY A	D10000002402	2020 - 8394	1515.54	0.000	30.31	1545.85			
82530026	DIPAOLA GUY A	D10000002403	2020 - 25016	292.99	0.000	5.86	298.85			
8301728	DIVERSIFIED INVEST PROP LLC	D8080A0006	2020 - 10036	4060.09	0.000	81.21	4141.30			
82528472	DIXON EMILIE	F60000005101	2020 - 3640	907.07	0.000	18.14	925.21			
8306732	DIXON JILL	H80000002006	2020 - 9596	209.74	0.000	4.20	213.94			
8306732	DIXON JILL	H80000002007	2020 - 9597	178.77	0.000	3.58	182.35			
82520205	DIXON MARK A	J70000004103	2020 - 9709	596.34	0.000	11.92	608.26			
8303302	DIXON ROGER GAIL	I5070A0010	2020 - 23926	1991.12	0.000	39.80	2030.92			
8314941	DIXON TINEYA		2020 - 33006	762.68	0.000	0.00	762.68			E
8304631	DOANE CINDY	H20000001607	2020 - 277	250.28	0.000	5.01	255.29			
8307070	DOBY CHARLES EDWARD III	F80000011010	2020 - 25425	443.88	0.000	8.88	452.76			
8301379	DOBY GROVER J	E20000000301	2020 - 19009	268.64	0.000	5.38	274.02			
82521812	DOBY KIM MCKNIGHT	C60000007303	2020 - 899	1092.00	0.000	21.84	1113.84			
8304090	DOBY MARK	H7020A0034	2020 - 26969	352.81	0.000	7.05	359.86			
8312233	DOMINGUEZ-ROCHA ARMANDO	L4130A0024	2020 - 9600	431.47	0.000	8.63	440.10			

Attachment: REAL ESTATE ONLY OUTSTANDING (Advertisement of Tax Liens)

ACCT#	NAME	PARCEL#/TITLE	YR BILL	PRINCIPAL	DISC FEES	INTEREST	AMOUNT DUE	PAY DATE	DE	ST
8311984	DOOLEY RYAN PAYNE	E50000000802	2020 - 28591	151.64	0.000	3.04	154.68		D	
82523518	DOUBLE G FARMS LLC	K500000051	2020 - 2824	628.55	0.000	12.57	641.12		D	
8305405	DOUBLE U HOLDINGS LLC	J5160C000901	2020 - 12122	63.80	0.000	1.28	65.08			
8305405	DOUBLE U HOLDINGS LLC	J5160B0007	2020 - 20343	4077.96	0.000	81.56	4159.52			
21515250	DOUGHERTY JOHN H	K10000001401	2020 - 1851	855.87	0.000	17.12	872.99			
8304574	DOWELL KAY WILLARD	H6080A000103	2020 - 20311	1413.08	0.000	28.26	1441.34			
8308786	DOWNEY BILLY N	H90000002514	2020 - 16420	763.79	0.000	15.27	779.06			
82529118	DOWNING MICHELLE BROCK	G50000008601	2020 - 19914	1181.32	0.000	23.62	1204.94			
82522580	DRAKE TRENA L	I5010B0004	2020 - 25029	181.56	0.000	3.64	185.20			
8304215	DRAUGHN RHONDA CRANFILL	F90000000203	2020 - 16588	15.16	0.000	0.00	15.16	1/12/2021		
21723500	DRAUGHN RICKY L	H200000003	2020 - 6682	885.44	0.000	17.71	903.15			
21723500	DRAUGHN RICKY L	H20000000402	2020 - 9885	69.00	0.000	1.33	70.33		D	
21762000	DRAUGHN WAYNE MARTIN JR	H20000000301	2020 - 19402	959.89	0.000	19.20	979.09			
82520000	DRIVER THELMA C FAMILY PART	D400000009	2020 - 6671	980.83	0.000	19.62	1000.45			
82532440	DRIVER TONY & TAMMY	D300000037	2020 - 4029	143.86	0.000	2.88	146.74			
82530742	DRIVER TONY DEAN	L5100A0014	2020 - 19582	507.57	0.000	10.15	517.72			
82518053	DROUILLARD PAUL T	C600000077	2020 - 19776	1257.17	0.000	25.14	1282.31			
8302515	DRYSDALE MARCY	I90000002110	2020 - 1312	1692.38	0.000	33.85	1726.23			
8310536	DS LANDING INVESTMENTS LLC	F700000008	2020 - 4814	2304.12	0.000	46.08	2350.20			
82523423	DUGGINS WILLIAM L	G20000006202	2020 - 16240	120.98	0.000	2.42	123.40			
82523752	DULIN GEORGE WASHINGTON	L5070A0009	2020 - 13310	202.33	0.000	4.05	206.38			
21976000	DULIN HENRY L JR	E700000041	2020 - 23859	455.86	0.000	9.12	464.98	12/18/2020		
21988000	DULIN JEWEL C	E70000006702	2020 - 23857	449.90	0.000	9.00	458.90	12/31/2020		
21988000	DULIN JEWEL C	E700000067	2020 - 12448	876.49	0.000	17.53	894.02	12/31/2020		
22001000	DULIN JEWEL C	E700000045	2020 - 2877	488.57	0.000	9.77	498.34	12/31/2020		
21988000	DULIN JEWEL C	E70000006703	2020 - 23858	430.90	0.000	8.61	439.51	12/31/2020		
22004000	DULIN JOHN WESLEY	I5160B0026	2020 - 16242	267.00	0.000	5.34	272.34			
82532899	DULIN RICHARD JR	I5010C0007 A	2020 - 21728	1134.54	0.000	22.69	1157.23			
82527150	DULL JONATHAN	B40000001804	2020 - 16591	50.96	0.000	1.02	51.98			
22132000	DULL LAWRENCE P	C700000087	2020 - 18380	2011.68	0.000	40.24	2051.92			
22356750	DUNN GREGORY KEITH	L400000042	2020 - 15381	442.06	0.000	8.84	450.90			
22356750	DUNN GREGORY KEITH	J70000010305	2020 - 18374	276.03	0.000	5.52	281.55			
22356750	DUNN GREGORY KEITH	E60000006002	2020 - 2395	954.03	0.000	19.06	973.09			
8310486	DURHAM MONA LISA ADAMS	G300000026	2020 - 20479	439.50	0.000	8.79	448.29			
82522839	DUYCK MICKEY E	I3010A000502	2020 - 801	591.74	0.000	11.84	603.58			
22647000	DWIGGINS DAVID E	L5020A0006	2020 - 25251	9.74	0.000	0.00	9.74	1/20/2021		
82517464	DWIGGINS DAVID WESLEY	D100000033	2020 - 18987	146.81	0.000	2.94	149.75			
22798000	DWIGGINS MARGARET MARIE	J400000055	2020 - 469	490.14	0.000	9.80	499.94		D	
22815000	DWIGGINS ROBERT B JR	L5020A0007	2020 - 6632	521.26	0.000	10.42	531.68			
82526489	DYSON ALISON L	F10000001201	2020 - 7357	761.54	0.000	15.23	776.77	8/26/2020		
8300227	DYSON MARTY A	E20000000815	2020 - 15619	201.96	0.000	4.04	206.00			
8306464	DYSON MARTY ALLEN	N60000008202	2020 - 11291	314.08	0.000	6.28	320.36		D	
82525258	EARNHARDT AND RUSS BUILDERS	F300000112	2020 - 25262	4.54	0.000	0.00	4.54	1/12/2021		
82529175	EARNHARDT AND RUSS BUILDERS LL	M4130A0051	2020 - 25263	12.49	0.000	0.00	12.49	1/12/2021		
82517329	EARNHARDT FRANK	N4040A000201	2020 - 15302	317.12	0.000	3.34	320.46			
82517329	EARNHARDT FRANK	N5080A0009	2020 - 27440	846.64	0.000	13.93	860.57			
82517329	EARNHARDT FRANK	N5010B0017	2020 - 8238	813.21	0.000	13.26	826.47			
82517329	EARNHARDT FRANK	M5100A0004	2020 - 2997	332.44	0.000	6.65	339.09			

Attachment: REAL ESTATE ONLY OUTSTANDING (Advertisement of Tax Liens)

ACCT#	NAME	PARCEL#/TITLE	YR BILL	PRINCIPAL	DISC FEES	INTEREST	AMOUNT DUE	PAY DATE	DE	ST
82517329	EARNHARDT FRANK	N5010B0018	2020 - 21133	920.55	0.000	15.40	935.95			
82517329	EARNHARDT FRANK	N4040A0002	2020 - 15294	276.99	0.000	2.53	279.52			
82517329	EARNHARDT FRANK	J4050B0013	2020 - 25261	240.30	0.000	4.81	245.11			
82517329	EARNHARDT FRANK	N4040A0007	2020 - 15296	559.48	0.000	8.19	567.67			
82517329	EARNHARDT FRANK	N5080A0010	2020 - 27417	831.78	0.000	13.64	845.42			
82517329	EARNHARDT FRANK	N4040A0016	2020 - 15383	700.84	0.000	11.02	711.86			
23156000	EARNHARDT FRANK D	N5080A0034	2020 - 27414	606.44	0.000	9.12	615.56			
23156000	EARNHARDT FRANK D	N500000061	2020 - 25036	484.38	0.000	9.69	494.07			
23156000	EARNHARDT FRANK D	N4040A002701	2020 - 15601	119.80	0.000	2.40	122.20			
23156000	EARNHARDT FRANK D	M5100A0010	2020 - 15574	142.99	0.000	2.86	145.85			
23156000	EARNHARDT FRANK D	N5010D0025	2020 - 21187	1536.92	0.000	27.74	1564.66			
23156000	EARNHARDT FRANK D	I5010C000301	2020 - 19599	254.93	0.000	5.09	260.02			
23156000	EARNHARDT FRANK D	N5080B0001	2020 - 5097	119.80	0.000	2.40	122.20			
23156000	EARNHARDT FRANK D	M4130B0022	2020 - 16499	726.00	0.000	11.52	737.52			
23156000	EARNHARDT FRANK D	M5090B002601	2020 - 15588	145.88	0.000	2.92	148.80			
23156000	EARNHARDT FRANK D	N4040A0001	2020 - 26633	306.94	0.000	3.13	310.07			
23156000	EARNHARDT FRANK D	N5010C0041	2020 - 8236	690.06	0.000	10.80	700.86			
23156000	EARNHARDT FRANK D	N5010C0011	2020 - 27431	440.52	0.000	5.81	446.33			
23156000	EARNHARDT FRANK D	M5090B0026	2020 - 3087	342.32	0.000	6.84	349.16			
23156000	EARNHARDT FRANK D	N5010C0005	2020 - 21166	598.17	0.000	8.96	607.13			
23156000	EARNHARDT FRANK D	N5020A0004	2020 - 27432	15.17	0.000	0.31	15.48		D	
23156000	EARNHARDT FRANK D	N500000013	2020 - 7550	41.85	0.000	0.83	42.68		D	
23156000	EARNHARDT FRANK D	N4040A0017	2020 - 3821	689.10	0.000	10.78	699.88			
82520122	EARNHARDT SUE S	M4130B0023	2020 - 25264	1098.22	0.000	18.96	1117.18			
82520122	EARNHARDT SUE S	M5100A0015	2020 - 25625	509.66	0.000	10.19	519.85			
82520122	EARNHARDT SUE S	M4130A0050	2020 - 26879	1032.44	0.000	17.65	1050.09			
82520122	EARNHARDT SUE S	M4130B0024	2020 - 25265	1386.45	0.000	24.73	1411.18			
82520122	EARNHARDT SUE S	N500000060	2020 - 2992	467.81	0.000	9.36	477.17			
8302357	EASLING DEAN	F20000003005	2020 - 10379	627.53	0.000	12.56	640.09			
8309494	EASTWOOD CONSTRUCTION LLC	C8010D0040	2020 - 27471	324.80	0.000	6.50	331.30			
23212000	EATON BUDDY	I4060B0009	2020 - 9207	1243.59	0.000	24.87	1268.46			
8300447	EATON CHARLES F	E400000011	2020 - 15293	653.52	0.000	13.07	666.59		D	
8302250	EBRIGHT SHARON ANNE	G600000032	2020 - 10919	759.33	0.000	15.19	774.52			
8309173	ECKMAN PRESTON SCOTT	D600000006	2020 - 20936	97.25	0.000	1.95	99.20		D	
23614120	EDEN DAVID DELANO	D8080D0025	2020 - 21328	2844.46	0.000	47.64	2892.10			
8314942	EDMOND DARIAN		2020 - 33007	909.82	0.000	0.00	909.82			E
82530166	EDWARDS JERRY WADE	I70000004202	2020 - 7344	384.95	0.000	7.70	392.65			
82526014	EDWARDS MARTHA E TRUSTEE	M5030A0015	2020 - 26427	554.79	0.000	11.10	565.89			
82524134	EDWARDS STEVEN A TRUSTEE	D9050C0037	2020 - 17045	1741.16	0.000	25.59	1766.75			
82525938	EDWARDS TODD Z	C300000047	2020 - 8391	195.17	0.000	3.92	199.09			
23845000	ELDRED MALINDA	B100000016	2020 - 14096	226.33	0.000	4.53	230.86			
23997500	ELLIS DEBORAH G	I5010A0006	2020 - 9087	133.50	0.000	2.68	136.18			
8309471	ELLIS JAMES MONDELL JR	C7140B0002	2020 - 11783	1197.50	0.000	23.95	1221.45			
8311351	ELLIS JAMES MONDELL JR	C600000063	2020 - 2386	304.82	0.000	6.09	310.91			
8300992	ELLIS RICHARD	M5030A0018	2020 - 15503	374.53	0.000	7.50	382.03			
8300992	ELLIS RICHARD	M5030A0019	2020 - 27182	368.23	0.000	7.37	375.60			
24248000	ELLIS SUE BEAUCHAMP	E70000005103	2020 - 751	245.07	0.000	4.90	249.97			
24320000	ELMORE ANNABELLE CRABTREE EST	D30000002102	2020 - 17904	309.64	0.000	6.19	315.83			

Attachment: REAL ESTATE ONLY OUTSTANDING (Advertisement of Tax Liens)

ACCT#	NAME	PARCEL#/TITLE	YR BILL	PRINCIPAL	DISC FEES	INTEREST	AMOUNT DUE	PAY DATE	DE	ST
8306054	ELYSIAN EQUITIES LLC	H50000001901	2020 - 20110	102.54	0.000	2.06	104.60			
24411000	ENGELMANN ROBERT C	K60000001104	2020 - 13217	497.26	0.000	9.94	507.20	1/4/2021		
8305747	ENR INVESTMENTS LLC	H40000010601	2020 - 1309	3818.95	0.000	76.38	3895.33			
82518494	EQUITY MANAGEMENT PARTNERS INC	J7120A0030	2020 - 11641	414.29	0.000	8.29	422.58			
8310344	ERNEST ROBERT	D50000001401	2020 - 614	732.95	0.000	14.66	747.61			
8310344	ERNEST ROBERT	D500000013	2020 - 613	475.13	0.000	9.50	484.63			
24572750	ETCHISON JAMES WALTER	E40000002801	2020 - 941	11.85	0.000	0.00	11.85	1/19/2021		
24573060	ETCHISON JOSEPH D	I5010A0007	2020 - 16762	138.09	0.000	2.76	140.85			
24573060	ETCHISON JOSEPH D	I5010A0009	2020 - 24748	133.50	0.000	2.68	136.18			
24573060	ETCHISON JOSEPH D	I5110C0016	2020 - 16769	588.03	0.000	11.76	599.79			
24573060	ETCHISON JOSEPH D	I5050A0037	2020 - 11911	77.80	0.000	1.56	79.36			
24573060	ETCHISON JOSEPH D	I5010A0008	2020 - 16764	133.50	0.000	2.68	136.18			
24573060	ETCHISON JOSEPH D	I5050A0038	2020 - 11912	77.80	0.000	1.56	79.36			
24573060	ETCHISON JOSEPH D	I5110C0015	2020 - 16768	531.76	0.000	10.64	542.40			
24560000	ETCHISON LUCINDY Y	H40000004701	2020 - 20010	75.15	0.000	1.51	76.66			
24573370	ETCHISON WALTER PAYNE	I5060A0023	2020 - 16752	725.71	0.000	14.51	740.22			
8307847	EVANS BRADLEY S	I300000072	2020 - 650	149.60	0.000	2.99	152.59	12/30/2020		
82517007	EVANS DONNA GAIL	C70000008701	2020 - 14911	2077.49	0.000	41.55	2119.04			
82517007	EVANS DONNA GAIL	C60000010008	2020 - 8884	576.02	0.000	11.52	587.54			
82526476	EVANS GLENN P	O60000003102	2020 - 16697	620.97	0.000	12.38	633.35			
24668000	EVANS JAMES THOMAS JR	I5060B0014	2020 - 13238	864.76	0.000	17.30	882.06			
8309836	EVANS SUSAN	J200000020	2020 - 11158	362.75	0.000	7.25	370.00	1/4/2021	E	
8305913	EVERHART DAVID WAYNE	J70000007712	2020 - 12136	29.49	0.000	0.59	30.08		D	
8305913	EVERHART DAVID WAYNE	J70000007714	2020 - 16517	2770.62	0.000	55.41	2826.03		D	
8305913	EVERHART DAVID WAYNE	K700000071	2020 - 17891	21.78	0.000	0.43	22.21		D	
8305913	EVERHART DAVID WAYNE	J70000002804	2020 - 24624	19.68	0.000	0.39	20.07		D	
8305913	EVERHART DAVID WAYNE	J70000007710	2020 - 12138	23.11	0.000	0.46	23.57		D	
8305913	EVERHART DAVID WAYNE	J700000014	2020 - 17893	2048.71	0.000	40.98	2089.69		D	
8305913	EVERHART DAVID WAYNE	K70000004104	2020 - 17890	20.39	0.000	0.41	20.80		D	
8305913	EVERHART DAVID WAYNE	J70000007713	2020 - 10183	18.83	0.000	0.38	19.21		D	
8305913	EVERHART DAVID WAYNE	K70000004105	2020 - 17892	7.23	0.000	0.15	7.38		D	
8305913	EVERHART DAVID WAYNE	J700000078	2020 - 17894	962.00	0.000	19.24	981.24		D	
8305913	EVERHART DAVID WAYNE	J70000007709	2020 - 12139	20.00	0.000	0.40	20.40		D	
8305913	EVERHART DAVID WAYNE	J70000007708	2020 - 12140	7.62	0.000	0.15	7.77		D	
8305913	EVERHART DAVID WAYNE	J70000007711	2020 - 12137	25.75	0.000	0.52	26.27		D	
8305913	EVERHART DAVID WAYNE	J70000002801	2020 - 20152	14.39	0.000	0.28	14.67		D	
8305913	EVERHART DAVID WAYNE	J70000007715	2020 - 10184	21.24	0.000	0.42	21.66		D	
8305913	EVERHART DAVID WAYNE	J70000007707	2020 - 12141	13.54	0.000	0.27	13.81		D	
8305913	EVERHART DAVID WAYNE	J70000007706	2020 - 12143	22.10	0.000	0.44	22.54		D	
8309628	EVERHART RODNEY DALE	C5130A0002	2020 - 11691	58.35	0.000	1.17	59.52			
8306828	EVERHART WAYNE	J70000007806	2020 - 24582	159.26	0.000	3.18	162.44			
82514388	FAIRCLOTH JAMES M III	J600000061	2020 - 3916	1699.92	0.000	33.99	1733.91			
8304876	FAVRE MEGAN MARYANNA	H30000000101	2020 - 10363	310.58	0.000	0.00	310.58	1/13/2021		
8312216	FEAGANES JENNIFER J	D300000035 A	2020 - 18497	984.72	0.000	19.69	1004.41			
8312684	FEDERAL HOME LOAN MORTGAGE CORP	L5100B0012	2020 - 929	928.23	0.000	18.56	946.79			
82521442	FEIMSTER JEFFERY S	M50000004701	2020 - 9222	887.00	0.000	17.74	904.74	10/2/2020		
8305447	FEREBEE JASON FRANK	E400000016	2020 - 21796	815.19	0.000	16.31	831.50		D	
82515574	FERGUSON MARTHA JO	M500000021	2020 - 12957	892.44	0.000	17.85	910.29		E	

Attachment: REAL ESTATE ONLY OUTSTANDING (Advertisement of Tax Liens)

ACCT#	NAME	PARCEL#/TITLE	YR BILL	PRINCIPAL	DISC FEES	INTEREST	AMOUNT DUE	PAY DATE	DE	ST
8304128	FERRELL CANDACE BROOKE	M5160D0019	2020 - 1667	228.73	0.000	4.58	233.31			
8307258	FINCH WILLIAM J	J10000004702	2020 - 14569	699.65	0.000	13.99	713.64			
8301818	FIVECOAT MICHAEL ETAL	I600000066	2020 - 24029	435.36	0.000	8.70	444.06			
82517326	FLANAGAN DANA MICHELE	N60000007302	2020 - 16830	184.39	0.000	3.69	188.08			
25539500	FLANAGAN JOE B	N600000073	2020 - 7404	1143.27	0.000	22.86	1166.13			
82517633	FLANAGAN JOE BURRIS	N60000007303	2020 - 16831	559.77	0.000	11.20	570.97			
82515548	FLEMING BILLY	N5010C0030	2020 - 5116	620.93	0.000	9.41	630.34			
25620000	FLOOD ELSIE HAIRSTON	J700000034	2020 - 16755	165.09	0.000	3.30	168.39			
8301825	FLORES PAULINO	M5090B0028	2020 - 13958	277.36	0.000	5.55	282.91			
25664800	FOGG BONNIE SHELTON	B400000032	2020 - 20706	65.54	0.000	0.00	65.54	1/25/2021		
25692000	FOLDS CHARLES E	G4080A0012	2020 - 8937	243.71	0.000	4.87	248.58		E	
82529834	FOLEY MICHELLE ANN	I5060C0014	2020 - 16819	110.97	0.000	2.21	113.18			
25700000	FOLMAR D P	G70000006802	2020 - 21681	86.59	0.000	1.73	88.32			
25700000	FOLMAR D P	G70000006704	2020 - 15939	58.81	0.000	1.18	59.99			
25700000	FOLMAR D P	G70000006806	2020 - 21680	748.75	0.000	14.98	763.73			
82528983	FONTAINE GREGORY L	F700000031	2020 - 16838	126.38	0.000	2.53	128.91		D	
82526019	FOOTE LULA G	I5010C0011	2020 - 9438	181.56	0.000	3.64	185.20			
82526019	FOOTE LULA G	I5010B0018	2020 - 19609	364.03	0.000	7.28	371.31		E	
82526019	FOOTE LULA G	I5010B0017	2020 - 19608	91.74	0.000	1.84	93.58			
25782500	FORBES BRUCE ERIC	H80000003001	2020 - 16793	850.36	0.000	17.01	867.37			
8304334	FOREST DANIEL J	G90000001304	2020 - 24681	4798.40	0.000	95.97	4894.37			
8306744	FORKS OF THE YADKIN & DAVIE CO HISTORY MUSEUM	I4060B0003	2020 - 20385	2794.85	0.000	55.90	2850.75			
8306744	FORKS OF THE YADKIN & DAVIE CO HISTORY MUSEUM	L400000055	2020 - 16410	959.27	0.000	19.19	978.46		D	
8306744	FORKS OF THE YADKIN & DAVIE CO HISTORY MUSEUM	L300000016	2020 - 14461	535.42	0.000	10.71	546.13		D	
8306744	FORKS OF THE YADKIN & DAVIE CO HISTORY MUSEUM	L40000004303	2020 - 21171	57.11	0.000	1.14	58.25		D	
8306744	FORKS OF THE YADKIN & DAVIE CO HISTORY MUSEUM	L400000016	2020 - 7378	848.18	0.000	16.96	865.14		D	
82529106	FORREST CHAD	K30000000805	2020 - 9437	67.37	0.000	1.35	68.72		D	
8300019	FORTNEY TINA ARLENE	I5020A0006	2020 - 15494	373.80	0.000	7.48	381.28			
25984000	FORTUNE BARRY DALE	L5070A001601	2020 - 14929	52.05	0.000	1.04	53.09			
25984000	FORTUNE BARRY DALE	L5070A001602	2020 - 27127	51.27	0.000	1.02	52.29			
26012000	FOSTER ALVIN G	C600000114	2020 - 18771	357.10	0.000	7.14	364.24			
82531540	FOSTER ANGELA	M4050B0003	2020 - 10219	590.89	0.000	11.82	602.71			
26070250	FOSTER BOB M	I4060B0013	2020 - 9208	230.25	0.000	4.60	234.85			
8305947	FOSTER EDDIE H	G400000004	2020 - 4340	870.58	0.000	17.42	888.00			
8302319	FOSTER FAMILY OF NC LLC	I4110C0036	2020 - 7119	102.01	0.000	0.00	102.01	1/7/2021		
82524676	FOSTER FRIEDA JANE	O60000000802	2020 - 8344	661.92	0.000	13.24	675.16			
26343000	FOSTER GAYLE M	E9150A0051	2020 - 3036	1884.31	0.000	37.69	1922.00			
8305465	FOSTER GAYLE MARTIN	E9150A0060	2020 - 9965	1530.54	0.000	30.61	1561.15			
27722000	FOSTER JANE C	I60000002604	2020 - 13466	234.84	0.000	4.71	239.55			
26736450	FOSTER KATHY ARNOLD	L5070A001701	2020 - 10055	45.06	0.000	0.90	45.96	12/22/2020		
82513344	FOSTER MARTHA M	H50000001304	2020 - 20101	252.53	0.000	5.05	257.58			
26831000	FOSTER MARTHA MASON	H50000001302	2020 - 20100	2460.50	0.000	49.21	2509.71			
82519265	FOSTER MATTHEW HENDERSON	H700000014	2020 - 15239	1215.55	0.000	24.31	1239.86			
82519265	FOSTER MATTHEW HENDERSON	I4110B000401	2020 - 19328	340.59	0.000	6.82	347.41			
26676000	FOSTER NELLIE T	G500000131	2020 - 19932	12.92	0.000	0.00	12.92	1/15/2021		

Attachment: REAL ESTATE ONLY OUTSTANDING (Advertisement of Tax Liens)

ACCT#	NAME	PARCEL#/TITLE	YR BILL	PRINCIPAL	DISC FEES	INTEREST	AMOUNT DUE	PAY DATE	DE	ST
26676000	FOSTER NELLIE T	G500000130	2020 - 19930	296.26	0.000	5.92	302.18			
27074750	FOSTER ROBIN BARNHARDT	G3030A0065	2020 - 8136	451.24	0.000	9.02	460.26			
82528292	FOSTER ROBIN BARNHARDT	G40000004501	2020 - 2493	418.95	0.000	8.38	427.33			
27214000	FOSTER STEVEN CALDWELL	J5010A0013	2020 - 7955	137.34	0.000	2.75	140.09			
8311179	FOWLER ANGELA R	J10000001501	2020 - 24460	316.72	0.000	6.34	323.06			
27458500	FOWLER JAMES O JR	I1110D0003	2020 - 14011	900.22	0.000	18.01	918.23			
27458500	FOWLER JAMES O JR	I1110D0002	2020 - 913	132.26	0.000	2.65	134.91			
8311438	FOWLER MARK JEROME	M5090B0002	2020 - 8740	447.60	0.000	8.95	456.55	11/18/2020		
10233330	FOWLER RACHEL B	B500000056	2020 - 12773	490.46	0.000	9.80	500.26			
27491000	FOX ANDREW DEAN	O60000003203	2020 - 14407	195.84	0.000	3.92	199.76	11/20/2020		
27539880	FRANCO MIGUEL A JR	M5060A000103	2020 - 16011	409.69	0.000	8.20	417.89			
8310529	FRANK PHARRIS RAY	H70000001601	2020 - 11255	259.31	0.000	5.19	264.50			
8304785	FRATICELLI ANGEL G	I4110C0012	2020 - 10337	664.19	0.000	13.29	677.48			
27598500	FRAZIER ROBERT M JR	G70000014503	2020 - 12972	552.67	0.000	11.06	563.73			
82523293	FREITAG DANIEL TRUSTEE	N500000083	2020 - 26243	588.01	0.000	11.76	599.77			
82530425	FROELICH CHRISTIAN C	I900000013	2020 - 12279	329.62	0.000	6.59	336.21			
82522911	FROGGE ARTHUR E	F300000013	2020 - 9539	253.01	0.000	5.06	258.07			
82516632	FRYE JOHN JOSEPH	J400000001	2020 - 11958	390.01	0.000	7.80	397.81			
82516632	FRYE JOHN JOSEPH	M5020A0017 A	2020 - 14473	542.03	0.000	10.84	552.87			
28058000	FRYE RALPH H	E600000041	2020 - 4161	2370.72	0.000	47.42	2418.14			
28182300	FULTON BENJAMIN FRANK	D60000000701	2020 - 8395	808.11	0.000	16.16	824.27			
82530023	FURCHES ELLEN C	E50000003301	2020 - 21792	1447.01	0.000	28.94	1475.95		D	
82530023	FURCHES ELLEN C	E50000003310	2020 - 25344	431.09	0.000	8.62	439.71		D	
82533062	FURCHES PAULA LEE	G7040A006101	2020 - 14993	240.15	0.000	4.81	244.96			
82533062	FURCHES PAULA LEE	G500000052	2020 - 9856	644.34	0.000	12.88	657.22			
82533062	FURCHES PAULA LEE	G500000053	2020 - 591	1637.62	0.000	32.75	1670.37			
82533062	FURCHES PAULA LEE	L5020A0001	2020 - 15224	697.16	0.000	13.95	711.11			
82533062	FURCHES PAULA LEE	F50000002001	2020 - 4404	177.46	0.000	3.55	181.01			
28366000	GADDY ANNA JEAN	K800000017	2020 - 19062	575.01	0.000	11.48	586.49		E	
28366000	GADDY ANNA JEAN	K800000018	2020 - 8924	480.80	0.000	9.61	490.41			
82524200	GADDY JAMES Q	J400000051	2020 - 12008	209.90	0.000	4.20	214.10			
82524200	GADDY JAMES Q	J40000005103	2020 - 12002	140.89	0.000	2.81	143.70			
82524200	GADDY JAMES Q	L800000026	2020 - 11215	69.24	0.000	1.38	70.62		D	
28370000	GADDY JAMES QUINTIN	K80000001801	2020 - 15360	1601.12	0.000	32.03	1633.15			
28370000	GADDY JAMES QUINTIN	K80000001802	2020 - 9099	257.77	0.000	5.15	262.92			
28370000	GADDY JAMES QUINTIN	K80000001701	2020 - 8897	45.90	0.000	0.92	46.82			
28378000	GADDY TOMMY RAY	K800000020	2020 - 15361	239.94	0.000	4.80	244.74			
28378000	GADDY TOMMY RAY	J5160A0008	2020 - 9569	1523.64	0.000	30.48	1554.12			
28378000	GADDY TOMMY RAY	K500000083	2020 - 8892	475.82	0.000	9.51	485.33			
28402000	GAITHER AGUSTA A	K300000034 A	2020 - 13751	78.88	0.000	0.00	78.88	1/27/2021		(
28676000	GAITHER ALICE C	I5010A0005	2020 - 14504	1292.50	0.000	25.85	1318.35			
28676000	GAITHER ALICE C HEIRS OF	I5010A0002	2020 - 581	500.04	0.000	10.00	510.04			
8310049	GAITHER BRUCE COREY	I100000053	2020 - 11852	363.01	0.000	7.26	370.27			
8313103	GAITHER COLEEN C HEIRS OF	J600000025	2020 - 15444	477.30	0.000	9.55	486.85			
8313103	GAITHER COLEEN C HEIRS OF	I100000014	2020 - 12990	522.66	0.000	10.46	533.12			
8313103	GAITHER COLEEN C HEIRS OF	I100000025	2020 - 3385	1201.69	0.000	24.04	1225.73			
28482000	GAITHER FRANCES ESTATE	I5080B0024	2020 - 4044	133.50	0.000	2.68	136.18			
28482000	GAITHER FRANCES ESTATE	I5010A0019	2020 - 2259	133.50	0.000	2.68	136.18			

Attachment: REAL ESTATE ONLY OUTSTANDING (Advertisement of Tax Liens)

ACCT#	NAME	PARCEL#/TITLE	YR BILL	PRINCIPAL	DISC FEES	INTEREST	AMOUNT DUE	PAY DATE	DE	ST
28592000	GAITHER JULIAN D	I5080B0031	2020 - 3930	166.93	0.000	3.35	170.28			
28596000	GAITHER JULIE A HEIRS	I5010A0003	2020 - 25123	351.05	0.000	7.02	358.07			
8301860	GAITHER LARRY CARNELL	I100000015	2020 - 17556	256.04	0.000	5.12	261.16			
82517241	GAITHER RICHARD KENDALL	J10000001002	2020 - 3929	38.20	0.000	0.76	38.96			
28656000	GAITHER ROSETTA	K30000003402	2020 - 15117	244.06	0.000	4.88	248.94			
28670000	GAITHER SHIRLEY A	K30000003401	2020 - 2322	377.08	0.000	0.00	377.08	1/27/2021		
82528904	GAITHER STEVEN LAMONTH	I100000016 A	2020 - 18878	295.64	0.000	5.91	301.55			
82532845	GALE CLAUDE JR	E30000006507	2020 - 13733	470.14	0.000	9.40	479.54			
82532845	GALE CLAUDE JR	E30000006506	2020 - 17243	3064.70	0.000	61.29	3125.99			
8305538	GAMBLE CANDANCE	L5150A001401	2020 - 21012	190.84	0.000	3.82	194.66			
28779000	GAMBLE MARY CAROLINE	E900000451	2020 - 19144	5427.87	0.000	108.56	5536.43			
28779000	GAMBLE MARY CAROLINE	E900000452	2020 - 15355	855.80	0.000	17.12	872.92			
8312008	GANTT JOSHUA	I1120A0029	2020 - 632	178.55	0.000	3.57	182.12			
28800000	GANTT STANLEY JOE	J100000006	2020 - 11450	1514.92	0.000	30.30	1545.22			
8307551	GARCIA MISAEL RODRIGUEZ	M5100A0002	2020 - 6634	38.90	0.000	0.78	39.68			
8305075	GARCIA RAUL RODRIGUEZ	M4130A002101	2020 - 14452	535.39	0.000	7.71	543.10			
8307105	GARDNER ANNA T	D9090D0009	2020 - 24615	2389.64	0.000	38.55	2428.19			I
28824500	GARLAND EUGENE H JR	K700000019	2020 - 15340	1097.85	0.000	21.91	1119.76			
8300382	GARRETSON CHERISE THOMAS	L500000020	2020 - 25140	125.89	0.000	2.52	128.41	3/30/2020		
82523118	GARRETT ROBERT F	F7120A0012	2020 - 2256	1952.59	0.000	39.06	1991.65			
82522587	GARWOOD KENNETH	K70000003201	2020 - 25862	1023.62	0.000	20.47	1044.09			
8302134	GARZA KAY	F20000002003	2020 - 10081	234.80	0.000	4.69	239.49			
8310609	GEARHART WILLIAM H III	M5100C001602	2020 - 27146	389.35	0.000	7.79	397.14		E	
82525385	GENAWAY STEPHEN C	D9010E0001	2020 - 9690	3532.85	0.000	61.42	3594.27			
82525667	GENOVESE THOMAS J	K8100A0019	2020 - 25085	140.04	0.000	2.80	142.84			
8310107	GENTRY BARBARA STEWART	C30000009502	2020 - 406	80.91	0.000	1.62	82.53			
8310107	GENTRY BARBARA STEWART	C30000009503	2020 - 407	124.48	0.000	2.49	126.97			
29048500	GENTRY JAMES H ETAL	B300000009	2020 - 12730	175.67	0.000	3.51	179.18			
8307556	GEORGIA INDUSTRIAL REALTY CO	G70000005201	2020 - 14588	1684.76	0.000	33.69	1718.45			
29157000	GIBSON WILLIAM THOMAS	M4130B0006	2020 - 19168	826.03	0.000	13.52	839.55			
29157000	GIBSON WILLIAM THOMAS	M4130B0007	2020 - 7653	998.78	0.000	16.98	1015.76			
29180600	GILDEIN JAMES A	N5010B0003	2020 - 27419	963.56	0.000	16.26	979.82			
82531404	GILES JONATHAN D	L5020A0022	2020 - 11608	119.81	0.000	2.39	122.20			
8307620	GILLASPIE ANGELA	G7040A0038	2020 - 24024	387.88	0.000	7.77	395.65			
82522999	GITTER CLAY JONES	B600000017	2020 - 4204	421.60	0.000	8.43	430.03			
29356000	GOBBLE DARNELL	G200000026	2020 - 10205	1248.14	0.000	24.95	1273.09		D	
29442000	GOBBLE L BRENT	G20000003003	2020 - 2659	1718.20	0.000	34.36	1752.56			
29444000	GOBBLE LARRY D	G20000003001	2020 - 13477	554.17	0.000	11.08	565.25		D	
29444000	GOBBLE LARRY D	G200000030	2020 - 2610	498.77	0.000	9.97	508.74		D	
29444000	GOBBLE LARRY D	G200000027	2020 - 13820	1085.66	0.000	21.72	1107.38		D	
29463500	GOBBLE PENNY DEANNA	F20000005201	2020 - 1501	820.31	0.000	16.38	836.69			
8306791	GOBBLE TINA D	D30000003603	2020 - 4084	1969.66	0.000	39.40	2009.06		D	
29484000	GOBBLE WARREN DARNELL	H30000001701	2020 - 25254	779.18	0.000	15.59	794.77			
29484000	GOBBLE WARREN DARNELL	H300000019	2020 - 11232	315.41	0.000	6.30	321.71			
29595000	GODBEY GEORGIA E	N5020A000301	2020 - 21118	235.81	0.000	4.71	240.52		E	
29596000	GODBEY JACKIE N	L5100A0004	2020 - 26562	273.39	0.000	5.47	278.86			
29665000	GODBEY ROGER DALE	C300000096	2020 - 2651	750.70	0.000	15.01	765.71			
29665000	GODBEY ROGER DALE	C30000009601	2020 - 29039	159.49	0.000	3.19	162.68			

Attachment: REAL ESTATE ONLY OUTSTANDING (Advertisement of Tax Liens)

ACCT#	NAME	PARCEL#/TITLE	YR BILL	PRINCIPAL	DISC FEES	INTEREST	AMOUNT DUE	PAY DATE	DE	ST
8304401	GODBEY RUSTY	L5150A0006	2020 - 24136	127.05	0.000	2.54	129.59			
8304401	GODBEY RUSTY	L5150A0007	2020 - 24088	384.33	0.000	7.69	392.02			
82528853	GODBEY RUSTY GROVER	I4120B0015	2020 - 7832	654.16	0.000	13.08	667.24			
82518508	GOFORTH GARY	H30000003701	2020 - 3958	454.04	0.000	9.08	463.12			
29724000	GOFORTH GEORGE HUGH JR	F10000000305	2020 - 10957	267.09	0.000	5.34	272.43			
82532796	GOFORTH JAMES CARTER	H300000030	2020 - 19723	584.20	0.000	11.68	595.88			
82532796	GOFORTH JAMES CARTER	H300000029	2020 - 16218	353.76	0.000	7.07	360.83			
29730000	GOFORTH MARQUIETTA S	H2050B0006	2020 - 8906	796.90	0.000	15.94	812.84			
8310964	GOINS MARTY W	I5120A0024	2020 - 15040	844.57	0.000	16.89	861.46			
82517442	GOLDING DEBRA LEE LUEBCHOW	F20000002303	2020 - 3943	1539.04	0.000	30.78	1569.82			
82526273	GONZALEZ-VARGAS JOSE EMETERIO	N60000007108	2020 - 26566	433.19	0.000	8.67	441.86			
82525802	GOODWIN JONATHAN W	I600000046	2020 - 18719	310.11	0.000	6.20	316.31			
8302392	GOSNELL GINA	E300000065	2020 - 1334	319.36	0.000	6.35	325.71			
82522355	GOUGH TRACEY G	H5150A0015	2020 - 20219	856.12	0.000	17.12	873.24			
29987120	GRAHAM MANNIE JAMES	L50000001801	2020 - 2648	198.32	0.000	3.96	202.28			(
29987120	GRAHAM MANNIE JAMES	L500000105	2020 - 2652	282.88	0.000	5.66	288.54			(
30075000	GRANT FREDERICK STANLEY	K500000013	2020 - 21729	274.25	0.000	5.48	279.73			
30108500	GRANT RHONDA SMOOT	G50000002302	2020 - 19874	558.68	0.000	11.17	569.85			
8308540	GRAVES R DWAYNE ETAL	L60000003504	2020 - 132	9.18	0.000	0.18	9.36			
8314945	GRAY KEISHA		2020 - 33008	362.22	0.000	0.00	362.22			E
30258970	GREEN ALICE B	E600000040	2020 - 10906	536.01	0.000	0.00	536.01	1/19/2021		
8301332	GREENE KEISHA D	B50000008105	2020 - 15135	3257.95	0.000	65.16	3323.11			
82516219	GREENE RANDY D	L60000004801	2020 - 15285	420.58	0.000	8.41	428.99			
30531500	GREER JAMES S	M5090B002101	2020 - 4277	232.31	0.000	4.65	236.96			
30531500	GREER JAMES S	M5090B0022	2020 - 15284	233.79	0.000	4.68	238.47			
30531500	GREER JAMES S	M5100A0013	2020 - 18833	194.32	0.000	3.90	198.22			
82526315	GREER JAMES STANFORD	M5090B0025	2020 - 19769	102.54	0.000	2.06	104.60			
82526315	GREER JAMES STANFORD	M5090B0023	2020 - 1660	77.80	0.000	1.56	79.36			
82526315	GREER JAMES STANFORD	M5090B002301	2020 - 19770	89.08	0.000	1.78	90.86			
82529643	GREER PAUL ROBERT JR	I4120C0002	2020 - 16989	702.52	0.000	14.05	716.57	10/27/2020		
30664000	GREGORY JANE CLONTZ	I60000002601	2020 - 24153	268.57	0.000	5.38	273.95			
82532897	GREGORY JEFFREY TODD	E600000085	2020 - 17663	1909.92	0.000	38.19	1948.11			
30669000	GREGORY JO ANN D	I5060C0020	2020 - 25884	408.19	0.000	8.17	416.36		E	
82532896	GREGORY JOSEPHINE CLAUNETTE	B700000079	2020 - 1074	570.82	0.000	11.42	582.24			
30680000	GREGORY LARRY R	B500000006	2020 - 8385	46.46	0.000	0.93	47.39	1/5/2021		
82514506	GRIFFIN C EVERETT	E900000660	2020 - 26798	2229.41	0.000	44.58	2273.99			
30797600	GRIFFIN JAMES A	E900000322	2020 - 26685	4406.05	0.000	88.12	4494.17			
82530776	GRIFFIN MAZIE W	B700000080	2020 - 23903	1776.04	0.000	35.42	1811.46		D	
82528776	GROCE AYLISA HELLARD	K50000007101	2020 - 15399	247.48	0.000	4.95	252.43			
82512986	GROCE EMILY E	H70000007003	2020 - 9533	581.40	0.000	11.63	593.03			
31188000	GRUBB ELLEN G	J60000009402	2020 - 964	143.15	0.000	2.87	146.02			
8309088	GRUBB KEVIN ALLEN	M600000024	2020 - 10083	778.39	0.000	15.57	793.96			
31233500	GRUBB RANDALL D	M60000002413	2020 - 12107	48.84	0.000	0.00	48.84	1/12/2021		
31233500	GRUBB RANDALL D	J60000009403	2020 - 27204	154.51	0.000	3.09	157.60			
31233500	GRUBB RANDALL D	M60000002411	2020 - 16614	316.49	0.000	6.33	322.82			
31233500	GRUBB RANDALL D	M60000002410	2020 - 16613	1264.95	0.000	25.30	1290.25			
31233500	GRUBB RANDALL D	M60000002103	2020 - 24275	36.33	0.000	0.73	37.06			
31233500	GRUBB RANDALL D	M60000002406	2020 - 16616	3.95	0.000	0.00	3.95	1/12/2021		

Attachment: REAL ESTATE ONLY OUTSTANDING (Advertisement of Tax Liens)

ACCT#	NAME	PARCEL#/TITLE	YR BILL	PRINCIPAL	DISC FEES	INTEREST	AMOUNT DUE	PAY DATE	DE	ST
31233500	GRUBB RANDALL D	J4050C001101	2020 - 1097	624.03	0.000	12.48	636.51			
31235500	GRUBB ROBERT CLAY	K70000005606	2020 - 15561	339.13	0.000	6.78	345.91			
31235500	GRUBB ROBERT CLAY	K70000005608	2020 - 15657	129.22	0.000	2.58	131.80			
31235500	GRUBB ROBERT CLAY	K700000056	2020 - 16270	169.37	0.000	3.38	172.75		E	
31255500	GRUBB STEVEN CLAY	D600000052	2020 - 8518	721.21	0.000	14.42	735.63			
8307432	GUERRERO DANIEL	M5150A0002	2020 - 2878	111.80	0.000	2.24	114.04			
8305988	GUERRERO DANIEL	M5090C0008	2020 - 14061	132.33	0.000	2.65	134.98			
8311266	GUERRERO DORA MAIRENE	M5070A002402	2020 - 13735	122.54	0.000	2.45	124.99			
31333000	GUEVARA PEDRO B	E200000018	2020 - 10202	468.18	0.000	9.36	477.54			
82515401	GUNTER BONNIE CHAFFIN	G200000055	2020 - 2498	801.18	0.000	16.02	817.20		D	
8310611	GUTIERREZ GRISELDA	N5010A0028	2020 - 5148	706.71	0.000	11.13	717.84			
8302297	GUVER YILMAZ	D8020A0017	2020 - 21295	2704.33	0.000	44.84	2749.17			
8304697	HAAS SUZANNE M	D9050B0015	2020 - 10684	1464.62	0.000	20.05	1484.67			
82530909	HACKETT TONY DEAN	J70000004102	2020 - 24140	615.94	0.000	12.32	628.26			
82513183	HAGER JERRY WAYNE	G7040A0022	2020 - 26753	116.35	0.000	2.33	118.68			
82516367	HAGERMAN CHARLES W	B30000003405	2020 - 25131	138.02	0.000	2.76	140.78			
82516367	HAGERMAN CHARLES W	B300000034	2020 - 6758	2109.78	0.000	42.19	2151.97			
31508000	HAIRSTON BEN	J700000035	2020 - 15416	165.09	0.000	3.30	168.39			
31524000	HAIRSTON CLEMENT	J700000026	2020 - 20149	136.15	0.000	2.72	138.87			
31532000	HAIRSTON EDDIE	J700000037	2020 - 9063	181.20	0.000	3.63	184.83			
31540000	HAIRSTON FRANK HEIRS	C300000025	2020 - 6760	138.17	0.000	2.76	140.93			
31561000	HAIRSTON LISA	M50000000712	2020 - 26742	450.15	0.000	9.00	459.15			
82530699	HALL ANGELA MARIE	I80000001611	2020 - 796	329.57	0.000	6.59	336.16	9/8/2020		
82516445	HALL C STACY REVOCABLE TRUST	I5080A0006	2020 - 27037	128.16	0.000	2.57	130.73			
82516445	HALL C STACY REVOCABLE TRUST	I5080A0007	2020 - 16938	427.20	0.000	8.54	435.74			
8307708	HALL DEREK	M4130A0017	2020 - 12375	95.84	0.000	1.91	97.75			
8302661	HALL KAITLIN E	E8110C002401	2020 - 10707	9.07	0.000	0.19	9.26			
31734000	HALL MICHAEL STEVEN	J50000002301	2020 - 8694	370.25	0.000	7.40	377.65			
31958000	HAMLET REUBEN D JR	D8080D0031	2020 - 21358	2293.68	0.000	36.63	2330.31			
31999250	HAMMOND ROBERT C	K100000032	2020 - 24133	17.43	0.000	0.35	17.78			
82532241	HAMPTON MARY LOU REVELS	B30000002401	2020 - 9916	656.47	0.000	13.13	669.60			
8310239	HANES ADAM CHASE	D60000000801	2020 - 23786	1480.30	0.000	29.60	1509.90			
8310462	HANES ASHLEY E	L60000002108	2020 - 20440	163.84	0.000	3.28	167.12			
32219120	HANES DAVID M	B700000101	2020 - 18509	106.59	0.000	2.13	108.72			
32347000	HANES RALPH M	D60000000803	2020 - 19044	46.52	0.000	0.93	47.45	1/28/2021	D	
32348000	HANES RALPH M	D600000010	2020 - 24012	733.55	0.000	14.64	748.19	1/28/2021		
32347000	HANES RALPH M	D600000009	2020 - 19045	43.96	0.000	0.88	44.84	1/28/2021	D	
32450000	HANNER KIM T	D8080A0003	2020 - 13405	1390.83	0.000	27.82	1418.65			
32450000	HANNER KIM T	D8080A0004	2020 - 13375	4341.63	0.000	86.83	4428.46			
32451120	HANSEN PETER ROGER II	M500000015	2020 - 7400	603.65	0.000	12.07	615.72			
8309042	HARDIN JOSHUA M	I1110E0006	2020 - 17143	659.12	0.000	13.18	672.30			
32516000	HARDING EVELYN N	M5090B0015	2020 - 26754	48.63	0.000	0.97	49.60			
82531204	HARDISON MALCOLM R JR	I5080B0028	2020 - 771	40.06	0.000	0.80	40.86			
82531204	HARDISON MALCOLM R JR	I5080B002701	2020 - 6750	37.38	0.000	0.75	38.13			
32610000	HARDY MARY CAROLYN	G8010A0003	2020 - 19042	181.36	0.000	3.62	184.98			
82529047	HARGROVE FAMILY TRUST	M4120A0011	2020 - 19043	393.58	0.000	7.87	401.45	1/4/2021		
32663000	HARGROVE HENRY ELTON	O600000021	2020 - 25812	322.25	0.000	6.44	328.69			
32720000	HARP DAVID	H80000000606	2020 - 19037	161.92	0.000	3.24	165.16			

Attachment: REAL ESTATE ONLY OUTSTANDING (Advertisement of Tax Liens)

ACCT#	NAME	PARCEL#/TITLE	YR BILL	PRINCIPAL	DISC FEES	INTEREST	AMOUNT DUE	PAY DATE	DE	ST
8311815	HARP DAVID L JR	H80000000602	2020 - 2301	210.15	0.000	4.21	214.36			
8301390	HARP DENNIS EUGENE	G7040B0009	2020 - 9487	180.36	0.000	3.62	183.98			
8300337	HARRINGTON WILLIAM EUGENE III	F80000002105	2020 - 7918	361.88	0.000	7.24	369.12			
8302705	HARRIS AMANDA	L30000002614	2020 - 10414	318.28	0.000	6.37	324.65			
8308058	HARRIS BETTY J	B50000008304	2020 - 23929	789.51	0.000	15.79	805.30			
82512891	HARRIS BRENDA SHORE	D20000000503	2020 - 19072	301.32	0.000	6.03	307.35			
8305838	HARRIS CALVIN D	G500000065	2020 - 4301	890.11	0.000	17.81	907.92			
33222000	HARRISON CALVIN E JR	I5060C0027	2020 - 26486	837.85	0.000	16.76	854.61			
33246750	HARRISON WILLIAM H III	H70000006402	2020 - 15124	21.49	0.000	0.00	21.49	1/21/2021		
8310444	HARTER OTTO PAUL	G500000099	2020 - 4784	119.74	0.000	2.39	122.13			
82529830	HARTNETT JOYCE D	D30000006503	2020 - 8526	831.68	0.000	16.64	848.32			
8310644	HARTSELL JEFFEREY MARK	I90000000101	2020 - 4827	591.05	0.000	11.82	602.87			
33572000	HAUSER NORMAN W	J600000068	2020 - 9382	210.53	0.000	4.21	214.74	10/22/2020		I
8303597	HAWKS BRENDA WYATT	J70000008401	2020 - 24572	944.10	0.000	18.88	962.98			
8308638	HAWKS JASON	H7020A0025	2020 - 25037	277.54	0.000	5.56	283.10			
82529794	HAYES CHARLES R JR	D7070A0007	2020 - 20925	1683.82	0.000	33.68	1717.50			
8305748	HAYES DANNY	N4040A0029	2020 - 26794	893.12	0.000	14.87	907.99			
82529519	HAYES GYPSIA M	I70000008903	2020 - 19059	17.43	0.000	0.35	17.78			I
82529519	HAYES GYPSIA M	I700000091	2020 - 203236	254.29	0.000	5.08	259.37			I
82517866	HAYES MICHAEL DOUGLAS	E6040B0010	2020 - 26943	116.70	0.000	2.33	119.03			
82520288	HAYES PATRICIA B	C7100B0008	2020 - 27049	116.70	0.000	2.33	119.03			
82520288	HAYES PATRICIA B	C7100B0009	2020 - 7117	532.38	0.000	10.65	543.03		E	
33855000	HAZEN ROBERT G	I5090A0005	2020 - 26537	2206.17	0.000	44.12	2250.29			
82528000	HEAD LEE K	L5100A0028	2020 - 4372	134.67	0.000	2.70	137.37		E	
34016500	HEALY MARY	G7040A0058	2020 - 8336	96.02	0.000	1.93	97.95	8/28/2020		
8303259	HEDRICK BRIAN MATTHEW	D20000000103	2020 - 9040	130.24	0.000	2.60	132.84			
8311691	HEDRICK LARRY DANIEL	D20000000111	2020 - 28535	145.49	0.000	2.91	148.40			
82517552	HEDRICK TRAVIS RAY	E20000001101	2020 - 15631	306.99	0.000	6.14	313.13			
8307203	HEGE H CURT SR	B500000081	2020 - 12109	97.87	0.000	0.00	97.87	1/12/2021	D	
34142250	HEGE JOHN F	C60000008901	2020 - 4155	432.96	0.000	8.66	441.62			
82526445	HEGE STACY F	C600000089	2020 - 4259	1943.06	0.000	38.86	1981.92			
8304390	HEINER JANE R	H2050B0017	2020 - 14035	771.31	0.000	15.42	786.73			
82529599	HELLARD JACKIE GRAY	K500000070	2020 - 11029	154.75	0.000	3.10	157.85			
34360000	HELMS JACK C	D9010E0030	2020 - 27573	1171.92	0.000	14.20	1186.12			
34360000	HELMS JACK C	D8070D0011	2020 - 21500	1738.84	0.000	25.54	1764.38		E	
34360000	HELMS JACK C	D8070D0011	2020 - 203237	417.60	0.000	8.35	425.95			
8300276	HELPLER SHIRLEY C	G60000009801	2020 - 13194	1273.74	0.000	25.48	1299.22			
8308637	HENDERSON LAURIE ANN	K20000000701	2020 - 16413	551.14	0.000	11.03	562.17			
8300391	HENDERSON RICKY A	C80000000104	2020 - 3993	4699.82	0.000	93.99	4793.81			
8311284	HENDRICKS ELIZABETH W TRSTEE	D7010A0015	2020 - 11082	845.29	0.000	16.91	862.20	12/22/2020		
82527484	HENDRIX ALAN G	G700000154	2020 - 26077	153.81	0.000	3.08	156.89			
82527484	HENDRIX ALAN G	G700000153	2020 - 2850	141.91	0.000	2.84	144.75			
34696000	HENDRIX BOBBIE B	G50000006203	2020 - 2319	687.68	0.000	13.76	701.44			
34852000	HENDRIX G VERNON SR	H60000007107	2020 - 27591	1115.34	0.000	22.31	1137.65			
8309511	HENDRIX MAXINE HEIRS	H700000079	2020 - 4305	2163.46	0.000	43.26	2206.72		D	
35428000	HEPLER BROTHERS DAIRY INC	G600000099 A	2020 - 16306	964.33	0.000	19.29	983.62		D	
82521076	HEPLER JESSE G & SHIRLEY C	G600000098	2020 - 5142	359.05	0.000	7.18	366.23		E	
35476000	HEPLER LONNIE GRAY	B700000064	2020 - 6661	204.07	0.000	4.08	208.15		D	

Attachment: REAL ESTATE ONLY OUTSTANDING (Advertisement of Tax Liens)

ACCT#	NAME	PARCEL#/TITLE	YR BILL	PRINCIPAL	DISC FEES	INTEREST	AMOUNT DUE	PAY DATE	DE	ST
35476000	HEPLER LONNIE GRAY	B700000044	2020 - 19127	81.62	0.000	1.63	83.25		D	
35476000	HEPLER LONNIE GRAY	B700000066	2020 - 7591	25.21	0.000	0.51	25.72		D	
35476000	HEPLER LONNIE GRAY	F700000015	2020 - 15699	643.59	0.000	12.87	656.46		D	
35476000	HEPLER LONNIE GRAY	B700000067	2020 - 2739	1257.62	0.000	25.15	1282.77		D	
8312047	HEPLER SAMUEL RAY	G60000009903	2020 - 28613	275.73	0.000	5.51	281.24			
35502000	HEPLER SAMUEL RAY JR	H70000000905	2020 - 19117	588.94	0.000	11.78	600.72			
8309386	HERMAN ANGIE MULLINS	G300000044	2020 - 23615	210.99	0.000	4.22	215.21			
8301141	HERNANDEZ DAGOBERTO	N5010A0024	2020 - 27370	372.47	0.000	4.45	376.92			
8301723	HERNANDEZ ILHRM	M4130A0047	2020 - 9587	121.34	0.000	2.43	123.77	10/28/2020		
8311648	HERNANDEZ JULIO	G8140A0071 A	2020 - 12420	80.24	0.000	1.61	81.85			
8309014	HERNANDEZ NOLBERTO	I5080B0015	2020 - 3149	782.41	0.000	15.65	798.06			
35570000	HIATT RUTH ANNE	G30000002801	2020 - 1903	641.85	0.000	12.84	654.69		E	
8304718	HICKS BILLY G	D300000051	2020 - 1082	261.64	0.000	5.23	266.87			
35599550	HICKS FRED CRAIG	F20000002102	2020 - 10313	1387.33	0.000	27.75	1415.08		D	
82530032	HICKS RUSSELL JUSTIN	F200000021	2020 - 19281	913.30	0.000	18.26	931.56			
82530032	HICKS RUSSELL JUSTIN	F200000058	2020 - 24872	405.51	0.000	8.11	413.62			
82527736	HIGH TOP LAND COMPANY LLC	I6160A0002	2020 - 11934	132.26	0.000	2.65	134.91			
82515329	HILL DARLENE	B40000002101	2020 - 19133	1670.68	0.000	33.42	1704.10			
8307006	HILL FRANCES	G7040A0032	2020 - 8989	397.34	0.000	7.95	405.29			
8307024	HILL FRANCES F	D9050C0035	2020 - 14041	1142.04	0.000	13.61	1155.65			
8301270	HILO ENTERPRISE LLC	G40000004103	2020 - 9474	959.66	0.000	19.20	978.86			
8301270	HILO ENTERPRISE LLC	I500000064	2020 - 15298	666.87	0.000	13.34	680.21			
8301270	HILO ENTERPRISE LLC	I5030A0011	2020 - 3820	160.20	0.000	3.20	163.40			
8301270	HILO ENTERPRISE LLC	I5030A0019	2020 - 16928	160.20	0.000	3.20	163.40			
8301270	HILO ENTERPRISE LLC	C70000011902	2020 - 24653	1673.02	0.000	33.46	1706.48			
82521209	HILO ENTERPRISES LLC	E500000043	2020 - 15436	375.77	0.000	7.52	383.29			
82521209	HILO ENTERPRISES LLC	C700000166	2020 - 24397	1032.59	0.000	20.65	1053.24			
82521209	HILO ENTERPRISES LLC	C600000095	2020 - 14244	265.53	0.000	5.31	270.84			
82521209	HILO ENTERPRISES LLC	C700000165	2020 - 24655	4669.32	0.000	93.39	4762.71			
35936000	HINKLE JESSIE S	J4040F0011	2020 - 21367	311.42	0.000	6.22	317.64	5/13/2020		
8308471	HINSON BENJAMIN ALAN	F60000005310	2020 - 11225	2583.51	0.000	51.67	2635.18			
82514047	HINZ STEPHANIE LOREEN	K20000004202	2020 - 25657	355.39	0.000	7.11	362.50			
82531389	HIOTT GREGORY MARTIN	C200000010	2020 - 18036	832.69	0.000	16.66	849.35			
82530710	HIRES THOMAS A	G9090C0001	2020 - 15637	4120.06	0.000	82.40	4202.46			
8301719	HITCH JANICE M	I90000002107	2020 - 8119	1238.87	0.000	24.78	1263.65			
82531779	HIXSON PAULINE F	C7140C0011	2020 - 15529	1175.22	0.000	23.47	1198.69			
36096000	HODGES S L ETAL	N600000069	2020 - 19488	62.40	0.000	1.24	63.64			
82522326	HODGSON VANDER KETH	G100000030	2020 - 15987	106.98	0.000	2.14	109.12		D	
82522326	HODGSON VANDER KETH	M5060A0006	2020 - 25415	310.58	0.000	6.21	316.79		E	
82528834	HODSON JESSIE R	C700000037 A	2020 - 2602	1450.35	0.000	29.01	1479.36			
8306525	HOFFMAN TIMOTHY DALE	J6100B0020	2020 - 4450	25.60	0.000	0.00	25.60	1/26/2021		
82515843	HOLLEMAN NADINE F	L60000000301	2020 - 26102	1357.68	0.000	27.16	1384.84			
82527880	HOLLOWAY JOHN	L400000053	2020 - 11744	351.27	0.000	7.02	358.29			
82527265	HOLLOWAY JOHNNY J	L400000054	2020 - 11745	225.69	0.000	4.51	230.20			
36544000	HOLMAN HUBERT EUGENE ET AL	K300000038	2020 - 15985	228.28	0.000	0.00	228.28	1/27/2021		
36547500	HOLMAN MARY D	I5160B0028	2020 - 14571	698.04	0.000	13.96	712.00			
36774000	HONEYCUTT JOEL EDGAR	N600000042	2020 - 8628	656.40	0.000	13.13	669.53			
8302998	HONEYCUTT ROCKY L	N5010B0051	2020 - 21138	644.66	0.000	9.89	654.55			

Attachment: REAL ESTATE ONLY OUTSTANDING (Advertisement of Tax Liens)

ACCT#	NAME	PARCEL#/TITLE	YR BILL	PRINCIPAL	DISC FEES	INTEREST	AMOUNT DUE	PAY DATE	DE	ST
8310524	HOOPER DOROTHY JEAN	I5060B0013	2020 - 203238	337.83	0.000	1.91	339.74	1/25/2021		
8305809	HOOTS KRISTOPHER	H70000005004	2020 - 10125	180.89	0.000	3.62	184.51			
82526589	HOOTS RICHARD S	B3020A0012	2020 - 17757	595.95	0.000	11.92	607.87			
82515389	HOOVER BETTY SUE A	C20000000506	2020 - 2690	153.03	0.000	3.06	156.09			
82514409	HOOVER ERWIN LEE JR	J6090A0008	2020 - 4219	239.78	0.000	4.80	244.58			
36960000	HOOVER JOE CARL	G50000000802	2020 - 4560	381.92	0.000	7.64	389.56		D	
8311219	HOOVER JOE CARL	G50000000801	2020 - 4559	272.07	0.000	5.44	277.51		D	
82532324	HORNE BRIAN	C30000003301	2020 - 24193	608.79	0.000	12.18	620.97			
82515268	HORNE BRIAN W	J5010C0028	2020 - 26714	194.90	0.000	2.39	197.29	1/25/2021		
82515268	HORNE BRIAN W	I5050C0027	2020 - 26478	1171.16	0.000	23.43	1194.59			
82515268	HORNE BRIAN W	I5050C0041	2020 - 18955	1013.21	0.000	20.26	1033.47			
37139500	HORNE LUTHER SAMUEL III	F30000000801	2020 - 11482	377.01	0.000	7.54	384.55			
8308610	HORNER DUSTIN	I4130D0016	2020 - 10841	13.08	0.000	0.00	13.08	1/20/2021		
8308610	HORNER DUSTIN	I4130D0015	2020 - 10842	1.11	0.000	0.00	1.11	1/20/2021		
82520176	HORTON DAVID CHRISTOPHER	H600000067	2020 - 18949	147.36	0.000	2.95	150.31			
82518268	HORTON DAVID CHRISTOPHER	H600000064	2020 - 2663	669.78	0.000	13.40	683.18			
82520176	HORTON DAVID CHRISTOPHER	H600000066	2020 - 24420	393.28	0.000	7.86	401.14			
37258250	HOUSTON VICTORIA LAVONE	I1110E0011	2020 - 912	824.22	0.000	16.49	840.71			
8301062	HOWARD CHARLES WAYNE	G70000013204	2020 - 1763	562.69	0.000	11.25	573.94	1/5/2021		
37408000	HOWARD DAVID WAYNE	G700000130	2020 - 15918	132.63	0.000	2.65	135.28			
82523829	HOWARD KIMBERLY LEMMONS	D30000003203	2020 - 7175	316.10	0.000	6.33	322.43			
82523829	HOWARD KIMBERLY LEMMONS	E8110C0008	2020 - 3490	1162.33	0.000	23.25	1185.58			
37620000	HOWARD RICHARD	M5090A0011	2020 - 7003	305.83	0.000	6.11	311.94			
82527739	HOWARD TODD	D30000003602	2020 - 26210	989.46	0.000	19.79	1009.25			
8301523	HOWELL CHRISTIAN XAVIER	J60000002009	2020 - 10386	205.32	0.000	4.11	209.43			
37820000	HOWELL ETHEL ESTATE	C300000019	2020 - 2212	673.67	0.000	13.47	687.14			
8309704	HOWELL JESSICA		2020 - 33010	210.00	0.000	0.00	210.00			E
8309704	HOWELL JESSICA		2020 - 33011	150.00	0.000	0.00	150.00			E
37988000	HOWELL MAZIE HEIRS	C300000026	2020 - 17754	97.08	0.000	1.94	99.02	10/26/2020		
37993300	HOWELL NANCY	C70000006703	2020 - 13313	200.00	0.000	4.00	204.00	9/22/2020		
38036000	HOWELL RUTH	C300000023	2020 - 7519	136.85	0.000	2.74	139.59			
38036000	HOWELL RUTH	C300000024	2020 - 19259	139.10	0.000	2.78	141.88			
82527160	HOWELL TURNER HEIRS	J6090A0002	2020 - 7520	175.05	0.000	3.50	178.55			
38058000	HOWELL TURNER ORLANDA	J60000002002	2020 - 13035	340.06	0.000	6.80	346.86			
38058000	HOWELL TURNER ORLANDA	J60000002006	2020 - 8449	215.04	0.000	4.30	219.34			
38058000	HOWELL TURNER ORLANDA	J6090A0004	2020 - 15069	140.04	0.000	2.80	142.84			
38260000	HUDSON MANUEL GLENN	I5160D0006	2020 - 18836	201.00	0.000	4.02	205.02			
8303286	HUFFMAN WADE NORMAN	D600000064	2020 - 17488	1035.29	0.000	20.70	1055.99			
38464000	HUNTER GENDLYON	N60000006303	2020 - 7190	123.47	0.000	2.47	125.94			
82521536	HUNTER RICHARD EUGENE	H80000006103A	2020 - 987	604.76	0.000	12.09	616.85			
8305417	HUPP CHARLES MICHAEL	D700000020	2020 - 14396	517.33	0.000	10.34	527.67			
38566000	HUPP CHARLES T III	D70000002010	2020 - 13996	227.10	0.000	4.54	231.64			
38566000	HUPP CHARLES T III	D70000002007	2020 - 14741	716.46	0.000	14.33	730.79			
8305421	HURD DAYNA	M5160B0011	2020 - 10444	879.70	0.000	14.60	894.30			
82529793	HURT DANIEL L	F20000002307	2020 - 10418	318.52	0.000	6.37	324.89			
8309977	HUTCHENS ADAM GRAY	E200000014	2020 - 20730	140.74	0.000	2.81	143.55		E	
82527212	HUTCHENS DORIS H	F90000002801	2020 - 10108	218.51	0.000	4.37	222.88	12/22/2020		

Attachment: REAL ESTATE ONLY OUTSTANDING (Advertisement of Tax Liens)

ACCT#	NAME	PARCEL#/TITLE	YR BILL	PRINCIPAL	DISC FEES	INTEREST	AMOUNT DUE	PAY DATE	DE	ST
82527697	HUTCHENS JEFFREY SCOTT	G30000007203	2020 - 13036	401.18	0.000	8.02	409.20			
82530866	HUTCHENS WILLIAM LOYD JR	E60000002505	2020 - 7270	213.95	0.000	4.28	218.23			
38754000	HUTCHINS PATRICIA	D700000100	2020 - 26600	159.10	0.000	3.18	162.28			
38855290	HYDE JAMES E	F30000002206	2020 - 15921	547.87	0.000	10.95	558.82			
38855370	HYLTON ROBERT C	K700000016	2020 - 9263	601.55	0.000	12.04	613.59			
82524263	IAVARONI JOSEPH	J5010D0090	2020 - 9907	1999.30	0.000	39.99	2039.29			
8311201	IBUFF LLC	I4030A0008	2020 - 11598	2266.30	0.000	45.33	2311.63			
8312485	IJAMES ANGELA W	H400000045	2020 - 23729	226.79	0.000	4.53	231.32			
82523339	IJAMES ANNELLE	M4130A0031	2020 - 19272	248.31	0.000	4.97	253.28	10/7/2020		
38946000	IJAMES FRANK NATHANIEL	G50000001902	2020 - 19892	294.40	0.000	5.89	300.29			
38946000	IJAMES FRANK NATHANIEL	G50000001901	2020 - 19891	741.81	0.000	14.82	756.63			
38999000	IJAMES JASON	I5160A0007	2020 - 26140	367.61	0.000	7.36	374.97			
38999000	IJAMES JASON	I5160A0008	2020 - 3407	206.87	0.000	4.14	211.01			
38999000	IJAMES JASON	I5010A0014	2020 - 9860	875.54	0.000	17.51	893.05			
38999000	IJAMES JASON	I5160A0009	2020 - 3097	804.95	0.000	16.09	821.04			
8301156	IJAMES JASON LEE	I5010A0016	2020 - 26602	40.06	0.000	0.80	40.86			
39004000	IJAMES JERRI ETTA	I5110B0022	2020 - 8077	607.16	0.000	4.86	612.02	1/15/2021		
39007000	IJAMES JOHN	N5110A0007	2020 - 9405	49.87	0.000	1.00	50.87			
39010000	IJAMES JOHN A	I5110A0015	2020 - 7497	631.19	0.000	12.62	643.81			
8307297	IJAMES JOHN MARTIN	N5110A0006	2020 - 7194	317.89	0.000	6.36	324.25			
39069000	IJAMES LEON FURCHES	F30000003602	2020 - 17381	146.34	0.000	2.93	149.27			
39086000	IJAMES LYNNE LORETTA	N5080B0015	2020 - 10165	321.89	0.000	3.44	325.33	12/23/2020	E	
39100000	IJAMES MILDRED	M5090A0007	2020 - 17770	119.80	0.000	2.40	122.20			
39122750	IJAMES RUFUS EARL	F300000036	2020 - 7169	123.86	0.000	2.48	126.34			
39132000	IJAMES SMITH HEIRS	G500000013 A	2020 - 4565	926.60	0.000	18.53	945.13			
8303044	IJAMES WILMA SPEAS	G400000035	2020 - 19846	211.69	0.000	4.24	215.93			
8312788	INGERSOLL-RAND INDUSTRIAL US INC	I40000007601	2020 - 11871	1045.47	0.000	20.91	1066.38			
8312788	INGERSOLL-RAND INDUSTRIAL US INC	J4030B0001	2020 - 19249	320.40	0.000	6.41	326.81			
8312788	INGERSOLL-RAND INDUSTRIAL US INC	I400000076 A	2020 - 4975	62178.64	0.000	1243.57	63422.21			
8312788	INGERSOLL-RAND INDUSTRIAL US INC	I400000076 B	2020 - 13019	2438.68	0.000	48.77	2487.45			
8312788	INGERSOLL-RAND INDUSTRIAL US INC	J4030A0007	2020 - 15716	320.40	0.000	6.41	326.81			
8312788	INGERSOLL-RAND INDUSTRIAL US INC	J4030B000301	2020 - 15715	320.40	0.000	6.41	326.81			
8312788	INGERSOLL-RAND INDUSTRIAL US INC	J4040A0018	2020 - 16068	1488.16	0.000	29.76	1517.92			
8312788	INGERSOLL-RAND INDUSTRIAL US INC	J4030B0002	2020 - 19004	385.02	0.000	7.70	392.72			
82532248	INGRAM APRIL D	D8100C0017	2020 - 21399	2519.00	0.000	41.14	2560.14			
82523236	ISARD TAMARA	E30000012302A	2020 - 7523	285.53	0.000	5.71	291.24			
39415400	ISLEY LISA SUE	D8100B0019	2020 - 10319	1562.23	0.000	22.01	1584.24			
30316000	J P GREEN MILLING COMPANY INC	I5160D0004	2020 - 9214	130.30	0.000	2.61	132.91			
30316000	J P GREEN MILLING COMPANY INC	I5160D0002	2020 - 24430	1702.83	0.000	34.06	1736.89			
30316000	J P GREEN MILLING COMPANY INC	I5160D0001	2020 - 25241	2986.76	0.000	59.74	3046.50			
82532940	J READER CONSTRUCTION LLC	J6100A0022	2020 - 21548	234.18	0.000	4.68	238.86			
82532940	J READER CONSTRUCTION LLC	F80000002216	2020 - 29096	481.43	0.000	9.63	491.06			
82524979	JACKSON SCOTT	D60000004902	2020 - 16049	248.27	0.000	4.94	253.21			
39459180	JACKSON WILLIAM CRAIG	E8020A0003	2020 - 1223	1778.31	0.000	35.56	1813.87			
8309019	JAMES BETTY T	G800000043	2020 - 26090	1265.74	0.000	25.31	1291.05	9/3/2019		
8312198	JAMES CASEY D	J50000004402	2020 - 6729	70.18	0.000	1.40	71.58			
8312824	JAMES EXCHANGE LLC	I400000079	2020 - 7319	8908.33	0.000	178.17	9086.50			
39722500	JAMES MICHAEL KEITH	L600000004	2020 - 7506	1673.64	0.000	33.47	1707.11			

Attachment: REAL ESTATE ONLY OUTSTANDING (Advertisement of Tax Liens)

ACCT#	NAME	PARCEL#/TITLE	YR BILL	PRINCIPAL	DISC FEES	INTEREST	AMOUNT DUE	PAY DATE	DE	ST
39722500	JAMES MICHAEL KEITH	K500000057	2020 - 6726	628.91	0.000	12.58	641.49			
82529407	JAMES SETH MICHAEL	K50000005701	2020 - 12655	128.37	0.000	2.57	130.94			
8311046	JARRELL CLYDE CRISTON	B700000013	2020 - 8004	622.86	0.000	12.46	635.32			
39986750	JARVIS THURMAN LOWDER JR	C5130B0032	2020 - 15995	765.83	0.000	15.32	781.15	1/5/2021		
82525212	JEFFERSON KEVIN GRAY	M50000003303	2020 - 7672	383.72	0.000	0.00	383.72	1/19/2021		
40028750	JENKINS RANDY L	K100000005	2020 - 8463	3448.67	0.000	63.97	3512.64			
40028750	JENKINS RANDY L	K10000000501	2020 - 7878	475.13	0.000	9.50	484.63			
69924000	JOHN A SPILLMAN REV TRUST	I4110A0001	2020 - 27076	1646.66	0.000	32.94	1679.60	7/8/2020		
8300537	JOHNSEN JAMES W	D8100C000202	2020 - 10332	2806.60	0.000	46.89	2853.49			
40119000	JOHNSON CRAIG S	L5020B0010	2020 - 24932	217.88	0.000	4.36	222.24			
82522910	JOHNSON CRAIG S	M50000003502	2020 - 2645	151.71	0.000	3.04	154.75			
8306796	JOHNSON DAPHNE T	G100000039	2020 - 12507	370.25	0.000	7.40	377.65		E	
40124000	JOHNSON DAVID A	J100000023	2020 - 20135	257.52	0.000	5.15	262.67			
40124000	JOHNSON DAVID A	J100000029	2020 - 25568	329.64	0.000	6.59	336.23		D	
82513284	JOHNSON DONALD	G70000012301	2020 - 19273	1020.15	0.000	20.41	1040.56			
40132000	JOHNSON DONALD LEE	G700000127	2020 - 24974	637.89	0.000	12.76	650.65			
40140000	JOHNSON DONALD LEE SR ETAL	E600000009	2020 - 18109	114.76	0.000	2.30	117.06			
82531607	JOHNSON ELENDER GREY	G300000046	2020 - 25388	469.26	0.000	9.38	478.64	10/30/2020		
40253500	JOHNSON HENRY R JR	G8050A000901	2020 - 27034	1963.98	0.000	39.28	2003.26			
40253500	JOHNSON HENRY R JR	G8050A0009	2020 - 1274	425.98	0.000	8.52	434.50			
40253500	JOHNSON HENRY R JR	F80000003501	2020 - 10930	1391.73	0.000	27.84	1419.57			
82522837	JOHNSON JENNIFER ANN	C500000052	2020 - 25194	474.12	0.000	9.48	483.60			
40300300	JOHNSON JOE EDWARD JR	B500000111	2020 - 15932	26.04	0.000	0.00	26.04	1/12/2021		
8311167	JOHNSON JOSEPH STUART	J5010C0034	2020 - 26608	598.83	0.000	11.98	610.81			
82518847	JOHNSON KIMBERLY LEE	E300000084	2020 - 18997	1060.08	0.000	21.20	1081.28			
8301259	JOHNSON MARION L	M4130A0020	2020 - 6540	89.85	0.000	1.80	91.65			
8301259	JOHNSON MARION L	M4130A0019	2020 - 19735	930.73	0.000	15.61	946.34			
82520268	JOHNSON MARLA DEE	I5170B0123	2020 - 12366	300.00	0.000	6.00	306.00	12/9/2020		
40396060	JOHNSON MICHAEL DALE	G4080A003203	2020 - 26120	2225.31	0.000	44.51	2269.82			
40403000	JOHNSON NANETTE LOUISE	G70000014206	2020 - 10101	625.22	0.000	12.50	637.72			
82531136	JOHNSON RHODA G	O600000018	2020 - 26613	285.76	0.000	5.71	291.47			
8311587	JOHNSON ROBERT DONALD	E70000006002	2020 - 14846	1235.00	0.000	24.70	1259.70			
8304716	JOHNSON SANDRA CLONTZ	I70000001703	2020 - 1544	443.07	0.000	8.87	451.94			
40480500	JOHNSON STEVEN MICHAEL	G5100A0001	2020 - 19979	230.68	0.000	4.62	235.30			
8308400	JOHNSON TAMMY L	I5160A0019	2020 - 2378	752.19	0.000	15.05	767.24			
40485750	JOHNSON TERRY SCOTT	I5060C0026	2020 - 18125	769.71	0.000	15.40	785.11			
8311103	JOHNSTON QUINTON E	I20000002703	2020 - 475	1893.88	0.000	37.88	1931.76			
82532221	JONES ANDREW CLAY/AMY JEAN	D30000002101	2020 - 17903	160.34	0.000	3.21	163.55	12/4/2020		
82523288	JONES ANGELA DAWN	M40000004704	2020 - 16076	580.21	0.000	11.56	591.77			
82523288	JONES ANGELA DAWN	M400000047	2020 - 14585	467.42	0.000	9.35	476.77			
82526176	JONES CHARLENE C	I5060B0002	2020 - 18810	711.39	0.000	14.22	725.61			
40844250	JONES DAVID EUGENE	K200000007	2020 - 24392	542.65	0.000	10.85	553.50			
82525090	JONES DEBRA D	H600000060	2020 - 4235	1204.58	0.000	24.09	1228.67			
82527828	JONES DELLA MAE	O600000057 A	2020 - 14441	202.77	0.000	4.06	206.83	12/11/2020		
40990000	JONES HOWARD WAYNE	B40000005201	2020 - 4833	124.80	0.000	2.50	127.30			
40990000	JONES HOWARD WAYNE	B40000005202	2020 - 4834	159.42	0.000	3.18	162.60			
41068000	JONES JAMES C	J5010C0013	2020 - 10659	133.50	0.000	2.68	136.18			
41068000	JONES JAMES C	J5010C0008	2020 - 17991	133.50	0.000	2.68	136.18			

Attachment: REAL ESTATE ONLY OUTSTANDING (Advertisement of Tax Liens)

ACCT#	NAME	PARCEL#/TITLE	YR BILL	PRINCIPAL	DISC FEES	INTEREST	AMOUNT DUE	PAY DATE	DE	ST
82519802	JONES JAMES ERIC	D30000004505	2020 - 26171	514.56	0.000	10.29	524.85			
8308784	JONES JEFFREY	F80000005502	2020 - 10529	475.17	0.000	9.50	484.67			
8309534	JONES JENNY MELINDA SHEPHERD	N5010D000403	2020 - 27363	677.72	0.000	10.55	688.27			
8306138	JONES JESSICA CARTER	F80000002802	2020 - 18616	401.35	0.000	2.67	404.02	1/19/2021		
82513169	JONES LARRY WILLIAM	I700000066	2020 - 15002	167.20	0.000	3.34	170.54			
82513169	JONES LARRY WILLIAM	I70000006602	2020 - 16030	1358.46	0.000	27.17	1385.63			
82513169	JONES LARRY WILLIAM	I700000053	2020 - 25704	1060.96	0.000	21.22	1082.18			
8307562	JONES LEESA RHEA	M5060B0025	2020 - 16180	620.07	0.000	12.40	632.47			
41256000	JONES LEON W	I5060C0004	2020 - 17987	838.38	0.000	16.77	855.15			
82517016	JONES LORRI CHEREE	J60000007501	2020 - 16078	48.16	0.000	0.96	49.12			
41356870	JONES MIKAEL	N600000064	2020 - 7616	404.10	0.000	8.09	412.19			
8310830	JONES RAESHIKA K	I5160B0027	2020 - 20715	645.18	0.000	12.90	658.08			
41482000	JONES RONALD G	I700000103	2020 - 10043	121.14	0.000	2.42	123.56		D	
41482000	JONES RONALD G	J70000007101	2020 - 9956	261.95	0.000	5.24	267.19			
41482000	JONES RONALD G	I80000000104	2020 - 16716	3.19	0.000	0.06	3.25		D	
41482000	JONES RONALD G	J70000007001	2020 - 18292	122.54	0.000	2.45	124.99			
41482000	JONES RONALD G	I800000001	2020 - 5436	949.09	0.000	18.99	968.08		D	
41482000	JONES RONALD G	I70000008206	2020 - 5059	207.41	0.000	4.15	211.56		D	
41482000	JONES RONALD G	I70000008203	2020 - 2869	103.47	0.000	2.07	105.54		D	
41482000	JONES RONALD G	I80000000106	2020 - 16679	3.11	0.000	0.06	3.17		D	
41482000	JONES RONALD G	I80000000107	2020 - 8012	3.19	0.000	0.06	3.25		D	
41482000	JONES RONALD G	I80000000105	2020 - 16680	3.19	0.000	0.06	3.25		D	
82527312	JONES RONALD GRAY	I70000005602	2020 - 16672	25.05	0.000	0.51	25.56		D	
41512000	JONES SADIE DULIN	M5090B0035	2020 - 7615	103.47	0.000	2.07	105.54			
41512000	JONES SADIE DULIN	I5110A0019	2020 - 1910	738.95	0.000	14.77	753.72			
41512000	JONES SADIE DULIN	J5010A0004	2020 - 16080	176.76	0.000	3.53	180.29			
41512000	JONES SADIE DULIN	M5090B0008	2020 - 16662	194.50	0.000	3.89	198.39			
41644000	JORDAN DAVID L	N5010D0012	2020 - 10162	749.08	0.000	0.00	749.08	1/25/2021		
8306290	JORDAN GERALDINE G	L500000054	2020 - 12488	77.80	0.000	1.56	79.36			
8306290	JORDAN GERALDINE G	L500000055	2020 - 12813	77.80	0.000	1.56	79.36			
8305288	JOSEY TODD RANDALL	K200000001	2020 - 7368	987.72	0.000	19.76	1007.48	9/9/2020	D	
82526738	JOYAL JEANETTE L	M4120A000201	2020 - 17044	416.00	0.000	8.32	424.32			
82522004	JOYCE LOUISE ZIGLER	D8030A0024	2020 - 21435	1513.03	0.000	21.02	1534.05	11/4/2020		
8301251	JOYCE MICHAEL E	F90000004110	2020 - 1419	1856.30	0.000	37.13	1893.43			
82515972	JOYCE RONALD A	D80000000603	2020 - 21253	3739.38	0.000	74.79	3814.17			
41952500	JOYNER KAZANNE SEAMON	H50000006501	2020 - 20155	1027.12	0.000	20.55	1047.67			
8309946	JUBILEE CAPITAL 801 LLC	F80000007405	2020 - 28801	484.55	0.000	9.68	494.23			
82524064	JUSTUS PAUL R	E8070A0023	2020 - 17666	1439.15	0.000	28.77	1467.92			
82522134	KAHRS DAVID A	J30000002705	2020 - 8117	166.88	0.000	3.34	170.22			
82522134	KAHRS DAVID A	K4010A0005	2020 - 7422	1353.88	0.000	27.08	1380.96			
82512989	KAPP WESLEY ADAM	C600000076	2020 - 23715	965.18	0.000	19.30	984.48			
8306505	KEATON JONATHAN	M400000004	2020 - 1004	123.39	0.000	2.47	125.86			
8305735	KEATON MARY AMANDA	I1120A0008	2020 - 13002	183.45	0.000	3.67	187.12			
42254900	KEATON SHERRY W	B20000001602	2020 - 6961	20.00	0.000	0.40	20.40	1/5/2021		
42258000	KEATON SYLVIA T ESTATE OF	H7030A0020	2020 - 19739	198.99	0.000	3.98	202.97		E	
8310233	KELLY FRANK J	C8010C0017	2020 - 21223	2557.52	0.000	51.11	2608.63			
82525148	KEPICH JOHN A	E30000012304	2020 - 21786	2463.65	0.000	49.27	2512.92	1/7/2021	D	
82528669	KERLEY RONALD A	N5080A0024	2020 - 27405	233.99	0.000	1.69	235.68	9/11/2020	E	

Attachment: REAL ESTATE ONLY OUTSTANDING (Advertisement of Tax Liens)

ACCT#	NAME	PARCEL#/TITLE	YR BILL	PRINCIPAL	DISC FEES	INTEREST	AMOUNT DUE	PAY DATE	DE	ST
42729000	KEY TROY L	C20000002103	2020 - 17993	197.63	0.000	3.96	201.59			
82526709	KILLIAN GARY L SR	G30000001502	2020 - 7544	115.53	0.000	2.31	117.84			
8305768	KILLIAN GOLDIE CAMILLE	G200000084	2020 - 13288	161.44	0.000	3.23	164.67			
82532383	KILOURNEY ROBBIN ANN	L400000038	2020 - 4907	797.24	0.000	15.94	813.18		E	
42829000	KIMBRELL MARTHA BEAUCHAMP	H80000005802	2020 - 7540	271.13	0.000	5.42	276.55			
82529070	KIMMER DONNIE MICHELLE	I300000056	2020 - 16683	857.59	0.000	17.15	874.74			
82520465	KIMREY KAREN H	G3050A000302	2020 - 20805	236.74	0.000	4.73	241.47			
82527696	KIMREY KAREN HUTCHINS (CUSTOD)	G3050A0006	2020 - 16677	612.21	0.000	12.24	624.45			
8310285	KINDERTON INVESTMENTS LLC	C8030A000802	2020 - 12300	936.08	0.000	18.73	954.81			
8308867	KING SHERRY LYNN SHEEK	F600000071	2020 - 7048	489.82	0.000	9.79	499.61			
8309150	KING SHERRY SHEEK	F60000008403	2020 - 9739	596.31	0.000	11.93	608.24			
8304282	KING TIMOTHY B	H4140B0003	2020 - 20069	195.50	0.000	3.89	199.39			
8309933	KING TYLER M	N60000007705A	2020 - 11014	407.51	0.000	8.15	415.66			
8311813	KISER LARRY DALE	G3030A007101	2020 - 16050	425.18	0.000	8.51	433.69			
82517553	KISER TED M	J5030A0028	2020 - 16747	176.22	0.000	3.53	179.75			
43111250	KLUENIE CAMILLE WALL	L40000003801	2020 - 16678	307.77	0.000	6.16	313.93			
82516829	KNIGHT BARBARA LACKEY	J10000003902	2020 - 9460	377.09	0.000	7.53	384.62		E	
82516829	KNIGHT BARBARA LACKEY	J100000039	2020 - 203239	341.77	0.000	6.83	348.60			
8302717	KNIGHT BILL RAYMOND JR	G300000081	2020 - 10893	212.78	0.000	4.26	217.04			
8302348	KNIGHT BILLY R JR	G4080A0017	2020 - 10375	186.49	0.000	3.73	190.22			
43180560	KNIGHT JAMES W	G7040B0011	2020 - 13046	204.93	0.000	4.10	209.03			
43180560	KNIGHT JAMES W	G7040B0010	2020 - 17670	80.24	0.000	1.61	81.85			
43184000	KNOTT WILLIAM F	F90000000305	2020 - 7613	401.35	0.000	8.02	409.37			
43184000	KNOTT WILLIAM F	F90000000306	2020 - 2991	400.72	0.000	8.01	408.73			
43184000	KNOTT WILLIAM F	F90000000304	2020 - 3439	503.33	0.000	10.07	513.40			
8307482	KNOX GETTYS HAYWOOD	E80000001211	2020 - 3493	62.24	0.000	1.24	63.48			
82529613	KOHLER BILLIE J	C8010A0226	2020 - 16751	1925.33	0.000	38.50	1963.83			
82527628	KOOISTRA DANIEL S	F20000005302	2020 - 12660	456.69	0.000	9.13	465.82			
82532988	KOON JAMIE F	M4050B0011	2020 - 5123	906.37	0.000	18.13	924.50			
8310247	KOONS CRAIG	C70000008914	2020 - 23793	416.39	0.000	8.33	424.72			
43551000	KOPETZKY THOMAS HANS	N60000007106	2020 - 21483	374.85	0.000	7.50	382.35		E	
43551000	KOPETZKY THOMAS HANS	N60000007102	2020 - 3026	123.58	0.000	2.47	126.05			
43584000	KRIDER MAMIE HAIRSTON	J700000033	2020 - 7452	165.09	0.000	3.30	168.39			
43591000	KULP JAMES E	D50000001402	2020 - 13237	26.38	0.000	0.53	26.91			
43591000	KULP JAMES E	D500000014	2020 - 25149	970.61	0.000	19.42	990.03			
8301654	LAGLE CLARENCE L	N500000037	2020 - 8107	329.87	0.000	6.60	336.47			
43708000	LAGLE HENRY H	K500000063	2020 - 16267	246.71	0.000	4.93	251.64	11/3/2020	E	
43712000	LAGLE HOMER EUGENE	N50000003701	2020 - 26105	354.69	0.000	7.09	361.78			
43780000	LAGLE LINDA SHERRILL	K400000012	2020 - 12170	1272.73	0.000	25.46	1298.19			
82525026	LAGLE LINDA SHERRILL ETAL	H400000153	2020 - 8947	31.64	0.000	0.63	32.27	1/5/2021		
43816000	LAGLE TODD F	J50000004403	2020 - 25515	918.43	0.000	18.36	936.79			
44060000	LAKEY DORIS S	J400000027	2020 - 8717	281.67	0.000	5.63	287.30		E	
82518327	LAKEY STEPHEN WAYNE	I30000001302	2020 - 10865	30.27	0.000	0.60	30.87			
82518327	LAKEY STEPHEN WAYNE	I400000088	2020 - 12806	89.47	0.000	1.79	91.26			
82518327	LAKEY STEPHEN WAYNE	I30000001301	2020 - 24377	1259.42	0.000	25.19	1284.61			
8304216	LAMBERTON RORY D	J6090A0016	2020 - 25667	140.04	0.000	2.80	142.84			
8302523	LAMBERTON RORY DAVID	J6090A0017	2020 - 1319	336.10	0.000	6.73	342.83			
82526365	LAND FIRST DEVELOPMENT LLC	J5170A0020	2020 - 11355	259.46	0.000	5.19	264.65			

Attachment: REAL ESTATE ONLY OUTSTANDING (Advertisement of Tax Liens)

ACCT#	NAME	PARCEL#/TITLE	YR BILL	PRINCIPAL	DISC FEES	INTEREST	AMOUNT DUE	PAY DATE	DE	ST
82513407	LANE GLENDA C	F80000012202	2020 - 3472	681.39	0.000	13.64	695.03			
44175000	LANE HERMAN JR	D7020A0015	2020 - 1829	1147.94	0.000	22.96	1170.90			
82528660	LANE KERRI A	I4140A0002	2020 - 11491	208.26	0.000	4.17	212.43			
8309811	LANGFORD RICK	B50000010001	2020 - 9398	125.24	0.000	2.50	127.74		E	
82529512	LANIER BARRY MATTHEW	J700000003	2020 - 13919	56.33	0.000	1.13	57.46			
82529512	LANIER BARRY MATTHEW	J70000000301	2020 - 15594	81.23	0.000	1.62	82.85			
44256000	LANIER DWAYNE O	J80000001701	2020 - 26098	981.99	0.000	19.64	1001.63			
44334000	LANIER MICHAEL BURL	I70000006201	2020 - 4890	253.66	0.000	5.05	258.71		E	
82517569	LANIER SHIRLEY SMITH	J80000001703	2020 - 25392	734.04	0.000	14.68	748.72			
82517569	LANIER SHIRLEY SMITH	J800000017	2020 - 13298	153.81	0.000	3.08	156.89			
82517569	LANIER SHIRLEY SMITH	J800000040	2020 - 8925	244.68	0.000	4.89	249.57			
82517569	LANIER SHIRLEY SMITH	J80000001705	2020 - 13295	371.96	0.000	7.44	379.40			
82517569	LANIER SHIRLEY SMITH	J80000001704	2020 - 13277	323.19	0.000	6.46	329.65			
8303622	LANKFORD MILLARD KENNETH	D20000000903	2020 - 9372	872.08	0.000	0.00	872.08	1/19/2021	D	
44425000	LANKFORD TERRY WAYNE	L5020A0034	2020 - 3693	573.93	0.000	11.48	585.41			
82532209	LANNAN JOHN PATRICK	D9090E0018	2020 - 14046	50.78	0.000	0.00	50.78	1/14/2021		
8312313	LARKIN RYAN DEWITT	G8140A0064 A	2020 - 12414	80.24	0.000	1.61	81.85			
82531261	LATHAM FARMS LLC	E30000008804	2020 - 26261	569.34	0.000	11.39	580.73			
8309151	LATHAM MARTHA B	K5100A0032	2020 - 9740	1073.41	0.000	21.46	1094.87			
82525709	LATHAM NORA C	D40000002106	2020 - 8082	99.66	0.000	1.99	101.65		D	
82524376	LATHAM NORA C	D400000021	2020 - 8827	886.92	0.000	17.74	904.66			
82529752	LATOUF DONNA M	H20000004401	2020 - 8487	911.48	0.000	18.19	929.67			
8312574	LATOUR AMANDA MARIE	G8140A0069 A	2020 - 12417	80.24	0.000	1.61	81.85			
44920100	LAWSON STEPHEN LEE	G700000049	2020 - 16061	241.18	0.000	4.83	246.01			
44920100	LAWSON STEPHEN LEE	G70000004902	2020 - 17728	344.19	0.000	6.88	351.07			
82530259	LAXTON HEATHER	K20000002102	2020 - 17442	1575.77	0.000	31.52	1607.29			
8300542	LAYMON PROPERTIES LLC	I4110C0008	2020 - 1426	628.09	0.000	12.56	640.65			
8300542	LAYMON PROPERTIES LLC	I4110C0009	2020 - 13625	2399.27	0.000	47.99	2447.26			
8304679	LBC INVESTMENT GROUP LLC	I5090C0004	2020 - 25740	667.72	0.000	13.36	681.08			
8307173	LBC INVESTMENT GROUP LLC	J4050D0019	2020 - 14755	937.49	0.000	18.75	956.24			
8306262	LECONTE EQUITIES GROUP LLC	H4190A0003	2020 - 13827	5409.42	0.000	108.19	5517.61			
8306262	LECONTE EQUITIES GROUP LLC	H4190A0009	2020 - 24554	7676.15	0.000	153.53	7829.68			
8306262	LECONTE EQUITIES GROUP LLC	H4190A0006	2020 - 1306	3552.39	0.000	71.04	3623.43			
8306262	LECONTE EQUITIES GROUP LLC	H400000149	2020 - 25921	157.00	0.000	3.14	160.14			
8306262	LECONTE EQUITIES GROUP LLC	H4190A0005	2020 - 1287	6438.54	0.000	128.77	6567.31			
8306653	LEDFORD LYNDA M ETAL	K5090A0043	2020 - 26458	502.04	0.000	10.04	512.08			
45281500	LEFLER MARGARET BAILEY	M500000019 A	2020 - 21201	1468.01	0.000	29.36	1497.37			
8308054	LEMUS FRANCISCO ALVARADO	G4080A003201	2020 - 26100	186.72	0.000	3.73	190.45			
8304948	LEONARD JULIA R	F30000007403	2020 - 25749	119.97	0.000	2.40	122.37			
82532915	LEVIS JAMES ANDREW	L50000003201	2020 - 17429	152.49	0.000	3.05	155.54			
8301739	LEWALLEN ARNOLD R	I1120A0006	2020 - 17341	158.55	0.000	3.17	161.72			
45573000	LEWIS CARSON JR	F300000010	2020 - 14072	823.90	0.000	16.48	840.38			
45573000	LEWIS CARSON JR	I5010A0020	2020 - 27136	327.03	0.000	6.55	333.58			
8309984	LEWIS CHRISTINA	I5110A0017	2020 - 10894	864.45	0.000	17.29	881.74			
45618500	LEWIS ONELLE B	J70000011801	2020 - 6723	501.35	0.000	10.03	511.38			
45619750	LEWIS PHYLLIS BARNES	I90000000905	2020 - 1214	235.66	0.000	4.72	240.38		E	(
8311765	LIFE RESTORED BY FAITH OUTREACH MINISTRY	J5010C0041	2020 - 19248	279.60	0.000	5.59	285.19			
8304133	LILLEY LYNN S	D9090B0003	2020 - 24610	2398.18	0.000	38.73	2436.91			

Attachment: REAL ESTATE ONLY OUTSTANDING (Advertisement of Tax Liens)

ACCT#	NAME	PARCEL#/TITLE	YR BILL	PRINCIPAL	DISC FEES	INTEREST	AMOUNT DUE	PAY DATE	DE	ST
8306494	LINDNER HUTSON H & DENISE B REV TRUST	D9090C0009	2020 - 683	2653.07	0.000	43.79	2696.86			
45678430	LINK BRADY WAYNE	L600000021	2020 - 17772	637.41	0.000	12.75	650.16			
8310405	LINK CALEB	M40000004601	2020 - 21072	131.02	0.000	2.62	133.64			
45679000	LINK CLARENCE W	L60000002101	2020 - 13874	320.61	0.000	6.41	327.02		E	
8305430	LINK JOHN R JR	L60000002107	2020 - 14003	94.21	0.000	1.89	96.10			
82521894	LINK JOHN R SR	L600000023	2020 - 12824	104.80	0.000	2.10	106.90			
82519805	LINK JOHN RICHARD JR	L600000066	2020 - 6721	585.38	0.000	0.00	585.38	1/6/2021		
45696000	LINK JOHN RICHARD SR	L60000002104	2020 - 12825	127.20	0.000	2.54	129.74			
45720000	LINK ROCKY MARCELL	L60000002105	2020 - 12831	159.33	0.000	3.18	162.51			
45754000	LINVILLE BRIAN LEE	J4060D0035	2020 - 18164	1802.78	0.000	36.05	1838.83			
45811000	LITTLE HOWARD Q L JR	D8070D0019	2020 - 21286	1951.82	0.000	29.80	1981.62			
8301159	LIVENGOOD GARY CHRISTOPHER JR	K50000006602	2020 - 27142	173.18	0.000	3.47	176.65			
8308849	LIVENGOOD PAULA W	G40000003105	2020 - 19855	202.10	0.000	4.05	206.15			
46160000	LONG JOSEPH A	K50000004301	2020 - 15320	922.63	0.000	18.45	941.08			
46176000	LONG MICHAEL DAVIS	G80000004202	2020 - 8141	481.67	0.000	9.63	491.30			
46296000	LOOKABILL BILLIE C	K3050B0015	2020 - 15311	929.82	0.000	18.57	948.39			
8311318	LOPEZ PENO MARVIN RANDOLFO	G30000007210	2020 - 543	214.80	0.000	4.30	219.10			
40333150	LORD ROBERT W	B30000003101	2020 - 26045	500.02	0.000	10.00	510.02			
8304857	LORENZIN ALEXIS R	E800000006	2020 - 16709	56.04	0.000	0.00	56.04	1/21/2021		
82521953	LOVE TIMOTHY W	D8070C0010	2020 - 5190	3191.38	0.000	54.59	3245.97			
8308999	LOVERA SAUL PINA	B400000006	2020 - 18940	588.79	0.000	11.78	600.57			
46339100	LOWDER ETHEL M	G50000003902	2020 - 8253	501.42	0.000	10.03	511.45			I
46339100	LOWDER ETHEL M	G50000003904	2020 - 8255	3.57	0.000	0.07	3.64			I
46482000	LOY ERNEST BOBLEE	K60000001101	2020 - 16941	801.34	0.000	16.03	817.37			
8310493	LOY SONYA H	F400000011	2020 - 21032	479.25	0.000	9.58	488.83		D	
46483000	LOY SONYA HAMPTON	M40000000902	2020 - 24312	83.32	0.000	1.67	84.99			
46546000	LUNSFORD CHARLES H	E8100B0023	2020 - 6779	1170.11	0.000	23.40	1193.51			
46577750	LUSK CARL BRIAN	D20000003813	2020 - 19298	2426.06	0.000	48.52	2474.58			
82523021	LYNDE JERRY JOSEPH	C5130B0028	2020 - 10285	84.10	0.000	1.69	85.79			
82523021	LYNDE JERRY JOSEPH	C5130B0027	2020 - 6940	1545.42	0.000	30.91	1576.33			
82523021	LYNDE JERRY JOSEPH	C5130B0007	2020 - 9945	58.35	0.000	1.17	59.52			
82523021	LYNDE JERRY JOSEPH	C5130B0008	2020 - 9946	58.35	0.000	1.17	59.52			
82523021	LYNDE JERRY JOSEPH	C5130B0026	2020 - 13570	48.63	0.000	0.97	49.60			
46684000	LYONS RICHMOND ESTATE	L5070A0002	2020 - 26094	29.33	0.000	0.59	29.92			
46701500	LYONS RUBY	E700000011	2020 - 20025	296.77	0.000	5.94	302.71		E	
82529890	M & D PROPERTIES OF LEXINGTON	K5090A0004	2020 - 3468	464.86	0.000	9.30	474.16			
8301205	MABE DAVID RICHARD	F80000011008A	2020 - 9536	1364.38	0.000	27.29	1391.67			
8306918	MABE DAVID RICHARD	I90000002103	2020 - 13159	740.76	0.000	14.82	755.58			
46769000	MABE KEVIN D	F80000011007	2020 - 25424	1099.98	0.000	22.00	1121.98			
46776000	MABE MARK HARDEN	K30000000101	2020 - 6837	1225.03	0.000	24.50	1249.53			
8304859	MABE PROPERTIES LLC	K40000002401	2020 - 10471	526.71	0.000	10.53	537.24			
8304859	MABE PROPERTIES LLC	J4040G0017	2020 - 16712	796.10	0.000	15.92	812.02			
8304859	MABE PROPERTIES LLC	K5090A0039	2020 - 16375	457.15	0.000	9.14	466.29			
8304859	MABE PROPERTIES LLC	K300000026	2020 - 3631	470.23	0.000	9.40	479.63			
8304859	MABE PROPERTIES LLC	B500000104	2020 - 4201	428.12	0.000	8.54	436.66			
8304859	MABE PROPERTIES LLC	G500000161	2020 - 11818	463.85	0.000	9.28	473.13			
82533009	MACCAULL ROBERT CLINTON	F20000002401	2020 - 14084	834.84	0.000	16.69	851.53			
82525981	MACK RITA	K700000029	2020 - 21088	330.49	0.000	6.61	337.10			

Attachment: REAL ESTATE ONLY OUTSTANDING (Advertisement of Tax Liens)

ACCT#	NAME	PARCEL#/TITLE	YR BILL	PRINCIPAL	DISC FEES	INTEREST	AMOUNT DUE	PAY DATE	DE	ST
8309850	MACKNIN NINKI LYNN ANGELL	L60000002103	2020 - 23706	442.22	0.000	8.84	451.06			
8304823	MADDRY JOSEPH M	L40000003201	2020 - 16778	807.18	0.000	16.14	823.32			
46830500	MADEMANN BARRY E	N5080A0033	2020 - 27393	727.92	0.000	11.56	739.48			
82521679	MAGALLANES JASON PAUL	M400000077	2020 - 14472	241.96	0.000	4.84	246.80			
46852000	MAGALLANES PATSY R	M40000004101	2020 - 1672	202.35	0.000	4.05	206.40		E	
8309573	MAHARAJH LANDS LLC	C8030C0014	2020 - 290	791.58	0.000	15.83	807.41			
8306713	MAKAS SHEILA RENEE	G7050A0011	2020 - 17816	2096.39	0.000	41.93	2138.32			
82529433	MALCZEWSKI JOSEPH FRANCIS	E900000159	2020 - 2514	1733.86	0.000	34.67	1768.53			
8312789	MARCELLINO THOMAS MICHAEL	E9150B0050	2020 - 5471	4606.82	0.000	82.89	4689.71			
47012000	MARKLAND CARLETON L	G8050B0028	2020 - 12484	12.77	0.000	0.00	12.77	1/28/2021		
47012000	MARKLAND CARLETON L	G8120B000201	2020 - 6840	15.76	0.000	0.00	15.76	1/28/2021		
47012000	MARKLAND CARLETON L	H90000002505	2020 - 18572	9.36	0.000	0.00	9.36	1/28/2021		
47012000	MARKLAND CARLETON L	G8120B0001	2020 - 24484	11.76	0.000	0.00	11.76	1/28/2021		
47012000	MARKLAND CARLETON L	G8120B0002	2020 - 26663	20.00	0.000	0.00	20.00	1/28/2021		
82528412	MARKLAND CARLTON	F800000096	2020 - 10095	6.20	0.000	0.00	6.20	1/28/2021		
8311283	MARKLAND DANIEL LEE	J20000003502	2020 - 21099	620.46	0.000	12.41	632.87			
8300620	MARKLAND DEBORAH D	C70000011607	2020 - 26115	510.64	0.000	10.21	520.85			
47068000	MARKLAND GAITHER E	I800000051	2020 - 13702	658.26	0.000	13.17	671.43			
82531801	MARKLAND LARRY J	H800000039	2020 - 27099	1666.87	0.000	33.33	1700.20			
47077770	MARKLAND LARRY STACY	I80000000603	2020 - 15970	238.83	0.000	4.78	243.61			
82529181	MARKLAND MARGIE H	G800000015	2020 - 9031	4.81	0.000	0.00	4.81	1/27/2021		
8304812	MARKLAND RAYMOND J ETAL	G80000005703	2020 - 29117	380.56	0.000	7.61	388.17			
8304944	MARKLIN FAMILY PROPERTIES LLC	I4140A0014	2020 - 13293	272.34	0.000	5.44	277.78			
8304621	MARRS MICHAEL EUGENE	L50000001305	2020 - 11607	244.37	0.000	4.89	249.26			
8309209	MARSHALL KIMBERLY	B40000003405	2020 - 4756	458.47	0.000	9.17	467.64			
8305423	MARTIN BRYAN J	K8100A0016	2020 - 25086	165.71	0.000	3.30	169.01			
47422000	MARTIN FRANKIE LEON	J60000002010	2020 - 16806	106.66	0.000	2.13	108.79			
47520870	MARTIN MARY SHELIA	L5090A000501	2020 - 9034	334.70	0.000	6.69	341.39			
8301002	MARTIN ROBERT E	C8010A0037	2020 - 16552	35.00	0.000	0.00	35.00	1/15/2021		
47552440	MARTIN THOMAS LEROY	B500000038	2020 - 18892	257.28	0.000	0.00	257.28	1/13/2021		
8303262	MARTINEZ DAVID	D3010A0029	2020 - 2204	870.29	0.000	17.41	887.70	9/24/2020		
47600000	MARTINEZ JOSE HERNAN	H30000003294	2020 - 9032	300.45	0.000	6.01	306.46			
47600000	MARTINEZ JOSE HERNAN	K5150A0009	2020 - 2510	562.65	0.000	11.25	573.90			
82524452	MARTIRSANTAMARIA JOSE	E200000012	2020 - 3240	251.06	0.000	5.02	256.08			
47673000	MASON JIMMY R	K70000002902	2020 - 3783	259.71	0.000	5.21	264.92			
47698500	MASON OCTAVIA Y JOHNSON	J70000000102	2020 - 15963	169.06	0.000	3.38	172.44			
47698500	MASON OCTAVIA Y JOHNSON	J70000000105	2020 - 18585	552.15	0.000	11.05	563.20			
8303256	MASON ROBIN C	K60000004001	2020 - 203319	130.33	0.000	37.80	168.13		D	
8303256	MASON ROBIN C	K60000004001	2020 - 203320	119.42	0.000	23.89	143.31		D	
8303256	MASON ROBIN C	K60000004001	2020 - 203321	119.42	0.000	13.14	132.56		D	
8303256	MASON ROBIN C	K60000004001	2020 - 203322	119.42	0.000	2.39	121.81		D	
8308846	MASTERS TRAVIS H	G70000004701	2020 - 10755	38.35	0.000	0.77	39.12			
82532995	MATHIS NATHANAEL J	F1030A0012	2020 - 26232	1355.35	0.000	27.10	1382.45			
47838000	MATLOCK CLEMENTEEN ROBBINS	I5020A0007	2020 - 14520	705.99	0.000	14.12	720.11		E	
82531743	MAUL BETH RENEE	L40000004104A	2020 - 4382	183.29	0.000	3.67	186.96			
8311710	MAYA JUAN CARLOS	J5010A0012	2020 - 2444	422.93	0.000	8.47	431.40			
48048000	MAYFIELD BERNICE A	I5110C0006	2020 - 24221	821.29	0.000	16.43	837.72			
48050500	MAYFIELD BERTHA M	I5110A0016	2020 - 15141	88.13	0.000	1.76	89.89	11/4/2020	E	

Attachment: REAL ESTATE ONLY OUTSTANDING (Advertisement of Tax Liens)

ACCT#	NAME	PARCEL#/TITLE	YR BILL	PRINCIPAL	DISC FEES	INTEREST	AMOUNT DUE	PAY DATE	DE	ST
8300331	MAYFIELD BRYON K	O600000055	2020 - 13549	786.72	0.000	15.74	802.46			
8304625	MAYFIELD BRYON K	J5010C0019	2020 - 13503	345.93	0.000	6.92	352.85			
82519279	MAYHEW DAVID G JR	N5010B0045	2020 - 5134	646.68	0.000	9.93	656.61			
48133000	MAYHLE JAMES F	I1120A0047	2020 - 3776	159.65	0.000	3.19	162.84			
48133000	MAYHLE JAMES F	I1120A0048	2020 - 8880	143.93	0.000	2.88	146.81			
48256000	MCBRIDE JAMES BARRY	J4050F0009	2020 - 18311	812.97	0.000	16.27	829.24			
48256000	MCBRIDE JAMES BARRY	H5160A0017	2020 - 20232	265.92	0.000	5.32	271.24			
48256000	MCBRIDE JAMES BARRY	J4060C0004	2020 - 9012	765.97	0.000	15.32	781.29			
48256000	MCBRIDE JAMES BARRY	H5160A0016	2020 - 4708	179.88	0.000	3.60	183.48			
82514569	MCCANN JAN	B20000001507	2020 - 12699	21.34	0.000	0.00	21.34	1/12/2021		
82527992	MCCARTNEY NATHAN A	B400000016	2020 - 11726	209.36	0.000	4.19	213.55			
8312421	MCCLAMROCK CHARITY ETAL	M5020A0008 A	2020 - 2469	580.16	0.000	11.61	591.77			
48476000	MCCLAMROCK ELIZA HEIRS	I4130H0040	2020 - 24098	304.38	0.000	6.09	310.47			
82527832	MCCLAMROCK EVERETT GRAY	G500000129	2020 - 19929	413.82	0.000	8.28	422.10	1/28/2021		
48488000	MCCLAMROCK EVERETTE GRAY JR	G50000012701	2020 - 4594	627.61	0.000	12.56	640.17	1/28/2021		
48488000	MCCLAMROCK EVERETTE GRAY JR	G500000127	2020 - 4593	775.51	0.000	15.51	791.02	1/28/2021	D	
30116192	MCCLAMROCK JAMES RONALD	K400000019	2020 - 10479	297.74	0.000	5.96	303.70			
30116192	MCCLAMROCK JAMES RONALD	F30000009501	2020 - 16606	408.22	0.000	8.16	416.38			
30116192	MCCLAMROCK JAMES RONALD	I4120C0014	2020 - 15964	685.13	0.000	13.70	698.83			
30116192	MCCLAMROCK JAMES RONALD	J5010C0003	2020 - 15336	281.21	0.000	5.63	286.84			
30116192	MCCLAMROCK JAMES RONALD	I4120A000301	2020 - 15167	704.03	0.000	14.08	718.11			
30116192	MCCLAMROCK JAMES RONALD	J50000003201	2020 - 19539	726.34	0.000	14.52	740.86		D	
82523757	MCCLAMROCK JEWEL	H5150B0009	2020 - 10243	931.89	0.000	18.64	950.53			
82517639	MCCLAMROCK RONALD JAMES	I4120C0016	2020 - 15337	2188.65	0.000	43.78	2232.43			
82517639	MCCLAMROCK RONALD JAMES	J5010C0001	2020 - 15338	590.39	0.000	11.81	602.20			
82527424	MCCOLLUM SUSAN GOODWIN	J5020A0001	2020 - 18587	176.22	0.000	3.53	179.75			
8306338	MCCULLAR WILLIAM L	G8140A0007 A	2020 - 13994	80.24	0.000	1.61	81.85			
82517555	MCCULLOH GREGORY R	H500000028	2020 - 9621	1049.13	0.000	20.98	1070.11			
48910000	MCCULLOH GREGORY RAY	H500000035	2020 - 4665	236.20	0.000	4.72	240.92			
48910000	MCCULLOH GREGORY RAY	G400000029	2020 - 9529	57.11	0.000	1.14	58.25		D	
48910000	MCCULLOH GREGORY RAY	H50000002102	2020 - 20113	13.46	0.000	0.27	13.73			
8307822	MCCULLOUGH JAMES GREGORY	L500000005	2020 - 3937	397.10	0.000	7.94	405.04			
82520032	MCDANIEL BARBARA G	H600000040	2020 - 8879	468.12	0.000	9.36	477.48			
82528786	MCDANIEL CORY R	H60000004002	2020 - 7090	431.72	0.000	8.63	440.35			
82530128	MCDANIEL JANICE JAMES	G600000048	2020 - 919	2239.16	0.000	44.78	2283.94			
49432880	MCDANIEL KATHRYN O	M5100A000902	2020 - 18832	132.26	0.000	2.65	134.91			
49432880	MCDANIEL KATHRYN O	N5010C0049	2020 - 21184	457.59	0.000	6.16	463.75		E	
49432880	MCDANIEL KATHRYN O	M5100A000901	2020 - 7765	163.22	0.000	3.27	166.49			
49432880	MCDANIEL KATHRYN O	M5100A0009	2020 - 18669	97.25	0.000	1.95	99.20			
49432880	MCDANIEL KATHRYN O	N5010C0049	2020 - 203240	307.59	0.000	6.16	313.75			
49501500	MCDANIEL RONALD W	N50000002503	2020 - 7301	167.11	0.000	3.34	170.45			
49501500	MCDANIEL RONALD W	N50000002504	2020 - 10254	158.87	0.000	3.17	162.04		D	
82520051	MCDANIEL TERRY	L4130A0012	2020 - 18316	307.68	0.000	6.15	313.83			
8307895	MCDANIEL WILLIAM JAMES	N500000084	2020 - 23906	344.73	0.000	6.89	351.62			
49604000	MCEWEN JESSE	B30000003501	2020 - 15332	11.33	0.000	0.00	11.33	1/20/2021		
8310956	MCEWEN JESSE STANLEY LIVING TRUST	B200000045	2020 - 11042	34.54	0.000	0.00	34.54	1/20/2021	D	
8310956	MCEWEN JESSE STANLEY LIVING TRUST	C60000004105	2020 - 7138	4.04	0.000	0.00	4.04	1/20/2021		
8310956	MCEWEN JESSE STANLEY LIVING TRUST	B300000098	2020 - 15334	3.19	0.000	0.00	3.19	1/20/2021		

Attachment: REAL ESTATE ONLY OUTSTANDING (Advertisement of Tax Liens)

ACCT#	NAME	PARCEL#/TITLE	YR BILL	PRINCIPAL	DISC FEES	INTEREST	AMOUNT DUE	PAY DATE	DE	ST
8305084	MCFARLAND RICHARD L	J7120A0009	2020 - 8105	156.38	0.000	3.13	159.51			
8310961	MCFREDERICK KARL	G7040A0059	2020 - 7539	183.36	0.000	3.67	187.03			
8303488	MCGEE JOHN W	D8100B0007	2020 - 23531	1771.41	0.000	26.19	1797.60			
8305525	MCKEE WILLIAM EDWIN II TRUST U	D9050B0026	2020 - 25403	1741.16	0.000	25.59	1766.75			
8310425	MCKENZIE TARA	E6040A000101	2020 - 11177	182.64	0.000	3.59	186.23			
8310425	MCKENZIE TARA	E6040A0002	2020 - 11178	116.70	0.000	2.33	119.03			
8311639	MCKINNY MARGARET JEANNE	E900000002	2020 - 9397	2028.62	0.000	40.55	2069.17			
8304606	MCKNIGHT MATTHEW	H50000002005	2020 - 9613	500.00	0.000	10.00	510.00	9/8/2020		
8309346	MCKNIGHT RICKY FREDERICK	E40000001607	2020 - 11517	151.19	0.000	3.03	154.22	1/6/2021		
82527534	MCKNIGHT SUNNI TUCKER	F70000002311	2020 - 1878	1111.38	0.000	22.23	1133.61	10/15/2020	D	
49964000	MCMAHAN LILLIAN A	H500000002	2020 - 25064	226.63	0.000	4.53	231.16			
49972000	MCMAHAN MAMIE HEIRS	H500000006	2020 - 20788	178.03	0.000	3.56	181.59			
49980000	MCMAHAN MANDY LOUISE	H500000004	2020 - 931	528.66	0.000	10.58	539.24			
49908000	MCMAHAN NEIDA	H500000003	2020 - 12872	306.95	0.000	6.14	313.09			
82525556	MCNEIL BETTY M HEIRS	H80000006001	2020 - 13819	1465.69	0.000	29.30	1494.99			
50045750	MCNEW FRED M HEIRS	D60000006101A	2020 - 10973	347.38	0.000	6.95	354.33			
8309689	MEADER CORTLAND J JR	C4160A0032	2020 - 23635	7440.95	0.000	148.82	7589.77			
8309689	MEADER CORTLAND J JR	C4160A0033	2020 - 11714	820.09	0.000	16.40	836.49			
82528500	MEADOWS THOMAS CLARK JR	H70000000902	2020 - 26413	250.13	0.000	5.01	255.14			
8304561	MEDLIN JEFFREY S	E20000001602	2020 - 10381	680.59	0.000	13.61	694.20			
8306375	MELTON LINDA C	D700000036	2020 - 8585	441.67	0.000	8.83	450.50			
50200000	MELTON LUCILLE	E300000005	2020 - 1556	224.45	0.000	4.49	228.94			
50210000	MELTON MAXIE L	G8010C0004	2020 - 26784	1030.66	0.000	20.62	1051.28			
50233500	MELTON TONY WESLEY	G700000058	2020 - 18675	603.02	0.000	12.06	615.08			
8306431	MENZEL MICAH T	K300000053	2020 - 24217	185.78	0.000	3.71	189.49			
8300232	MESSICK JAMES W & BRENDA	J5020B0001	2020 - 12057	725.02	0.000	14.50	739.52			
82515545	MIKE HESTER BUILDING CO	H5190A0018	2020 - 20286	210.06	0.000	4.21	214.27			
8301145	MILES CHRISTOPHER M	B70000010001	2020 - 15510	296.81	0.000	5.94	302.75			
8302015	MILEVOI APRIL RAE-MARIE	D7070A0015	2020 - 23953	462.61	0.000	9.21	471.82		E	
82520368	MILLER COLENE PHELPS	N500000088	2020 - 18432	533.94	0.000	10.68	544.62			
50736000	MILLER DAVID RAY	M5030A0027	2020 - 18673	167.17	0.000	3.35	170.52			
8302369	MILLER DJUNA H ETAL	G10000003302	2020 - 24084	284.04	0.000	5.68	289.72			
82532169	MILLER ELBERT STEVENSON	M5100B0021	2020 - 13609	727.11	0.000	14.54	741.65			
82530638	MILLER GLORIA JACKIE ETAL	J800000008 A	2020 - 8610	474.03	0.000	9.48	483.51			
82532912	MILLER JAMES RICHARD ETAL	N50000000603	2020 - 4965	1074.03	0.000	21.48	1095.51			
50876000	MILLER JERRY W	E8070A003001	2020 - 26448	1337.17	0.000	26.74	1363.91			
8304247	MILLER JOBANNA SCOTT	D9050A0017	2020 - 14297	1464.62	0.000	20.05	1484.67			
50908000	MILLER JOHN CICERO JR	L5010A0001	2020 - 25293	430.00	0.000	8.60	438.60			
82530670	MILLER KRISTI M	L60000000606	2020 - 16944	602.01	0.000	12.04	614.05			
50993500	MILLER MELANIE S	I5050A0041	2020 - 11918	582.95	0.000	11.66	594.61			
51012000	MILLER MICHAEL LINN	H400000075	2020 - 19589	1074.09	0.000	21.47	1095.56			
82522000	MILLER PATRICIA D	H700000061	2020 - 16328	263.15	0.000	5.26	268.41		E	
82530210	MILLER RANDY	O60000000801	2020 - 13496	457.46	0.000	9.15	466.61			
51061500	MILLER SONNY RAY	L5150A0005	2020 - 2304	238.92	0.000	4.78	243.70			
51061500	MILLER SONNY RAY	K500000015	2020 - 4831	210.06	0.000	4.21	214.27			
51061500	MILLER SONNY RAY	L5070A001804	2020 - 8483	2587.32	0.000	51.76	2639.08			
51061500	MILLER SONNY RAY	L5150A0003	2020 - 3139	293.46	0.000	5.87	299.33			
8302425	MILLS MICHELLE AMBER	C600000052	2020 - 20417	529.98	0.000	10.60	540.58			

Attachment: REAL ESTATE ONLY OUTSTANDING (Advertisement of Tax Liens)

ACCT#	NAME	PARCEL#/TITLE	YR BILL	PRINCIPAL	DISC FEES	INTEREST	AMOUNT DUE	PAY DATE	DE	ST
8310179	MINOR CHARLIE LEE	H800000007	2020 - 508	236.23	0.000	4.73	240.96			
8310178	MINOR CRYSTIL LAVON	I80000000801	2020 - 21703	286.30	0.000	5.72	292.02			
51188000	MINOR JOHN FRANKLIN	H80000000604	2020 - 7956	137.28	0.000	2.75	140.03			
8310176	MINOR PATRICIA M	H800000008	2020 - 23761	556.78	0.000	11.14	567.92			
82515435	MINOR SHIRLEY	H80000000608	2020 - 1385	173.48	0.000	3.47	176.95			
8304382	MINTON MARK SHANE	I30000003001	2020 - 20898	1354.63	0.000	27.07	1381.70			
51238000	MISCHLER JAMES L	I40000000302	2020 - 26433	224.92	0.000	4.50	229.42			
8304460	MISE SCOTT	I6160A0005	2020 - 8715	1205.12	0.000	24.10	1229.22			
82528314	MISENHEIMER DEBORAH KIMBERLY	M5060A0008	2020 - 18699	1205.20	0.000	24.10	1229.30			
8310299	MISSION VIEW PROPERTIES LLC	I600000047	2020 - 11160	1175.40	0.000	23.51	1198.91			
8301763	MITCHELL EDWARD LEON	G20000000901	2020 - 24257	1907.34	0.000	38.15	1945.49			
8310341	MITCHEM MELISSA ANN	G7040A0072	2020 - 609	116.35	0.000	2.33	118.68			
82522278	MOCK GEORGE FRANK III	F70000000901	2020 - 27540	50.57	0.000	1.01	51.58			
51347500	MOCK GEORGE FRANK III	H50000002904	2020 - 9617	684.97	0.000	0.00	684.97	1/22/2021		
82530410	MOCK JACQUELINE C	G70000014501	2020 - 3994	919.67	0.000	18.40	938.07			
51384000	MOCK MARY DEE LITTLE	H50000002907	2020 - 9620	693.39	0.000	13.86	707.25	11/13/2020		
51388000	MOCK MELVIN	I200000002	2020 - 20862	81.53	0.000	1.63	83.16			
8310748	MOCK MELVIN	I4110C0014	2020 - 20866	522.09	0.000	10.45	532.54		E	
51412000	MOCK THOMAS E	F80000001104	2020 - 26052	203.97	0.000	4.07	208.04			
51414000	MOCK WILLIAM C	F800000011	2020 - 3771	435.53	0.000	8.70	444.23			
51435000	MOCKSVILLE CHURCH OF GOD	J50000002901	2020 - 3546	856.21	0.000	17.12	873.33			
8307701	MOCKSVILLE PROPCO II LLC	I4110A0017	2020 - 23717	24991.83	0.000	499.83	25491.66			
8307701	MOCKSVILLE PROPCO II LLC	I4110A002201	2020 - 20356	1723.65	0.000	34.47	1758.12			
51538750	MOCKSVILLE TOWN OF	J60000004902	2020 - 20728	195.74	0.000	3.91	199.65			
82527441	MONDY DOROTHY H REVOC TRUST	B500000018	2020 - 17339	1055.75	0.000	21.12	1076.87			
8308601	MONTGOMERY BOBBY GRAY II	L70000000202	2020 - 17063	140.74	0.000	2.81	143.55			
8306324	MONTGOMERY KEITH	K500000060	2020 - 26992	516.60	0.000	10.33	526.93			
8302479	MONTOYA PROPERTIES LLC	C70000010702	2020 - 13858	3186.92	0.000	63.74	3250.66			
51656000	MOONEYHAM DAVID WAYNE	G800000044	2020 - 4507	1286.06	0.000	25.72	1311.78			
82519302	MOORE CYNTHIA B	L400000049 A	2020 - 20118	575.36	0.000	11.49	586.85		E	
82522963	MOORE DAVID E	G8130A000302	2020 - 25022	516.59	0.000	10.34	526.93			
82532274	MOOREFIELD JOHN	H5200A0004	2020 - 20304	175.05	0.000	3.50	178.55			
82532274	MOOREFIELD JOHN	H5200A0008	2020 - 20307	175.05	0.000	3.50	178.55			
82514305	MORENO RICARDO	G3030A0057	2020 - 26049	374.76	0.000	7.50	382.26			
82529486	MORGAN BENJAMIN R	N500000087	2020 - 26040	578.83	0.000	11.58	590.41			
8306590	MORGAN MELISSA G	L500000088	2020 - 20117	195.08	0.000	3.90	198.98		E	
8308699	MORGAN MICHAEL	G90000000811	2020 - 20744	298.81	0.000	5.98	304.79			
82525236	MORGAN ROBERT ARNOLD	J6050C0001	2020 - 18994	1113.48	0.000	22.27	1135.75			
8300270	MORRIS GWENDOLYN	I5010A0017	2020 - 8658	120.16	0.000	2.40	122.56			
8307777	MORRISON MARY R	M5030A0025	2020 - 3182	504.46	0.000	10.09	514.55			
82526756	MORROW DANIEL E	H20000000404	2020 - 17806	276.51	0.000	5.53	282.04			
8309872	MOSES DESIRAE NICHOLE	L60000000403	2020 - 11800	368.38	0.000	7.37	375.75			
82516327	MOSS TIMOTHY I	K200000068	2020 - 17851	1179.52	0.000	23.59	1203.11		D	
82516327	MOSS TIMOTHY I	K200000071	2020 - 26046	69.56	0.000	1.39	70.95		D	
82516327	MOSS TIMOTHY I	K200000072	2020 - 26047	38.05	0.000	0.76	38.81		D	
52235000	MOYNIHAN JEAN M	H60000001704	2020 - 4736	18.16	0.000	0.00	18.16	1/26/2021		
52238050	MUELLER JOY SCAVONE	G70000013103	2020 - 16427	288.78	0.000	5.78	294.56			
8309866	MULLENAX WILLIAM JR	M4040A0004	2020 - 21502	151.64	0.000	3.04	154.68		E	

Attachment: REAL ESTATE ONLY OUTSTANDING (Advertisement of Tax Liens)

ACCT#	NAME	PARCEL#/TITLE	YR BILL	PRINCIPAL	DISC FEES	INTEREST	AMOUNT DUE	PAY DATE	DE	ST
8311872	MUMM JEFFREY D	M4130A0033	2020 - 8499	580.46	0.000	11.61	592.07			
8302963	MUNDY CHERYL S	E200000033	2020 - 13828	847.17	0.000	16.94	864.11			
52391000	MURPH MICHAEL E	M5060A0003	2020 - 14820	403.71	0.000	8.07	411.78			
8303479	MURPHY BETTY JEAN	D8100B0016	2020 - 10316	658.21	0.000	3.92	662.13	8/24/2020	E	
52558500	MYERS BILLY R	G70000004901	2020 - 10170	220.26	0.000	4.41	224.67			
52558500	MYERS BILLY R	G70000005001A	2020 - 17587	574.87	0.000	11.50	586.37			
52621500	MYERS CHARLES RICHARD	D300000021	2020 - 17902	615.56	0.000	12.31	627.87			
8311145	MYERS CRAIG LOUIS	G20000000302	2020 - 201760	40.39	0.000	11.71	52.10		D	
8311145	MYERS CRAIG LOUIS	G20000000302	2020 - 201761	40.92	0.000	8.18	49.10		D	
8311145	MYERS CRAIG LOUIS	G20000000302	2020 - 201762	40.92	0.000	4.50	45.42		D	
82525096	MYERS DAVID T	F200000036	2020 - 731	1120.39	0.000	22.42	1142.81			
8310535	MYERS DEBORAH MONTGOMERY	G7040A0034	2020 - 4813	274.17	0.000	5.48	279.65			
8310535	MYERS DEBORAH MONTGOMERY	G8120B0009	2020 - 4812	813.29	0.000	16.26	829.55			
52782000	MYERS GEORGIA MICHELLE	D20000002601	2020 - 1496	377.40	0.000	7.55	384.95			
52792000	MYERS GLADYS MYERS	L6010A0002	2020 - 1641	645.42	0.000	12.90	658.32			
8309997	MYERS GLEN	G7040B0012	2020 - 387	159.10	0.000	3.19	162.29			
82526231	MYERS JEAN C	B700000052	2020 - 4616	486.32	0.000	9.73	496.05		E	
52946000	MYERS LARRY DEAN	D600000021	2020 - 18632	468.04	0.000	9.36	477.40			
52988500	MYERS MARY HILTON	F800000080	2020 - 1379	740.44	0.000	14.81	755.25	1/5/2021		
82530868	MYERS PANSY	G8130B000703	2020 - 12374	171.47	0.000	3.42	174.89			
82524067	MYERS ROSA S	I5160C0009	2020 - 3408	619.54	0.000	12.38	631.92			
8309880	MYERS TAMMY PUCKETT	H7030A0021	2020 - 11056	338.28	0.000	6.77	345.05			
8307117	MYERS TRAVIS L	H900000045	2020 - 16498	851.24	0.000	17.03	868.27			
82530665	NAIL JOSHUA J	M5100B0019	2020 - 24144	475.67	0.000	9.51	485.18			
82528201	NAKIB GASSER ETAL	J5090A001403	2020 - 485	2292.77	0.000	45.86	2338.63			
8312413	NANCE MYRA SUE FOSTER	F600000059	2020 - 8330	183.38	0.000	3.67	187.05		D	
8312347	NATIONSTAR MORTGAGE LLC	H70000005802	2020 - 5367	1691.98	0.000	33.84	1725.82			
53620000	NAYLOR RALPH D	J4060D0030	2020 - 9524	3001.08	0.000	60.03	3061.11			
53636250	NAYLOR RUDOLPH V	I5080B0009	2020 - 5038	219.48	0.000	4.38	223.86			
8302615	NELSON JENNIFER LIN	H700000102	2020 - 15947	1824.18	0.000	36.48	1860.66			
53802000	NESBIT THOMAS LYNN	J100000001	2020 - 4144	119.19	0.000	2.38	121.57			
8311775	NETHERLAND NICHOLAS A	G70000006701	2020 - 15492	168.59	0.000	3.37	171.96			
8311775	NETHERLAND NICHOLAS A	G700000066	2020 - 21679	434.74	0.000	8.70	443.44			
8301392	NEW CALVARY CHURCH	J60000002801	2020 - 13248	18.60	0.000	0.37	18.97			
8306379	NEW HOME AT NORTHWOOD LLC	I500000013	2020 - 10121	27062.27	0.000	541.25	27603.52			
8306031	NEW LIFE APOSTOLIC CHURCH	I5010C0004	2020 - 333	129.33	0.000	2.59	131.92			
53888000	NEWSOME STEDMAN L	I5110C0009	2020 - 2807	353.77	0.000	7.08	360.85		E	
82520764	NEWTON BRADLEY J	G7040A0074	2020 - 18865	130.95	0.000	2.62	133.57			
82528628	NICHOLS ANDREA GRACE	I100000008	2020 - 19815	328.86	0.000	6.58	335.44			
82518764	NICHOLS BARRY & KATHLEEN D	B500000113	2020 - 19351	1906.42	0.000	38.13	1944.55			
8304722	NICHOLS JULIA CORNATZER	G9100A0016	2020 - 1237	278.43	0.000	5.57	284.00			
8304722	NICHOLS JULIA CORNATZER	G9100A0027	2020 - 13585	278.43	0.000	5.57	284.00			
8304722	NICHOLS JULIA CORNATZER	G80000000904	2020 - 15897	203.64	0.000	4.07	207.71		D	
82523713	NICHOLS KENNETH LEE	I100000009	2020 - 10861	84.96	0.000	1.70	86.66			
8302613	NICHOLS ROBIN VANDIVER	K70000001902	2020 - 9878	500.24	0.000	9.96	510.20			
54084000	NICHOLSON CONNIE ESTATE	I100000010	2020 - 2354	217.52	0.000	4.35	221.87			
54118060	NICKELS MARVIN D	I600000010	2020 - 2353	330.14	0.000	6.57	336.71			
82529808	NICKELS MARVIN DEWEY	F800000110	2020 - 7633	717.89	0.000	14.37	732.26			

Attachment: REAL ESTATE ONLY OUTSTANDING (Advertisement of Tax Liens)

ACCT#	NAME	PARCEL#/TITLE	YR BILL	PRINCIPAL	DISC FEES	INTEREST	AMOUNT DUE	PAY DATE	DE	ST
8307544	NIVENS JANE RUMPLE	F30000006202	2020 - 11434	1193.61	0.000	23.87	1217.48			
54140000	NIVENS LEROY JR	E100000026	2020 - 19352	879.21	0.000	17.58	896.79			
54140000	NIVENS LEROY JR	G700000018	2020 - 7634	453.03	0.000	9.06	462.09			
54140000	NIVENS LEROY JR	E10000002601	2020 - 7224	472.32	0.000	9.45	481.77			
54140000	NIVENS LEROY JR	F300000061	2020 - 7225	206.10	0.000	4.12	210.22			
54140000	NIVENS LEROY JR	G700000016	2020 - 19680	589.18	0.000	11.79	600.97			
8302256	NOBLES SHANNON J	G8010C0002	2020 - 16584	1036.35	0.000	20.72	1057.07			
8302448	NORMAN CARLOS W	B50000002801	2020 - 1561	293.70	0.000	5.87	299.57			
82522316	NORMAN MELINDA E	H600000052	2020 - 19335	882.02	0.000	17.64	899.66			
8307940	NUDD PETER	F60000009801	2020 - 11467	168.75	0.000	3.37	172.12			
8307940	NUDD PETER	F600000121	2020 - 2167	36.64	0.000	0.74	37.38			
82525749	NUNN PAMELA FURCHES	C500000070	2020 - 7236	166.95	0.000	3.34	170.29			
54297750	NUNN WENDALL DURWARD	H7020A0006	2020 - 26952	508.74	0.000	10.18	518.92			
54320580	OBYRNE GEORGE J	C70000010601	2020 - 25104	1087.18	0.000	21.75	1108.93			
82528826	OGREN WILLIAM E	I6140A0057	2020 - 24266	313.15	0.000	6.26	319.41			
82530289	OLIVER SHEILA	J400000018	2020 - 11966	250.60	0.000	5.02	255.62			
54331500	OLIVER WALTER R	K300000049	2020 - 9363	254.13	0.000	5.08	259.21	12/7/2020		
54331910	OLSON ERIC W	G9090B0003	2020 - 25310	2141.63	0.000	42.84	2184.47	1/12/2021		
54331970	OMARA MARK E	H90000002510	2020 - 16529	2257.09	0.000	45.14	2302.23			
8305568	ONEAL CALVIN DEAN	M4130B002301	2020 - 12580	15.12	0.000	0.30	15.42	1/8/2021		
54599630	ORSILLO MICHAEL A	I4120A0014	2020 - 19149	1345.05	0.000	26.90	1371.95			
54675000	OSBORNE JAMES KELLY	M5160B0038	2020 - 8967	842.68	0.000	13.85	856.53			
82526778	OSBORNE JILL LEIGH	J700000071	2020 - 2946	845.14	0.000	16.90	862.04			
82527002	OSBORNE KENNETH D	H200000038	2020 - 24780	229.74	0.000	4.60	234.34		D	
82512946	OSCAR JUDITH S	F80000011101	2020 - 24156	1813.21	0.000	36.26	1849.47			
82522334	OTTI WALTER	D9010D0007	2020 - 19755	154.82	0.000	3.10	157.92	11/5/2020		
8312387	OVERCASH PHILLIP	I5160B0036	2020 - 2935	153.81	0.000	3.08	156.89	12/21/2020		
54844000	OWEN PERRY FRANKLIN	G50000004806	2020 - 8273	228.27	0.000	4.56	232.83			
82516159	OWEN PERRY FRANKLIN	G500000048	2020 - 8274	287.74	0.000	5.76	293.50		E	
82516159	OWEN PERRY FRANKLIN	G50000004804	2020 - 8270	186.65	0.000	3.73	190.38			
82516159	OWEN PERRY FRANKLIN	G50000004805	2020 - 8271	105.03	0.000	2.10	107.13			
82519748	OWENS CYNTHIA F	L50000001802	2020 - 8295	294.67	0.000	5.88	300.55			
54875250	OWENS FLORENCE	G90000001606	2020 - 25120	1554.94	0.000	31.10	1586.04			
55052000	PACITTO STEPHEN P	G30000003701	2020 - 3611	147.71	0.000	2.95	150.66			
55052000	PACITTO STEPHEN P	G300000037	2020 - 12564	630.25	0.000	12.61	642.86			
55052000	PACITTO STEPHEN P	G30000003702	2020 - 25440	597.12	0.000	11.94	609.06			
8306857	PAIGE ANDREW	E600000030	2020 - 19049	644.96	0.000	12.90	657.86			
8309838	PALMER WENDY FINLAY	H90000003002	2020 - 11115	401.12	0.000	8.02	409.14		E	
55238300	PAPAROUPAS STEVE ETAL	H400000121	2020 - 12495	5492.83	0.000	109.85	5602.68			
55237850	PAPAROUPAS STEVEN	H400000117	2020 - 1830	1253.20	0.000	25.07	1278.27			
82530891	PAPPAS PETER J	D30000005503	2020 - 27177	1273.55	0.000	25.46	1299.01		E	
82532278	PARADA JOSUE JESUS	K50000008307	2020 - 3232	97.57	0.000	1.95	99.52			
55256500	PARDUE JOEY ADRIAN	E70000005001	2020 - 27154	1484.42	0.000	29.69	1514.11			
82514182	PARK YONG H	M5160C0024	2020 - 1833	300.10	0.000	6.00	306.10			
55298000	PARKER ANNIE MAE	H300000028	2020 - 14804	993.35	0.000	19.87	1013.22			
8303020	PARKER BLANCHE E	F300000005	2020 - 203241	737.58	0.000	14.75	752.33			
8303561	PARKER CYNTHIA W	F80000013908	2020 - 11280	1081.28	0.000	21.63	1102.91			
55356000	PARKER HENDERSON HEIRS	M4130A0035	2020 - 17680	19.45	0.000	0.39	19.84			

Attachment: REAL ESTATE ONLY OUTSTANDING (Advertisement of Tax Liens)

ACCT#	NAME	PARCEL#/TITLE	YR BILL	PRINCIPAL	DISC FEES	INTEREST	AMOUNT DUE	PAY DATE	DE	ST
55382000	PARKER MICHAEL J	I4070A0002	2020 - 24423	1199.15	0.000	23.98	1223.13			
55470000	PARKS SARAH T	I5050B0001	2020 - 25879	351.64	0.000	7.03	358.67		E	
55609560	PASSERO NICHOLAS J	E900000100	2020 - 7460	2926.04	0.000	58.53	2984.57			
55652000	PATTERSON LINDSAY L	M5090B0014	2020 - 3250	48.63	0.000	0.97	49.60			
55647000	PATTERSON LINDSEY L & MARY S	M5090B0013	2020 - 18049	77.80	0.000	1.56	79.36			
82523359	PATTERSON MARY H	C30000003401	2020 - 1533	493.71	0.000	9.88	503.59			
8311588	PATTON JARRED MONROE	G70000001702	2020 - 9097	490.46	0.000	9.80	500.26			
55732000	PAYNE EVA	J400000019	2020 - 11969	668.92	0.000	13.38	682.30			
8303018	PAYNE PATRICIA D	E10000002702	2020 - 1405	866.38	0.000	17.33	883.71			
82527589	PEACOCK SAMANTHA	M40000007205	2020 - 17699	207.45	0.000	4.14	211.59	1/28/2021		
82527589	PEACOCK SAMANTHA	M40000007207	2020 - 25372	151.71	0.000	3.04	154.75	1/28/2021		
82514501	PEARCE TIMOTHY D	G100000001	2020 - 17072	688.14	0.000	13.77	701.91			
82514501	PEARCE TIMOTHY D	G100000002	2020 - 24834	1663.21	0.000	33.26	1696.47			
82514501	PEARCE TIMOTHY D	G10000000201	2020 - 10191	2480.65	0.000	49.61	2530.26			
82514501	PEARCE TIMOTHY D	G10000000301	2020 - 16547	543.20	0.000	10.87	554.07			
82516511	PEEBLES DARRELL KEITH	H90000003401	2020 - 11144	376.22	0.000	6.33	382.55			
82528177	PEEBLES EDWARD W	F800000129	2020 - 25373	251.39	0.000	5.02	256.41			
82528177	PEEBLES EDWARD W	F800000131	2020 - 19225	177.97	0.000	3.56	181.53			
55908000	PEEBLES FRANK M	J700000002	2020 - 7885	249.81	0.000	5.00	254.81			
55987250	PEEBLES LAWRENCE B JR	F800000130	2020 - 5052	415.15	0.000	8.30	423.45		E	
55998000	PEEBLES LEWIS	J600000039	2020 - 26197	506.25	0.000	10.12	516.37			
82530861	PEEBLES MARY ALICE HEIRS	H900000032	2020 - 18037	727.76	0.000	14.56	742.32			
82530861	PEEBLES MARY ALICE HEIRS	H900000033 A	2020 - 8486	205.58	0.000	4.12	209.70			
8307591	PENDRY JAMES CARROLL	H500000029	2020 - 9614	108.69	0.000	2.17	110.86		D	
8311955	PENNINGTON BRUCE N	B60000001811	2020 - 28577	2532.16	0.000	50.64	2582.80			
56296000	PEOPLES WILBURD	J700000032	2020 - 25398	535.69	0.000	0.00	535.69	1/21/2021		
56298000	PEPPER ELIZABETH SPIVEY	I6160A0001	2020 - 11933	608.01	0.000	12.17	620.18			
8312869	PEREZ REYNALDO	I5050A0002	2020 - 25030	983.31	0.000	19.67	1002.98			
82528966	PETERSON PAMELA GENTRY	E8110B0019	2020 - 16525	1372.40	0.000	27.45	1399.85			
82517951	PHELPS MELISSA	O600000077	2020 - 26020	42.48	0.000	0.85	43.33	9/18/2020		
82531819	PHIBBS JOHNATHAN R	B70000008001	2020 - 10004	398.65	0.000	7.97	406.62			
56647750	PHIFER ELMA LUCILLE	M5090A0008	2020 - 20140	806.62	0.000	13.13	819.75			
56662000	PHIFER MILDRED W	I5110C0008	2020 - 15927	649.45	0.000	13.00	662.45			
82513743	PHILLIPS CHARLES W AND SON INC	H60000000208	2020 - 7066	182.83	0.000	3.66	186.49		D	
82531525	PHILLIPS EDWIN SCOTT	H60000000204	2020 - 19545	1037.62	0.000	20.76	1058.38			
8302287	PHILLIPS JUSTIN B	H60000000211	2020 - 20892	710.86	0.000	14.22	725.08			
8302287	PHILLIPS JUSTIN B	H60000000210	2020 - 21034	298.59	0.000	5.97	304.56			
82514149	PHILLIPS JUSTIN BURDETTE	H60000000203	2020 - 7084	303.13	0.000	6.07	309.20		D	
56807000	PHILLIPS MARY P	C300000084	2020 - 4233	967.67	0.000	19.36	987.03			
8307530	PHILLIPS MICHAEL D	I1120A0039	2020 - 15005	414.36	0.000	8.29	422.65			
56832500	PHIPPS JEFFREY KARL	I5010C0025	2020 - 14491	1190.50	0.000	23.81	1214.31			
56832500	PHIPPS JEFFREY KARL	I5080B0018	2020 - 23719	427.20	0.000	8.54	435.74			
8306483	PIFER CAROLYN	H7030A0027	2020 - 17237	392.93	0.000	7.86	400.79			
56928000	PILCHER ARNOLD GRAY	B20000003201	2020 - 1524	1567.83	0.000	31.37	1599.20			
8305898	PILOT VIEW LLC	C8010E0068	2020 - 820	324.80	0.000	6.50	331.30			
8300420	PINELA DOLORES A	L4130A0010	2020 - 18258	551.92	0.000	11.04	562.96			
8307736	PINKHAM RICHARD COLLINS/JOAN FORTIER JOINT REV TR	D9050B0044	2020 - 11484	1464.62	0.000	20.05	1484.67			
8312884	PLOTT SHERRY W	H50000002001	2020 - 9610	42.40	0.000	0.84	43.24			

Attachment: REAL ESTATE ONLY OUTSTANDING (Advertisement of Tax Liens)

ACCT#	NAME	PARCEL#/TITLE	YR BILL	PRINCIPAL	DISC FEES	INTEREST	AMOUNT DUE	PAY DATE	DE	ST
8312884	PLOTT SHERRY W	H50000002004	2020 - 9612	208.66	0.000	4.17	212.83			
8313534	PLOTT SHERRY W ETAL	H500000020	2020 - 20413	908.47	0.000	18.17	926.64			
57148000	PLOTT VIRGINIA D	K5160A0008	2020 - 14017	213.56	0.000	4.27	217.83			
8310887	PLYLER AMANDA D	F80000008202	2020 - 27275	20.06	0.000	0.40	20.46			
8307726	POLLAK PATRICIA A	K20000000702	2020 - 12378	741.82	0.000	14.83	756.65			
57459440	POMPEY CURTIS	M40000000101	2020 - 13281	199.33	0.000	3.99	203.32			
82517223	POPLIN SHANE LEE	K600000048	2020 - 7855	2748.29	0.000	54.97	2803.26			
82517223	POPLIN SHANE LEE	K60000001806	2020 - 15213	491.46	0.000	9.83	501.29			
82517223	POPLIN SHANE LEE	K60000001804	2020 - 11902	1051.31	0.000	21.03	1072.34			
82516898	PORTER DENISE G	B30000002909	2020 - 10850	50.50	0.000	1.01	51.51			
57676000	PORTER FAYE L	G200000061	2020 - 991	181.02	0.000	3.63	184.65			
8309661	PORTER MICHAEL CARL	C50000001201	2020 - 10988	475.59	0.000	9.51	485.10			
8311041	POSEY WHITNEY ELIZABETH	N5010C0055	2020 - 23509	735.94	0.000	11.72	747.66			
82528671	POTTS CLETUS A LIVING TRUST	G700000010	2020 - 11413	468.67	0.000	9.37	478.04		D	
82528671	POTTS CLETUS A LIVING TRUST	G700000011	2020 - 8322	624.35	0.000	12.49	636.84		D	
82528671	POTTS CLETUS A LIVING TRUST	G700000008	2020 - 7857	14.08	0.000	0.28	14.36		D	
82528671	POTTS CLETUS A LIVING TRUST	G700000007	2020 - 25400	53.84	0.000	1.08	54.92		D	
82528671	POTTS CLETUS A LIVING TRUST	G700000151	2020 - 27603	3.11	0.000	0.06	3.17		D	
8312901	POTTS DENISE M	J7050B000101	2020 - 29053	893.17	0.000	17.86	911.03	11/10/2020		
57828000	POTTS DENNIS LEE	J30000000901	2020 - 6623	19.77	0.000	0.00	19.77	1/15/2021		
57897000	POTTS GARRY RAY	E8100A0012	2020 - 13189	108.32	0.000	2.17	110.49			
82515837	POTTS GLANIA HEIRS	F20000001901	2020 - 14094	184.46	0.000	3.69	188.15			
57932000	POTTS GRAY A	G80000000108	2020 - 14221	3022.57	0.000	60.45	3083.02			
58020500	POTTS JAMES WESLEY	F20000002007	2020 - 25510	256.88	0.000	5.15	262.03			
82520390	POTTS JEFFREY	F200000056	2020 - 17628	95.15	0.000	1.91	97.06			
82521683	POTTS JEFFREY K	D200000055	2020 - 17629	258.37	0.000	5.17	263.54			
8304025	POTTS JUDY	K80000000101	2020 - 12969	1326.88	0.000	26.53	1353.41			
58144000	POTTS PAUL MICHAEL	F200000019	2020 - 17655	451.70	0.000	9.03	460.73			
58198000	POTTS SYLVIA JOHNSON	I5080B0005	2020 - 1001	949.99	0.000	19.00	968.99			
8305104	POWELL CINDY B	M60000003706	2020 - 12932	918.82	0.000	18.37	937.19			
82525903	POWELL DONNA K	G10000001604	2020 - 7709	66.83	0.000	1.34	68.17			
82521397	POWELL JASON D	G100000047	2020 - 10903	1048.82	0.000	20.98	1069.80		D	
8310768	POWELL KEVIN DYLAN	G100000022	2020 - 10898	614.23	0.000	12.28	626.51			
82530892	POWERS THOMAS D	K3130B0003	2020 - 1107	763.06	0.000	15.26	778.32			
58508000	PRATT BRUCE M	B300000001	2020 - 14118	585.29	0.000	11.70	596.99		E	
82531016	PRATT FRED BRYAN JR	I1120A0025	2020 - 7754	143.93	0.000	2.88	146.81			
58538000	PRATT KATHLEEN O	I1120A0024	2020 - 14826	207.94	0.000	4.17	212.11			
58538000	PRATT KATHLEEN O	I1120A0023	2020 - 16775	168.21	0.000	3.36	171.57			
58612000	PREVETTE ARVIL	N5010C0029	2020 - 10211	731.03	0.000	11.62	742.65			
58724000	PRICE MARY HEIRS	M4130A0030	2020 - 16822	223.50	0.000	4.48	227.98			
58764000	PRIM LISA SECOR	K4020A0001	2020 - 7416	314.72	0.000	6.29	321.01	10/1/2020		
58807000	PRUITT ESTELLE P	M5100C001301	2020 - 1046	98.03	0.000	1.96	99.99			
82524360	PRUITT JOHN MILTON	M40000000701	2020 - 18095	333.60	0.000	6.67	340.27			
8300334	PRUITT LEO	M500000005	2020 - 19561	69.86	0.000	1.40	71.26			
58872000	PRUITT LONELL	M400000002	2020 - 14824	249.97	0.000	5.00	254.97			
58885500	PRUITT RICHARD DOUGLAS	M400000084	2020 - 26233	244.75	0.000	4.89	249.64			
82519795	PRYOR TINA J	G80000004302	2020 - 14825	116.58	0.000	2.33	118.91			
82528326	PSC DEVELOPMENT CL INC	H4200A0016	2020 - 4637	280.08	0.000	5.60	285.68			

Attachment: REAL ESTATE ONLY OUTSTANDING (Advertisement of Tax Liens)

ACCT#	NAME	PARCEL#/TITLE	YR BILL	PRINCIPAL	DISC FEES	INTEREST	AMOUNT DUE	PAY DATE	DE	ST
8308061	PURSER KENNETH H JR	E900000379	2020 - 23930	3276.55	0.000	65.53	3342.08			
82516467	RAH LLC	D80000000604	2020 - 21257	175.40	0.000	0.00	175.40	1/22/2021		
8306293	RAJACICH JOSEPH	D8100C0002	2020 - 10329	3036.19	0.000	51.48	3087.67			
8308548	RAMIREZ HERNANDEZ	F300000089	2020 - 15201	188.90	0.000	3.77	192.67			
82520982	RAPE HAL Q	G100000008	2020 - 1125	328.78	0.000	6.58	335.36			
8313038	RAPPAPORT JONATHAN	L300000008	2020 - 203491	23.65	0.000	6.86	30.51		D	
8313038	RAPPAPORT JONATHAN	L300000008	2020 - 203492	23.96	0.000	4.80	28.76		D	
8313038	RAPPAPORT JONATHAN	L300000008	2020 - 203493	23.96	0.000	2.64	26.60		D	
8313038	RAPPAPORT JONATHAN	L300000008	2020 - 203494	23.96	0.000	0.47	24.43		D	
82516004	RATLEDGE AUSHANTE NASHA	B30000004106	2020 - 26153	262.73	0.000	5.25	267.98			
82516004	RATLEDGE AUSHANTE NASHA	B300000041 A	2020 - 27183	905.13	0.000	18.10	923.23			
82518377	RATLEDGE JOHN B	H60000000401	2020 - 24863	165.09	0.000	3.30	168.39			
82527059	RATLEDGE MORRIS R	E10000001404	2020 - 29072	208.12	0.000	4.16	212.28			
82518576	RATLEDGE RICHARD R	J500000002	2020 - 12022	609.64	0.000	12.20	621.84			
8305681	RATLIFF WILLIAM RAY JR	J70000010303	2020 - 10096	667.68	0.000	13.36	681.04			
8305681	RATLIFF WILLIAM RAY JR	J70000010310	2020 - 28612	168.83	0.000	3.37	172.20			
8310388	RAY WILSON SOLAR LLC	F800000123	2020 - 4766	3581.42	0.000	71.63	3653.05			
8310194	REAVIS BILLY TODD	D20000003002	2020 - 11090	241.57	0.000	4.83	246.40			
82533118	REAVIS JOE DARREN	B30000003701	2020 - 25795	561.79	0.000	11.24	573.03			
8307520	REAVIS JUDITH(MISTY) DANIEL	O60000003101	2020 - 625	437.08	0.000	8.74	445.82			
59899600	REAVIS MARY R	H600000005	2020 - 2745	146.19	0.000	2.92	149.11			
59899680	REAVIS MARY R	H60000000501	2020 - 24169	588.79	0.000	11.78	600.57			
82528682	REAVIS MICKEY	E300000057	2020 - 3455	358.63	0.000	0.00	358.63	1/11/2021		
82531242	RECTOR TRENT	C60000002208	2020 - 16184	999.18	0.000	19.99	1019.17			
60083000	REDMON PATRICIA D	K5090A0045	2020 - 27560	350.42	0.000	7.01	357.43		E	
8304464	REDMON STEPHANIE GRANT	L5100A0005	2020 - 26691	318.70	0.000	6.38	325.08	9/23/2020		
60098220	REDMOND SHARON DENISE	L5070A000301	2020 - 9595	248.80	0.000	4.98	253.78			
82531246	REED CHRISTOPHER B	D100000020	2020 - 21755	179.10	0.000	3.58	182.68		D	
82529843	REED LINDA JEAN	G7040A0066	2020 - 13688	141.89	0.000	2.82	144.71			
82522057	REEVES JOHN HENRY	G100000013	2020 - 17945	407.48	0.000	8.15	415.63		E	
82529852	REEVES MARY LISA	G10000002101	2020 - 3436	432.30	0.000	8.65	440.95			
8309715	REICH LEE A	L50000001309A	2020 - 11719	464.54	0.000	9.29	473.83			
60266150	REICHEL EDWARD F	G8050B0022	2020 - 7166	871.71	0.000	17.44	889.15			
82525557	RENEGAR JO ANN	D100000030	2020 - 10047	151.96	0.000	0.00	151.96	1/12/2021		
8306075	RENKO ANNETTE	H500000217	2020 - 8812	636.48	0.000	12.73	649.21			
82526824	RENNIX JEFFREY TODD	K5160A0007	2020 - 1169	696.31	0.000	13.92	710.23			
60515380	RESSA KEMAL	I4140B0022	2020 - 5325	1756.33	0.000	35.13	1791.46			
82530889	REVELS INVESTMENTS LLC	G400000017	2020 - 18009	1519.86	0.000	30.40	1550.26			
60558000	REVELS WILLIAM J	B300000010	2020 - 14108	918.89	0.000	18.37	937.26			
60556000	REVELS WILLIAM JUNIOR	B300000024 A	2020 - 9492	484.22	0.000	9.68	493.90			
60556000	REVELS WILLIAM JUNIOR	C300000002	2020 - 8656	905.13	0.000	18.10	923.23			
82523674	REYES SANDRA YAMILETA	I1110C0005	2020 - 3719	39.68	0.000	0.79	40.47			
82523674	REYES SANDRA YAMILETA	I1110C0004	2020 - 3717	39.68	0.000	0.79	40.47			
82523674	REYES SANDRA YAMILETA	I1110C0003	2020 - 16072	39.68	0.000	0.79	40.47			
82513143	REYNOLDS GLENN M	E8020A0019	2020 - 9080	1921.30	0.000	38.43	1959.73			
8306881	REYNOLDS LENA RENEE	L5090A0003	2020 - 21101	434.83	0.000	8.70	443.53			
8306881	REYNOLDS LENA RENEE	L5090A000301	2020 - 24393	451.56	0.000	9.03	460.59			
8300357	REYNOLDS PATRICIA J	C50000005712	2020 - 8432	512.24	0.000	10.25	522.49			

Attachment: REAL ESTATE ONLY OUTSTANDING (Advertisement of Tax Liens)

ACCT#	NAME	PARCEL#/TITLE	YR BILL	PRINCIPAL	DISC FEES	INTEREST	AMOUNT DUE	PAY DATE	DE	ST
82519207	RICHARDSON CLIFTON C JR	L600000065 A	2020 - 6622	157.62	0.000	3.15	160.77			
82519207	RICHARDSON CLIFTON C JR	L60000006501	2020 - 6626	116.31	0.000	2.33	118.64			
60814000	RICHARDSON CLIFTON CHARLES	M4120A0008	2020 - 8298	156.91	0.000	3.14	160.05			
60902000	RICHARDSON ROSE L	I4130A0005	2020 - 7102	1026.13	0.000	20.52	1046.65			
60908000	RICHARDSON ROY G	F80000011003	2020 - 14774	499.60	0.000	0.00	499.60	1/27/2021		I
8304095	RICHARDSON WILLIAM KEELE JR	B30000007505	2020 - 10439	98.10	0.000	1.96	100.06			
8304095	RICHARDSON WILLIAM KEELE JR	B30000007502	2020 - 16556	386.20	0.000	7.73	393.93			
8310891	RICHIE FRANCES MAE	J800000005	2020 - 27308	620.41	0.000	12.40	632.81			
61192000	RIDDLE LONNIE B	D70000002402	2020 - 13082	254.95	0.000	5.10	260.05			
8312941	RIDDLE LONNIE BENJAMIN	D70000002406	2020 - 29107	280.31	0.000	5.61	285.92			
82523756	RIDENHOUR PERRY W	N5010D0021	2020 - 10226	1377.71	0.000	24.56	1402.27			
82533114	RITCHIE KATI SEAFORD	I70000005603	2020 - 26518	174.04	0.000	3.48	177.52			
61653250	RITCHIE MICHAEL	G20000002601	2020 - 11329	577.12	0.000	11.54	588.66			
82513008	RIVERA FRANCISCO ANTONIO	I4110A0015	2020 - 26309	439.16	0.000	8.78	447.94			
8309407	RIVERA SAMANTHA YDAI	I30000003504	2020 - 265	522.89	0.000	10.46	533.35			
61668000	RIVERS CHARLIE R	I5010C0019	2020 - 1742	322.97	0.000	6.45	329.42		E	
61686000	RIVERS LUVIE	I5010C0018	2020 - 13364	133.50	0.000	2.68	136.18			
61686000	RIVERS LUVIE	I5010C0010	2020 - 7972	133.50	0.000	2.68	136.18			
61687990	RIVERS MARSHALL LEE	I5160B0012	2020 - 4231	147.92	0.000	2.95	150.87			
61687990	RIVERS MARSHALL LEE	I5160B000401	2020 - 17956	899.15	0.000	17.98	917.13			
82531670	RIVERS SANDRA	I5010B0006	2020 - 16271	335.14	0.000	6.70	341.84	9/9/2020	E	
82519074	RIVERS SANDRA I	I5010A0015	2020 - 7973	289.92	0.000	5.80	295.72	9/9/2020		
59102250	RJH HOLDING LLC	I50000002301	2020 - 3793	154.23	0.000	3.09	157.32			
82522535	ROBBINS BOBBY GENE	K500000064	2020 - 5358	115.05	0.000	2.28	117.33		E	
61738000	ROBBINS JAMES D	H2050A0005	2020 - 4960	811.06	0.000	16.23	827.29			
61758440	ROBBINS LINDA JOAN	M40000006904	2020 - 10175	61.28	0.000	1.16	62.44		E	
61844000	ROBERTS JAMES L	J4040A0013	2020 - 9850	1496.37	0.000	29.93	1526.30			
61844000	ROBERTS JAMES L	J4040A0017	2020 - 7101	658.43	0.000	13.17	671.60			
61847000	ROBERTS JANINE E VOGLER	F90000002602	2020 - 13910	28.56	0.000	0.58	29.14			
41241500	ROBERTS KATHY POTTS	F20000002005	2020 - 1513	938.09	0.000	18.76	956.85			
8309239	ROBERTSON CHAD VAN	L60000000203	2020 - 20917	202.44	0.000	4.05	206.49			
8309159	ROBERTSON CHASITY	B200000004	2020 - 20970	903.40	0.000	18.07	921.47		D	
8309159	ROBERTSON CHASITY	B20000000408	2020 - 3402	267.01	0.000	5.34	272.35		D	
61927750	ROBERTSON DANIEL GRAY	H90000000704	2020 - 18762	315.01	0.000	6.29	321.30			
61927750	ROBERTSON DANIEL GRAY	H900000018	2020 - 26166	520.02	0.000	10.41	530.43			
61927750	ROBERTSON DANIEL GRAY	H90000000702	2020 - 17962	272.24	0.000	5.45	277.69			
61927750	ROBERTSON DANIEL GRAY	H900000007	2020 - 11204	665.41	0.000	13.30	678.71			
8300028	ROBERTSON JILL ANNETTE	L60000000204	2020 - 1868	206.56	0.000	4.13	210.69			
8300028	ROBERTSON JILL ANNETTE	L60000000205	2020 - 20918	490.30	0.000	9.80	500.10			
8300028	ROBERTSON JILL ANNETTE	L60000000206	2020 - 1867	206.56	0.000	4.13	210.69			
62076000	ROBERTSON LARRY DALE	G700000057	2020 - 26768	196.83	0.000	3.93	200.76			
62076000	ROBERTSON LARRY DALE	G700000054	2020 - 27028	61.27	0.000	1.23	62.50			
8309754	ROBERTSON PAUL ALLEN	N5010C0017	2020 - 5098	722.64	0.000	11.46	734.10			
82526591	ROBERTSON RONALD E JR	C7100A0014	2020 - 25982	175.05	0.000	3.50	178.55			
62213000	ROBERTSON TIMOTHY MARK	G700000013	2020 - 3965	619.32	0.000	12.39	631.71			
8305367	ROBERTSON TOBY W	D700000193	2020 - 14477	405.11	0.000	8.11	413.22			
82524661	ROBINSON ANGELA G	H200000045	2020 - 4871	953.60	0.000	19.07	972.67			
62247500	ROBINSON CHESTER	N60000006301	2020 - 17963	126.35	0.000	2.53	128.88			

Attachment: REAL ESTATE ONLY OUTSTANDING (Advertisement of Tax Liens)

ACCT#	NAME	PARCEL#/TITLE	YR BILL	PRINCIPAL	DISC FEES	INTEREST	AMOUNT DUE	PAY DATE	DE	ST
8303994	ROBINSON DANIEL B	N5010B0035	2020 - 27377	472.26	0.000	6.45	478.71			
8312234	ROCK CITY PROPERTIES LLC	I30000001101	2020 - 24400	2991.25	0.000	59.83	3051.08	1/28/2021		
8300694	ROCK MELISSA LOUISE	L40000003203	2020 - 14429	428.61	0.000	8.57	437.18	9/28/2020		
8308416	RODRIGUEZ YANELIS	G10000002201	2020 - 10897	29.56	0.000	0.59	30.15			
8307593	RODRIGUEZ-ENRIQUEZ JAVIER	H40000004302	2020 - 4622	137.36	0.000	2.75	140.11	11/13/2020		
8300142	ROGERS GEORGE	D9090D0019	2020 - 10126	2074.31	0.000	32.24	2106.55			
8303913	ROGERS WILLIAM THOMAS	L5100A0024	2020 - 3099	86.13	0.000	1.72	87.85			
82516218	ROLLINS LALITA Y	K70000002402	2020 - 13107	126.11	0.000	2.52	128.63			
82516218	ROLLINS LALITA Y	K700000024	2020 - 26963	268.87	0.000	5.38	274.25		E	
8309805	ROMERO JESUS BELLO	M4130A0032	2020 - 21004	483.76	0.000	9.68	493.44			
8305366	ROSE RAY ARTES	H300000052	2020 - 10843	631.35	0.000	12.63	643.98			
8305127	ROTH MARIE BENGE	I4120D0027	2020 - 4387	1631.47	0.000	32.63	1664.10			
82514832	ROTHROCK LAWRENCE H	H70000006404	2020 - 9183	513.73	0.000	10.28	524.01			
62536950	ROUSE JOHN STEVEN	F200000055	2020 - 21812	1803.33	0.000	36.06	1839.39		D	
82517842	ROUSH FRED TRUSTEE	G3030A0061	2020 - 17801	624.03	0.000	12.48	636.51			
8309832	RUPARD JOSEPH HOWARD	K50000004101	2020 - 23687	598.67	0.000	11.98	610.65			
82514234	RUTHERFORD ROBERT DAVID	J400000002	2020 - 11959	698.57	0.000	13.97	712.54			
8312923	SAARM LEO	G60000000304	2020 - 29079	992.20	0.000	19.84	1012.04	9/14/2020		
62805550	SADAT SAID MOHAMMAD	D800000022	2020 - 27045	17391.83	0.000	0.00	17391.83	1/6/2021		
8312552	SALAZAR MARCOS	G40000003101	2020 - 19851	653.13	0.000	13.06	666.19			
63050000	SALES BARBARA YOUNG	B50000003903	2020 - 2593	107.60	0.000	2.15	109.75			
8301097	SALMONS THOMAS RICH	E20000000309	2020 - 23933	156.84	0.000	3.14	159.98			
63132500	SAMMONS BRITT DWIGHT	L60000004202	2020 - 13192	961.22	0.000	19.23	980.45			
8303125	SANDERS ARCHIE B JR	G4080A0028	2020 - 10537	177.15	0.000	3.54	180.69			
82517391	SANDERS ARCHIE B JR	G40000000703	2020 - 18848	1192.18	0.000	23.85	1216.03			
63239000	SANDERS HOWARD L	G4080A0006	2020 - 15959	116.70	0.000	2.33	119.03			
63239000	SANDERS HOWARD L	G4080A0001	2020 - 3859	485.79	0.000	9.72	495.51			
63240500	SANDERS JEFFREY THOMAS	J70000006101	2020 - 3578	269.03	0.000	5.38	274.41			
82523188	SANDERSON WILLIAM C REV TRUST	O60000002901	2020 - 18849	303.47	0.000	6.07	309.54	12/16/2020		
82531652	SANFORD SANDRA WALKER	I4130B000501	2020 - 25402	450.72	0.000	9.02	459.74			
63368830	SANTIS TERESA S	J20000002501	2020 - 17652	251.14	0.000	5.02	256.16			
63369130	SAPP GARY ALBERT	H800000017	2020 - 11411	895.01	0.000	17.89	912.90		E	
8307310	SARSOUR SULTAN ABDEL	I5160B0025	2020 - 17107	173.23	0.000	3.46	176.69			
8307310	SARSOUR SULTAN ABDEL	I5160B0024	2020 - 3255	584.20	0.000	11.68	595.88			
82530292	SARTAIN RAIE J	K700000020	2020 - 11326	379.82	0.000	7.60	387.42			
82526821	SARVER JUDITH H	I5060B0006	2020 - 2810	642.72	0.000	12.85	655.57			
63381950	SATTERWHITE DOROTHY JANE HURN	J600000065	2020 - 14379	18.00	0.000	0.36	18.36	12/29/2020		
63436000	SAUNDERS GEORGE W HEIRS OF	I1120A0012	2020 - 3579	186.25	0.000	3.72	189.97			
63478000	SCALES ALVIN LOUIS	I5050D0019	2020 - 3862	99.97	0.000	2.00	101.97	3/13/2020		
63478000	SCALES ALVIN LOUIS	I5050D0018	2020 - 783	733.93	0.000	14.68	748.61			
8309406	SCARLETT TONY P	G200000062	2020 - 264	479.56	0.000	9.59	489.15			
8301219	SCHERER NINA CELESTE	E40000004611	2020 - 24241	2304.12	0.000	46.08	2350.20			
82526441	SCHMITZ MARK R	D2010A0006	2020 - 9545	2594.86	0.000	51.90	2646.76			
82524528	SCHNEIDER CHARLENE S	G3060A0026	2020 - 3860	1166.45	0.000	23.33	1189.78			
82527373	SCHUERMAN BRIAN K	K200000044	2020 - 8285	178.48	0.000	3.57	182.05			
82524875	SCOTT CLYDE E	J5010C0033	2020 - 18842	159.45	0.000	3.19	162.64	12/17/2020		
63594000	SCOTT FLOSSIE IMES HEIRS	I5050D0022	2020 - 24508	930.45	0.000	18.61	949.06			
63594000	SCOTT FLOSSIE IMES HEIRS	I5050D0023	2020 - 13736	106.80	0.000	2.14	108.94			

Attachment: REAL ESTATE ONLY OUTSTANDING (Advertisement of Tax Liens)

ACCT#	NAME	PARCEL#/TITLE	YR BILL	PRINCIPAL	DISC FEES	INTEREST	AMOUNT DUE	PAY DATE	DE	ST
63604000	SCOTT GEORGE L	D500000043	2020 - 26180	711.87	0.000	14.24	726.11			
82522643	SCOTT GEORGE L	D500000028	2020 - 19678	571.76	0.000	11.44	583.20		E	
63614870	SCOTT HILDA D	J600000023 A	2020 - 3863	610.27	0.000	12.21	622.48			
63640000	SCOTT JOHN C	G5100A0004	2020 - 19983	278.60	0.000	5.58	284.18			
63640000	SCOTT JOHN C	G5100A0005	2020 - 19984	514.57	0.000	10.29	524.86			
63682870	SCOTT VERONICA DENISE	J6090A0006	2020 - 8106	140.04	0.000	2.80	142.84			
63684000	SCOTT WALTER C JR ETAL	I5080B0013	2020 - 3868	295.40	0.000	5.90	301.30			
63756000	SEAFORD EDWIN KEITH	K40000003401	2020 - 556	360.37	0.000	7.21	367.58			
82533115	SEAFORD JACOB W	K200000002 A	2020 - 23822	346.14	0.000	6.93	353.07	1/28/2021		
63824000	SEAFORD JEFFREY DEAN	K100000022	2020 - 21059	5.37	0.000	0.11	5.48	1/28/2021	D	
63824000	SEAFORD JEFFREY DEAN	K10000002106	2020 - 10000	15.63	0.000	0.32	15.95	1/28/2021		
63824000	SEAFORD JEFFREY DEAN	K20000000202	2020 - 7370	847.63	0.000	16.95	864.58	1/28/2021	D	
63824000	SEAFORD JEFFREY DEAN	K20000000203	2020 - 13987	3.50	0.000	0.07	3.57	1/28/2021	D	
63824000	SEAFORD JEFFREY DEAN	K200000063	2020 - 21055	251.53	0.000	5.03	256.56	1/28/2021	D	
63824000	SEAFORD JEFFREY DEAN	K200000004	2020 - 21060	68.31	0.000	1.37	69.68	1/28/2021	D	
63824000	SEAFORD JEFFREY DEAN	I30000001104	2020 - 6674	1223.41	0.000	24.47	1247.88	1/28/2021		
63824000	SEAFORD JEFFREY DEAN	I300000013	2020 - 16129	1784.27	0.000	35.68	1819.95	1/28/2021		
63824000	SEAFORD JEFFREY DEAN	K10000002104	2020 - 25588	78.03	0.000	1.56	79.59	1/28/2021	D	
8303582	SEAFORD JEREMY CRAIG	K700000058	2020 - 27170	2043.57	0.000	40.87	2084.44			
8303582	SEAFORD JEREMY CRAIG	L70000000101	2020 - 25855	241.11	0.000	4.82	245.93			
63840000	SEAFORD MICHAEL LLOYD	L80000001901	2020 - 20437	556.97	0.000	11.14	568.11			
63840000	SEAFORD MICHAEL LLOYD	L80000001906	2020 - 20448	193.26	0.000	3.87	197.13			
8312014	SEAMON MITCHELL RAY	H400000030	2020 - 20009	332.11	0.000	6.62	338.73			
82527333	SEAMON REVOCABLE LIVING TRUST	L400000034	2020 - 5065	856.41	0.000	17.13	873.54		E	
64300000	SEATS WILLIAM H JR	C50000000404	2020 - 13908	93.91	0.000	1.88	95.79			
8302229	SEHLOFF THERESA	K70000003906	2020 - 14375	161.36	0.000	3.23	164.59			
82516594	SELECT HOMES INC	H40000000801	2020 - 1288	18070.88	0.000	361.42	18432.30			
82531816	SERFASS LONNIE	I400000023	2020 - 1679	5.82	0.000	0.00	5.82	1/12/2021	E	
8311233	SEXTON BRANDON LEE	H50000006001	2020 - 20176	8.17	0.000	0.17	8.34			
82515900	SHARPCO LLC	I50000001106	2020 - 14859	6064.18	0.000	121.28	6185.46			
8301209	SHAVER KRISTLE R	G70000001401	2020 - 16335	550.80	0.000	0.00	550.80	1/28/2021		
8301209	SHAVER KRISTLE R	G70000001301	2020 - 19985	196.79	0.000	0.00	196.79	1/28/2021		
82518586	SHAVER MICHAEL DEAN	K5090A000201	2020 - 7667	169.21	0.000	3.38	172.59			
82520363	SHEEK JAMES KIMBROUGH III ETAL	I5080B0001	2020 - 17976	938.99	0.000	18.78	957.77			
64870500	SHEETS GALE	J4040A0009	2020 - 16021	365.70	0.000	3.83	369.53	1/15/2021		
64888000	SHEETS JOHNNY	K5150A0013	2020 - 25469	560.94	0.000	11.22	572.16			
64888000	SHEETS JOHNNY	K5150A0012	2020 - 18824	514.88	0.000	10.30	525.18			
82532097	SHEETS JOHNNY	L5100B0009	2020 - 18779	401.22	0.000	8.02	409.24			
82532097	SHEETS JOHNNY	L5100B001001	2020 - 10434	134.44	0.000	2.69	137.13			
82515492	SHEETS JOHNNY RAY	L5100A001201	2020 - 6662	572.67	0.000	11.45	584.12			
82515492	SHEETS JOHNNY RAY	L5100A0012	2020 - 17974	212.32	0.000	4.25	216.57			
64892000	SHEETS KEITH VINCENT	I1110C0002	2020 - 24955	838.06	0.000	16.76	854.82			
64974000	SHELL BARRY W	G7040A0036	2020 - 18110	233.90	0.000	4.67	238.57			
64974000	SHELL BARRY W	G7040A0037	2020 - 16019	116.35	0.000	2.33	118.68			
65006500	SHELTON CONSTRUCTION SERVICES	H5190A0008	2020 - 20277	315.09	0.000	6.30	321.39			
65006500	SHELTON CONSTRUCTION SERVICES	H5190A0038	2020 - 4713	350.10	0.000	7.00	357.10			
65006500	SHELTON CONSTRUCTION SERVICES	H5190A0002	2020 - 20294	280.08	0.000	5.60	285.68			
65006500	SHELTON CONSTRUCTION SERVICES	I500000039	2020 - 6664	2039.88	0.000	40.80	2080.68			

Attachment: REAL ESTATE ONLY OUTSTANDING (Advertisement of Tax Liens)

ACCT#	NAME	PARCEL#/TITLE	YR BILL	PRINCIPAL	DISC FEES	INTEREST	AMOUNT DUE	PAY DATE	DE	ST
65006500	SHELTON CONSTRUCTION SERVICES	H5190A0036	2020 - 20303	350.10	0.000	7.00	357.10			
65013000	SHELTON GERTIE ESTATE	D8080A0001	2020 - 8544	364.23	0.000	7.28	371.51	12/29/2020		
82523046	SHELTON SHEENA MARIE	H30000003214	2020 - 18401	138.80	0.000	2.77	141.57			
65124000	SHEPARD DAISY MAE	J5010C0039	2020 - 330	195.23	0.000	3.91	199.14		E	
65148000	SHEPHERD LEE JORDAN	M4130B0016	2020 - 18123	842.93	0.000	13.86	856.79			
65208000	SHERRILL MILDRED R ESTATE	H400000090	2020 - 4614	442.81	0.000	8.86	451.67	1/5/2021		
65263000	SHIELDS JESSICA DAVIS	D500000074	2020 - 24399	884.98	0.000	17.70	902.68			
82526403	SHIELDS JOE R	C7140C0028	2020 - 16199	510.75	0.000	10.22	520.97	1/6/2021		
65273000	SHIELDS JOHN D JR	C4160A0034	2020 - 16088	2059.13	0.000	41.19	2100.32		E	
8312911	SHINE FAMILY TRUST	G50000014001	2020 - 29059	236.59	0.000	4.73	241.32			
65315000	SHOAF COAL AND SAND COMPANY	J5010A0009	2020 - 15607	1935.54	0.000	38.71	1974.25			
65315000	SHOAF COAL AND SAND COMPANY	J5010A0008	2020 - 25031	661.41	0.000	13.23	674.64			
65472000	SHOAF RICHARD L	D500000079	2020 - 26127	77.41	0.000	1.55	78.96			
8301835	SHOAF WONDUEN	C30000009501	2020 - 17306	832.46	0.000	16.65	849.11			
65605000	SHOFFNER LARRY D	C20000001302	2020 - 1321	317.35	0.000	6.35	323.70			
65605000	SHOFFNER LARRY D	C20000001301A	2020 - 15307	425.36	0.000	8.51	433.87			
65608000	SHOFFNER MARGARET J	D200000013 A	2020 - 1196	555.19	0.000	11.10	566.29			
82525247	SHORE HERBERT	B300000007	2020 - 1659	349.25	0.000	6.99	356.24		D	
82530643	SHORE KAY BECK	K3120A0006	2020 - 26503	603.50	0.000	12.07	615.57			
8303478	SHOUGH MARGARET REBECCA	N600000026	2020 - 16887	407.04	0.000	8.12	415.16			
66048000	SHREWSBURY CHRISTOPHER LEE	I1120A0022	2020 - 14029	268.84	0.000	5.38	274.22			
66050000	SHREWSBURY GLENVER W	H700000023	2020 - 25837	475.44	0.000	9.51	484.95	12/4/2020		
66050000	SHREWSBURY GLENVER W	G50000006205	2020 - 11653	360.99	0.000	7.22	368.21			
66053000	SHREWSBURY HAROLD E	B60000001106	2020 - 16074	448.43	0.000	0.00	448.43	1/11/2021		
8300572	SHULER EULA BECK	K700000011	2020 - 4333	897.26	0.000	0.00	897.26	1/15/2021		
8300572	SHULER EULA BECK	K70000001101	2020 - 5343	218.46	0.000	4.36	222.82	8/20/2020		
66118000	SHULER TERESA A	N60000001702	2020 - 15281	86.46	0.000	0.00	86.46	1/15/2021		
66200500	SICKLES RICHARD W SR	I4110B0015	2020 - 2196	2725.55	0.000	54.01	2779.56	12/31/2020		
66236000	SIDDEN FRANKIE R HEIRS	K80000001108	2020 - 13886	456.87	0.000	9.14	466.01	12/10/2020		
8310461	SIFFORD JODI	L60000002109	2020 - 20439	641.69	0.000	12.83	654.52			
66332000	SIMMONS SUSANNA HAIRSTON	J700000025	2020 - 20148	132.03	0.000	2.64	134.67			
8310851	SIMMONS WILLIE B	E600000063	2020 - 10912	182.21	0.000	3.65	185.86			
82524497	SINCLAIR PROFESSIONAL PROP	I4140A0006	2020 - 2893	6005.69	0.000	120.12	6125.81			
8307410	SINGLETON MARGARET NANCE	L5020A0038	2020 - 12330	1381.73	0.000	27.63	1409.36			
66398000	SINGLETON MICHAEL	I80000006701	2020 - 16282	251.00	0.000	0.00	251.00	1/15/2021		
66414900	SINK STEPHEN	D600000089	2020 - 18412	141.75	0.000	2.84	144.59			
66414900	SINK STEPHEN	D60000006408	2020 - 18729	1151.51	0.000	23.04	1174.55			
8312814	SINKELDAM CORNELIA	D9050A0044	2020 - 15297	1142.04	0.000	13.61	1155.65			
8312338	SINKELDAM CORY	H4130A0105	2020 - 16059	1689.16	0.000	33.29	1722.45			
8312181	SINYARD JULIE DIANE TRUSTEE	F300000007	2020 - 28692	973.74	0.000	19.47	993.21			
8312182	SINYARD JULIE DIANE TRUSTEE	E30000006501	2020 - 20759	426.89	0.000	8.54	435.43			
66434000	SIZEMORE JEFFERY DEAN	B200000033	2020 - 6957	537.13	0.000	10.72	547.85			
82533112	SIZEMORE JOE	D10000001803	2020 - 2573	728.60	0.000	0.00	728.60	1/26/2021		
8309189	SIZEMORE RANDALL	E20000001703	2020 - 252	205.60	0.000	4.07	209.67			
66605000	SMILEY JAMES E	K60000001102	2020 - 10300	584.20	0.000	11.68	595.88			
8307574	SMITH ADAM ROBINSON	I5050A0056	2020 - 18748	804.53	0.000	16.09	820.62			
66924000	SMITH ALMA N	D600000034	2020 - 23867	1281.83	0.000	25.64	1307.47		E	
66651000	SMITH ARNOLD DEAN JR	D7020A0012	2020 - 3518	1117.52	0.000	22.35	1139.87			

Attachment: REAL ESTATE ONLY OUTSTANDING (Advertisement of Tax Liens)

ACCT#	NAME	PARCEL#/TITLE	YR BILL	PRINCIPAL	DISC FEES	INTEREST	AMOUNT DUE	PAY DATE	DE	ST
82531718	SMITH BROOKE M	I90000002108	2020 - 17986	260.44	0.000	5.21	265.65			
66781250	SMITH CARL LEE JR	N5010B0029	2020 - 5135	702.52	0.000	11.05	713.57			
8306450	SMITH CAROLYN	B500000011	2020 - 14212	384.65	0.000	7.70	392.35			
82521054	SMITH CRAIG HOWARD	B500000115	2020 - 3971	669.70	0.000	13.40	683.10			
82521054	SMITH CRAIG HOWARD	B500000048	2020 - 16273	526.16	0.000	10.52	536.68			
66880000	SMITH D C	F600000007	2020 - 1613	153.42	0.000	3.07	156.49			
67207500	SMITH GEORGE TIMOTHY	F60000005302	2020 - 18749	1033.11	0.000	20.66	1053.77			
67207500	SMITH GEORGE TIMOTHY	F600000053	2020 - 23651	125.96	0.000	2.52	128.48		D	
82530177	SMITH GWENDOLYN C	F600000006	2020 - 1617	3144.06	0.000	62.88	3206.94			
67342000	SMITH HILDA CAIN	B30000008802	2020 - 4197	26.29	0.000	0.53	26.82			
67342000	SMITH HILDA CAIN	B300000088	2020 - 18946	597.66	0.000	11.95	609.61			
82516976	SMITH JANICE S	C300000126	2020 - 25418	535.38	0.000	10.71	546.09		E	
67477500	SMITH JEFFREY WAYNE	M60000004004	2020 - 2792	1780.30	0.000	35.61	1815.91			
67585000	SMITH KAREN AMANDA FOSTER	G80000004902	2020 - 15025	293.67	0.000	5.87	299.54			
67585000	SMITH KAREN AMANDA FOSTER	G800000078	2020 - 13469	411.86	0.000	8.24	420.10			
82532091	SMITH KAREN CHANDLER	N5080B0022	2020 - 21180	719.76	0.000	11.40	731.16			
67594000	SMITH KELLY LEE	D30000004509	2020 - 1978	239.61	0.000	4.79	244.40			
67594500	SMITH KENDRA ELIZABETH POTTS	B7140A0021	2020 - 16276	1051.15	0.000	21.02	1072.17			
67594500	SMITH KENDRA ELIZABETH POTTS	G80000007603	2020 - 26721	156.46	0.000	3.14	159.60			
67594500	SMITH KENDRA ELIZABETH POTTS	G80000007601	2020 - 9704	340.44	0.000	6.81	347.25			
82531144	SMITH LARRY LEE	C700000013	2020 - 16284	635.86	0.000	12.71	648.57			
82524075	SMITH MICHAEL T	B400000054	2020 - 18140	980.28	0.000	19.60	999.88			
8311367	SMITH MICHAEL THOMAS	B40000002301	2020 - 4881	265.06	0.000	5.30	270.36			
8306784	SMITH MILDRED PREVETTE	B400000028	2020 - 877	15.76	0.000	0.00	15.76	1/20/2021		
67828000	SMITH NANCY BATES	E60000009202	2020 - 14875	601.86	0.000	12.04	613.90			
67855800	SMITH NAYREX	K50000005502	2020 - 17795	2973.52	0.000	59.47	3032.99			
82516838	SMITH PATRICK KEITH	G30000008004	2020 - 10994	358.48	0.000	7.18	365.66			
8307182	SMITH ROGER	L60000000603	2020 - 3803	537.67	0.000	10.75	548.42			
68216000	SMITH ROSA HEIRS	D600000014	2020 - 1980	170.07	0.000	3.40	173.47			
82518150	SMITH SAMMY L	C40000001702	2020 - 583	216.97	0.000	4.34	221.31		E	
82529220	SMITH SHEILA	G7040A0005	2020 - 3995	117.35	0.000	2.33	119.68			
8302058	SMITH TERRY GRAY	B700000004	2020 - 768	1264.36	0.000	25.29	1289.65	6/9/2020		
82522721	SMITH THOMAS A	D500000112	2020 - 8635	839.06	0.000	16.78	855.84	8/31/2020		
82532247	SMITH TIMOTHY L	G30000007211	2020 - 7474	145.25	0.000	2.91	148.16			
82513287	SMITH TODD C	H70000006303	2020 - 17005	1145.18	0.000	22.87	1168.05			
82513117	SMITH TRACY BROWN	J7080A0003	2020 - 24366	14.22	0.000	0.00	14.22	1/12/2021		
68500000	SMITH WILLIAM D HEIRS	D600000042	2020 - 24499	675.62	0.000	13.51	689.13			
68582000	SMITHERMAN CLAUDETTE BOGER	M5160B0004	2020 - 19712	4.03	0.000	0.00	4.03	1/22/2021		
68616000	SMOOT BEATRICE F	G50000002303	2020 - 19875	167.34	0.000	3.34	170.68			
82531332	SMOOT SHARON DENISE	M50000000102	2020 - 1676	462.91	0.000	9.26	472.17			
82530185	SNELL PAUL SR	F30000000516	2020 - 24541	259.07	0.000	5.19	264.26			
8307919	SNYDER DEBBIE	J5010D0021	2020 - 3308	1387.23	0.000	27.74	1414.97			
69108000	SNYDER JAMES W	M4130B0010	2020 - 19445	841.13	0.000	13.83	854.96			
82523222	SNYDER RONALD L	K5150A000505	2020 - 3114	76.63	0.000	1.53	78.16		E	
82523222	SNYDER RONALD L	K5150A0005	2020 - 203252	238.69	0.000	4.78	243.47			
69129500	SNYDER THELMA T	E100000007	2020 - 4495	199.40	0.000	3.99	203.39			
69129500	SNYDER THELMA T	E100000006 A	2020 - 4494	1919.25	0.000	38.38	1957.63			
82517891	SOCKWELL ALEXIS T	N600000063	2020 - 17297	120.66	0.000	2.41	123.07			

Attachment: REAL ESTATE ONLY OUTSTANDING (Advertisement of Tax Liens)

ACCT#	NAME	PARCEL#/TITLE	YR BILL	PRINCIPAL	DISC FEES	INTEREST	AMOUNT DUE	PAY DATE	DE	ST
69198650	SOLOMON BRIAN W	C7140C0010	2020 - 19827	1241.53	0.000	24.83	1266.36			
8313106	SOWERS DONALD WAYNE	D400000007	2020 - 26524	641.42	0.000	12.83	654.25			
69380000	SPAINHOUR RONALD B	C700000149	2020 - 17296	867.31	0.000	17.34	884.65			
8305603	SPARGO KATHERINE	M4130A0025	2020 - 8993	1151.64	0.000	20.03	1171.67			
82519194	SPARKS PAUL BUKER	B600000021	2020 - 856	1024.86	0.000	20.49	1045.35			
69624000	SPAUGH JAMES HENRY	J600000098	2020 - 2554	260.38	0.000	5.21	265.59			
82520121	SPAUGH MICHAEL WAYNE	L4130A0020	2020 - 19559	205.48	0.000	4.11	209.59	8/24/2020		
8310281	SPEAKS ALLYSON	K5060A0017	2020 - 12306	171.16	0.000	3.43	174.59			
69709000	SPEASE GENEVA S	J4050D0008	2020 - 18482	1016.30	0.000	20.33	1036.63			
69774000	SPEER ROGER DALE	D30000000402	2020 - 10105	147.36	0.000	2.95	150.31			
82517534	SPENCER RHETT IV	I90000000704	2020 - 17344	2058.04	0.000	41.16	2099.20	10/27/2020		
69878000	SPILLMAN EDDIE AUSTIN	K3130A0017	2020 - 15814	46.68	0.000	0.94	47.62			
69878000	SPILLMAN EDDIE AUSTIN	K3130A0005	2020 - 17374	46.68	0.000	0.94	47.62			
69878000	SPILLMAN EDDIE AUSTIN	K3130A0007	2020 - 18802	46.68	0.000	0.94	47.62			
69878000	SPILLMAN EDDIE AUSTIN	K3130A0006	2020 - 18807	46.68	0.000	0.94	47.62			
69878000	SPILLMAN EDDIE AUSTIN	K3130A0010	2020 - 17375	46.68	0.000	0.94	47.62			
69878000	SPILLMAN EDDIE AUSTIN	K3130A0015	2020 - 15750	46.68	0.000	0.94	47.62			
69878000	SPILLMAN EDDIE AUSTIN	K3130A0011	2020 - 17377	46.68	0.000	0.94	47.62			
69878000	SPILLMAN EDDIE AUSTIN	K3130A0018	2020 - 20654	557.28	0.000	11.14	568.42			
69878000	SPILLMAN EDDIE AUSTIN	K3130A0013	2020 - 25949	46.68	0.000	0.94	47.62			
69878000	SPILLMAN EDDIE AUSTIN	K3130A0012	2020 - 17379	46.68	0.000	0.94	47.62			
69878000	SPILLMAN EDDIE AUSTIN	K3130A0014	2020 - 18803	46.68	0.000	0.94	47.62			
69878000	SPILLMAN EDDIE AUSTIN	K3130A0008	2020 - 18808	46.68	0.000	0.94	47.62			
69878000	SPILLMAN EDDIE AUSTIN	K3130A0016	2020 - 15749	46.68	0.000	0.94	47.62			
69878000	SPILLMAN EDDIE AUSTIN	K3130A0009	2020 - 18804	46.68	0.000	0.94	47.62			
69878000	SPILLMAN EDDIE AUSTIN	K3130A0004	2020 - 3269	46.68	0.000	0.94	47.62			
69878000	SPILLMAN EDDIE AUSTIN	K3130A0001	2020 - 17474	46.68	0.000	0.94	47.62			
69878000	SPILLMAN EDDIE AUSTIN	K3130A0003	2020 - 17475	46.68	0.000	0.94	47.62			
69905000	SPILLMAN JAMES L	B300000069	2020 - 19217	675.30	0.000	13.50	688.80			
8306797	SPILLMAN LISA HEAD	M5060B0026	2020 - 15698	741.43	0.000	14.83	756.26			
8309226	SPILLMAN TERRY S	C500000042	2020 - 317	1458.20	0.000	29.16	1487.36			
8309084	SPILLMAN TRACY LYNN	N5080B0002	2020 - 27384	1477.98	0.000	26.56	1504.54			
82522380	SPILLMAN WILLIAM MATTHEWS ETAL	B500000106	2020 - 26385	284.98	0.000	5.70	290.68			
70060000	SPILLMAN WILLIAM WILBURN JR	B500000105	2020 - 4202	1051.62	0.000	21.03	1072.65			
70060000	SPILLMAN WILLIAM WILBURN JR	B60000001103	2020 - 16075	454.67	0.000	9.10	463.77			
70044000	SPILLMAN WILLIAM WILBURN SR	B600000011	2020 - 16073	667.60	0.000	13.36	680.96			
70080000	SPRATLEY NAOMI HEIRS	I5010A0012	2020 - 17397	88.12	0.000	1.77	89.89			
82519412	SPRY KATHY CHAPPELL	M5100C001601	2020 - 1036	147.04	0.000	2.94	149.98			
82519412	SPRY KATHY CHAPPELL	M5100C0007	2020 - 13113	344.03	0.000	6.88	350.91			
70402000	SPRY MARGARET M	N5010C0012	2020 - 27400	708.03	0.000	11.16	719.19			
70462000	SPRY ROSS MILLER	N5010B0011	2020 - 5137	842.21	0.000	13.84	856.05			
70462000	SPRY ROSS MILLER	N4040A0015	2020 - 14886	785.43	0.000	12.71	798.14			
82530774	SRS UNLIMITED LLC	L5100A0034	2020 - 6770	269.42	0.000	5.39	274.81			
82530774	SRS UNLIMITED LLC	N4040A0006	2020 - 17489	309.57	0.000	3.20	312.77			
82530774	SRS UNLIMITED LLC	N5010C0059	2020 - 21112	475.37	0.000	6.51	481.88			
70579750	STAINBACK WILLIAM R	J6050B0003	2020 - 25994	1380.17	0.000	27.61	1407.78			
8310144	STALLINGS JOHNNIE R	D70000004903	2020 - 27358	462.82	0.000	9.23	472.05			
82533048	STANLEY BERNICE	I5110A0011	2020 - 27576	646.36	0.000	12.92	659.28			

Attachment: REAL ESTATE ONLY OUTSTANDING (Advertisement of Tax Liens)

ACCT#	NAME	PARCEL#/TITLE	YR BILL	PRINCIPAL	DISC FEES	INTEREST	AMOUNT DUE	PAY DATE	DE	ST
8304654	STANLEY BERNICE R	K50000007702	2020 - 5276	81.30	0.000	1.62	82.92			
70681500	STANLEY GLEN E JR	J4160A0003	2020 - 12012	55.63	0.000	1.12	56.75			
82519747	STANLEY INAS M	G7040A0048	2020 - 16736	123.01	0.000	2.45	125.46			
82519747	STANLEY INAS M	G7040A0057	2020 - 25374	116.35	0.000	2.33	118.68			
82526438	STANLEY JASON DOUGLAS	E30000007301	2020 - 8469	824.66	0.000	16.48	841.14			
8301325	STAR PROPERTIES LLC	I5080D0006	2020 - 25898	955.86	0.000	19.12	974.98			
70716750	STARNES KELLY	K3050B0012	2020 - 17468	205.94	0.000	4.12	210.06			
8312097	STATE OF NORTH CAROLINA	O60000006501	2020 - 21037	889.64	0.000	17.79	907.43			
8312097	STATE OF NORTH CAROLINA	N700000005	2020 - 11859	3974.80	0.000	79.50	4054.30			
8312097	STATE OF NORTH CAROLINA	O600000065	2020 - 21035	3584.64	0.000	71.70	3656.34			
8306248	STATEN KAREN ANN	D9090D0003	2020 - 14716	2109.58	0.000	32.96	2142.54			
70756000	STEELE ABNER ALGERNON	K500000014	2020 - 16470	571.67	0.000	11.44	583.11			
70756000	STEELE ABNER ALGERNON	K500000005	2020 - 12251	411.72	0.000	8.23	419.95			
70778000	STEELE DOROTHY ELAINE	E700000025	2020 - 18512	546.16	0.000	10.92	557.08			
8310963	STEELE EVAN D	M5160D0011	2020 - 17066	606.14	0.000	9.12	615.26	12/30/2020		
8307333	STEELE HELEN FAYE	K5150A0008	2020 - 27538	514.10	0.000	10.28	524.38			
82520492	STEELE JONES N JR	K10000003501	2020 - 26522	6.30	0.000	0.13	6.43		D	
82529921	STEELE LILLIAN JANE	K500000007	2020 - 12256	649.75	0.000	13.00	662.75	10/28/2020		
70836000	STEELE MARSHALL A	J600000015	2020 - 3850	653.52	0.000	13.07	666.59			
82522260	STEELE MINOR TURNER	K5080A0006	2020 - 571	64.11	0.000	1.29	65.40			
82522260	STEELE MINOR TURNER	K5080A0007	2020 - 572	750.93	0.000	15.02	765.95			
82522260	STEELE MINOR TURNER	K5080A0008	2020 - 573	49.63	0.000	0.99	50.62			
70860000	STEELE SHIRLEY SCOTT	G500000014	2020 - 19877	317.66	0.000	6.36	324.02			
82519200	STEELMAN AMANDA TUCKER	I80000006505	2020 - 9045	20.46	0.000	0.41	20.87		D	
82519200	STEELMAN AMANDA TUCKER	I80000006506	2020 - 9046	24.00	0.000	0.47	24.47		D	
82519200	STEELMAN AMANDA TUCKER	I800000065	2020 - 21852	668.63	0.000	13.38	682.01		D	
70888000	STEELMAN BRIAN KEITH	C10000000403	2020 - 1936	231.20	0.000	4.63	235.83			
70889000	STEELMAN DANNY K	B20000003405	2020 - 14112	424.24	0.000	8.49	432.73			
8309086	STEELMAN DANNY KEITH	B20000003404	2020 - 10063	243.20	0.000	4.86	248.06			
8309086	STEELMAN DANNY KEITH	B20000003406	2020 - 10070	174.27	0.000	3.49	177.76			
8309086	STEELMAN DANNY KEITH	B200000038	2020 - 10068	1266.43	0.000	25.33	1291.76			
8309086	STEELMAN DANNY KEITH	B200000034 A	2020 - 10064	824.91	0.000	16.50	841.41			
70959250	STEELMAN ROSIE H	C70000011604	2020 - 8561	762.76	0.000	15.25	778.01			
8310803	STEPP DONALD LEE	N50000002801	2020 - 4902	519.70	0.000	10.39	530.09			
71024500	STEVENSON ATLAS D ETAL	I5060C0012	2020 - 24030	843.50	0.000	16.87	860.37			
71071000	STEVENSON JUDITH MAXINE ETAL	M4120A0018	2020 - 17456	103.47	0.000	2.07	105.54			
8310408	STEWART ANDREA BROOKS	C5130A0012	2020 - 27111	821.57	0.000	16.43	838.00			
71107750	STEWART HUBERT S	J700000007	2020 - 17014	28.68	0.000	0.57	29.25	1/5/2021		
71116750	STEWART LUE ALICE	I5050A0044	2020 - 11922	353.48	0.000	7.06	360.54		E	
82526255	STOCKTON AZALEE ETAL	M400000058	2020 - 18907	924.65	0.000	18.49	943.14			
82526255	STOCKTON AZALEE ETAL	M500000006	2020 - 15877	1230.95	0.000	24.62	1255.57			
82522684	STOCKTON DARRYL T	M400000001	2020 - 19791	1164.74	0.000	23.30	1188.04			
71260000	STOCKTON HOWARD J	M400000005	2020 - 7714	95.69	0.000	1.91	97.60	8/26/2020		
82520695	STOUT MICHAEL L JR	M5090B003302	2020 - 17268	157.78	0.000	3.15	160.93			
8304220	STOUT ROBERT W	I5160A0038	2020 - 19706	267.00	0.000	5.34	272.34			
82513042	STOWERS JOHN FRANKLIN	I400000042	2020 - 13867	959.51	0.000	19.19	978.70			
8301450	STRADER GREG	B300000079	2020 - 14165	1138.28	0.000	22.75	1161.03			
8305203	STROTHER-MAYER TRACY REV TRUST	H4190A0011	2020 - 24561	6699.13	0.000	133.98	6833.11			

Attachment: REAL ESTATE ONLY OUTSTANDING (Advertisement of Tax Liens)

ACCT#	NAME	PARCEL#/TITLE	YR BILL	PRINCIPAL	DISC FEES	INTEREST	AMOUNT DUE	PAY DATE	DE	ST
8306066	STROTHERS FELICIA DARNELL	J70000000104	2020 - 3319	269.26	0.000	5.39	274.65			
8306066	STROTHERS FELICIA DARNELL	J700000001	2020 - 3320	189.29	0.000	3.78	193.07			
71608000	STROUD DONNA	I100000005	2020 - 7271	743.77	0.000	14.87	758.64			
82522145	STROUD FAMILY PICNIC AREA TRST	J10000002701	2020 - 7717	733.03	0.000	14.66	747.69			
8301228	STROUD JAMES RANDAL	J100000063	2020 - 18070	100.36	0.000	2.00	102.36			
82518737	STROUD ROBERT	J10000002908	2020 - 15879	77.64	0.000	1.55	79.19			
8300838	STROUD ROBERT E	J10000002907	2020 - 602	201.11	0.000	4.03	205.14		D	
71832000	STROUD WAYNE E	C30000008301	2020 - 13121	73.52	0.000	1.47	74.99			
71832000	STROUD WAYNE E	C300000082	2020 - 13153	187.57	0.000	3.75	191.32			
71980000	SUITER JULIUS EDWARD	J6050D0001	2020 - 7209	217.61	0.000	4.35	221.96			
71980000	SUITER JULIUS EDWARD	J6050D0017	2020 - 15881	202.28	0.000	4.05	206.33			
8311436	SUTTON GINNIE L	M5070A0005	2020 - 27444	519.78	0.000	10.39	530.17			
82532229	SWAIM TIMMY ALLEN	B10000001902	2020 - 13257	319.68	0.000	6.39	326.07			
8302728	SWAIM WESLEY	L30000002801	2020 - 1361	177.14	0.000	3.52	180.66			
82527957	SWEAT JACK KELLY	B500000070	2020 - 15830	925.12	0.000	18.50	943.62			
72192500	SWEAT RITA CARPENTER	D50000007002	2020 - 11025	193.35	0.000	0.00	193.35	1/14/2021	E	
8308766	SWIERGIEL MARSHALL J	G7040B0013	2020 - 7145	116.35	0.000	2.33	118.68			
8302509	SWIERGIEL MARSHALL JOSEPH III	G7040B0014	2020 - 27067	127.74	0.000	2.56	130.30			
72352500	SWISHER PATTY MAE	G100000032	2020 - 10874	799.01	0.000	15.98	814.99		E	
8314948	TALLENT MATTHEW		2020 - 33013	717.23	0.000	0.00	717.23			E
82513022	TATE HOPE HALL	I5090B000602	2020 - 19446	280.36	0.000	5.60	285.96			
72532500	TATUM BERNARD E	D500000021	2020 - 10495	320.61	0.000	6.41	327.02			
82525078	TATUM CHARLES	C30000000203	2020 - 26225	1387.17	0.000	27.75	1414.92			
8302098	TAYLOR ANTIONETTE	D50000002308	2020 - 762	448.49	0.000	8.97	457.46	11/10/2020		
72602000	TAYLOR BERNICE S	O600000075	2020 - 1215	408.67	0.000	8.15	416.82			
72636000	TAYLOR DENNIS V	K5090A0036	2020 - 7658	663.17	0.000	13.26	676.43			
72697130	TAYLOR JEFFREY WYNN	M5160B0008	2020 - 3168	950.03	0.000	16.00	966.03			
8306195	TAYLOR LUTHER LEE	B300000038	2020 - 10093	234.57	0.000	4.69	239.26			
72751750	TAYLOR MICHAEL R	H900000037	2020 - 18057	1380.49	0.000	27.61	1408.10			
82519131	TAYLOR RUTH B FAMILY TRUST	F70000000311	2020 - 13449	1992.77	0.000	39.86	2032.63			
8300612	TAYLOR SHAWN M	E200000044	2020 - 1520	1063.60	0.000	21.27	1084.87			
82521850	TAYLOR TERRY RAY	I700000091	2020 - 7665	374.82	0.000	7.50	382.32			
72839500	TAYLOR TOMMY ALTON	F40000001901	2020 - 25903	758.09	0.000	15.16	773.25			
72839500	TAYLOR TOMMY ALTON	F40000001902	2020 - 14151	224.06	0.000	4.48	228.54			
82531308	TAYLOR TOMMY ALTON	D20000002001	2020 - 25598	930.95	0.000	18.62	949.57			
8302363	TAYLOR VINCENT EDWARD	C70000010102	2020 - 10377	21.40	0.000	0.43	21.83			
72897800	TEAGUE LINDA KAYE	G8010A0012	2020 - 15651	116.35	0.000	2.33	118.68			
8300476	TEDDER CHRISTOPHER DUDLEY	E700000173	2020 - 8596	259.85	0.000	5.20	265.05			
72956000	TENERY ROBERT M	M600000006	2020 - 26250	10.82	0.000	0.00	10.82	1/12/2021		
72956000	TENERY ROBERT M	M600000005	2020 - 17766	8.99	0.000	0.00	8.99	1/12/2021	D	
8307739	TEPER MARIANELLA PERDOMO	E900000551	2020 - 3165	1300.00	0.000	26.00	1326.00	8/21/2020		
8312100	TESH DALE	E7140A0004	2020 - 26104	1792.73	0.000	35.83	1828.56			
8305565	THARINGTON JAMES MICHAEL	C100000010	2020 - 24188	414.75	0.000	8.30	423.05			
8307749	THE J RYAN GROUP LLC	E700000136	2020 - 25610	120.36	0.000	2.40	122.76			
82532273	THE OAKS MCALLISTER PK HOA INC	H5200A0999	2020 - 4716	3.34	0.000	0.06	3.40			
8306903	THIES LARRY I	L5100A0030	2020 - 6773	472.48	0.000	9.45	481.93			
73140000	THOMAS BARBARA WHITE	M4120A0016	2020 - 16431	7.16	0.000	0.15	7.31			
8310327	THOMAS MATTHEW ROBERT	E200000043	2020 - 23815	478.15	0.000	9.56	487.71			

Attachment: REAL ESTATE ONLY OUTSTANDING (Advertisement of Tax Liens)

ACCT#	NAME	PARCEL#/TITLE	YR BILL	PRINCIPAL	DISC FEES	INTEREST	AMOUNT DUE	PAY DATE	DE	ST
73177000	THOMAS ROBERT M	J20000006302	2020 - 13534	524.37	0.000	10.49	534.86			
73207160	THOMASON SUSAN B	M40000003002	2020 - 17338	518.19	0.000	10.37	528.56			
8312390	THOMPSON ANTHONY LYNN	M5100B000201	2020 - 19664	163.38	0.000	3.27	166.65			
8306452	THOMPSON JEREMY	K30000001802	2020 - 16533	193.80	0.000	3.88	197.68			
8306452	THOMPSON JEREMY	K30000001801	2020 - 2913	149.14	0.000	2.98	152.12			
82528099	THOMPSON JEREMY LLOYD	O60000003106	2020 - 17553	21.24	0.000	0.42	21.66			
8305369	TOLLISON A LEROY JR	D500000088	2020 - 24752	398.96	0.000	7.98	406.94			
8305369	TOLLISON A LEROY JR	D500000084	2020 - 12777	1038.86	0.000	20.78	1059.64		D	
82527540	TOMEL JOHN M	D100000041	2020 - 1504	1198.05	0.000	23.96	1222.01			
73639000	TONEY KENNETH JAMES SR	H6080A0001	2020 - 20309	100.12	0.000	2.00	102.12	1/4/2021		
8303459	TOTAL REAL ESTATE LLC	I4030A0001	2020 - 1685	3618.92	0.000	72.37	3691.29			
73686900	TRANSCAROLINA LEASING INC	I4130D0011	2020 - 24437	1049.41	0.000	20.99	1070.40			
8301204	TREJO JOSE	M5160D000902	2020 - 26490	752.83	0.000	12.06	764.89			
8309043	TRENT ADAMS PROPERTIES LLC	C8030A0011	2020 - 25888	560.51	0.000	11.21	571.72			
73752000	TREXLER DAVID CLAY	M40000003004	2020 - 24855	222.92	0.000	4.46	227.38	1/14/2021	E	
8309382	TRIPLE P REAL ESTATE INVES LLC	E70000010102	2020 - 408	155.05	0.000	3.10	158.15			
73808000	TRIPLETT B STEPHEN	H20000004701	2020 - 12781	1240.75	0.000	24.82	1265.57		D	
73808000	TRIPLETT B STEPHEN	H2060A0007	2020 - 26312	22.49	0.000	0.45	22.94		D	
73808000	TRIPLETT B STEPHEN	H2060A0006	2020 - 26311	13.54	0.000	0.27	13.81		D	
73808000	TRIPLETT B STEPHEN	D8020A0021	2020 - 21299	3175.39	0.000	54.27	3229.66			
82519026	TRITT D COLE II	H70000002401	2020 - 17552	88.46	0.000	1.77	90.23			
82510926	TRITT D COLE II	H700000025	2020 - 17538	403.55	0.000	8.08	411.63			
8309774	TRIVETTE MECHELLE LYNN	I300000025	2020 - 21501	101.03	0.000	1.96	102.99			
8309774	TRIVETTE MECHELLE LYNN	I300000026	2020 - 23666	638.03	0.000	12.76	650.79			
8303610	TRUE HOMES LLC	G8140A0079 A	2020 - 11001	80.24	0.000	1.61	81.85			
8303610	TRUE HOMES LLC	G8140A0018 A	2020 - 24588	80.24	0.000	1.61	81.85			
8303610	TRUE HOMES LLC	G8140A0042 A	2020 - 661	80.24	0.000	1.61	81.85			
74054250	TRUETT VALERIE E P	N4040A0011	2020 - 8833	119.80	0.000	2.40	122.20			
82513128	TSATSARONIS GUS	C300000129	2020 - 6999	2301.79	0.000	46.04	2347.83			
82528300	TUCKER JAMES M	G8050A000801	2020 - 27035	651.13	0.000	13.03	664.16			
82533121	TUCKER PHYLLIS G	B500000098	2020 - 24324	877.43	0.000	17.55	894.98			
8312056	TUCKER ROBERT LEE JR	J4060C000105	2020 - 28610	1457.12	0.000	29.12	1486.24			
8302563	TULLOCK CARL DANIEL	E70000013902	2020 - 19467	790.44	0.000	15.79	806.23			
8307881	TURLEY MICAH WAYNE	E70000000902A	2020 - 4848	454.12	0.000	9.09	463.21			
74284000	TURNER DANIEL	I300000003	2020 - 9702	47.07	0.000	0.94	48.01			
74332000	TURNER MARY ANN HEIRS	I5010C0016	2020 - 3387	133.50	0.000	2.68	136.18			
8301669	TURNER MICHELLE W	B400000048	2020 - 21743	45.90	0.000	0.92	46.82		D	
74355500	TURNER ROWLAND G	G800000037	2020 - 3065	1474.85	0.000	29.50	1504.35			
74428000	TUTTEROW BOBBY	L5020A0033	2020 - 17322	460.89	0.000	9.21	470.10	3/2/2020		
74504500	TUTTEROW DONALD RAY	N5080A0022	2020 - 27379	656.39	0.000	10.13	666.52			
8305056	TUTTEROW JAMES THOMAS	K5150A0014	2020 - 23844	1208.12	0.000	22.96	1231.08	12/29/2020		
82532843	TUTTEROW JAMES W	M5030A0016	2020 - 15395	560.00	0.000	11.20	571.20			
82532843	TUTTEROW JAMES W	N600000086	2020 - 10613	84.26	0.000	1.69	85.95			
8305206	TUTTEROW JAMES WARREN	M5030A0014	2020 - 12466	961.15	0.000	19.22	980.37			
8305206	TUTTEROW JAMES WARREN	J300000044	2020 - 447	277.82	0.000	5.56	283.38			
8308791	TUTTEROW MICHAEL EUGENE	B3020A0003	2020 - 17775	707.91	0.000	14.16	722.07			
8305707	TUTTEROW SHEILA	C300000050	2020 - 25729	1119.54	0.000	22.39	1141.93			
8311599	TUTTEROW THOMAS W V	H300000032	2020 - 14805	666.75	0.000	13.34	680.09			

Attachment: REAL ESTATE ONLY OUTSTANDING (Advertisement of Tax Liens)

ACCT#	NAME	PARCEL#/TITLE	YR BILL	PRINCIPAL	DISC FEES	INTEREST	AMOUNT DUE	PAY DATE	DE	ST
8305230	TUTTLE JOEL RAY	G7040A0033	2020 - 3075	58.17	0.000	1.17	59.34	10/6/2020		
74804750	TUTTLE JOSEPHINE C	E70000005703	2020 - 18178	323.76	0.000	6.47	330.23	10/27/2020	E	
8306079	TYNDELL BRANDON	D8110A0006	2020 - 21405	5911.13	0.000	108.99	6020.12			
8310134	UMANA KATHERINE E AYALA	N5010C0051	2020 - 5115	714.26	0.000	11.29	725.55			
82530746	UNITED RESIDENTIAL PROP LLC	N5010C0019	2020 - 27428	12.93	0.000	0.00	12.93	1/12/2021		
8309388	V P WHEELERSBURG LLC	H40000009601	2020 - 23613	904.48	0.000	18.09	922.57	1/11/2021		
82523323	VADNEY SHERRY R ETAL	C200000029 A	2020 - 21740	7.63	0.000	0.15	7.78	1/11/2021	D	
74983000	VANDALL JERRY	J4040E0017	2020 - 13535	879.07	0.000	17.58	896.65			
82532200	VANNOY H LEWIS	C400000015	2020 - 17216	876.57	0.000	17.53	894.10			
82532200	VANNOY H LEWIS	C40000001704	2020 - 13957	872.14	0.000	17.45	889.59			
82532200	VANNOY H LEWIS	F30000007803	2020 - 8543	403.62	0.000	8.08	411.70			
82521221	VANNOY HAROLD LEWIS	F30000007902	2020 - 29089	156.38	0.000	3.13	159.51			
82521221	VANNOY HAROLD LEWIS	E40000002502	2020 - 1468	31.35	0.000	0.62	31.97			
82521221	VANNOY HAROLD LEWIS	F40000001203	2020 - 8411	296.73	0.000	5.94	302.67			
82521221	VANNOY HAROLD LEWIS	B300000049	2020 - 26791	934.50	0.000	18.69	953.19		D	
8304154	VANNOY LEWIS	H4130A0060	2020 - 7609	1650.28	0.000	33.01	1683.29			
8307943	VARGAS BIBIANA ARROYO	J5010A0010	2020 - 15608	391.68	0.000	2.90	394.58	1/7/2021		
82530952	VARGAS HIPOLITO	I5120A0010	2020 - 791	972.84	0.000	19.45	992.29			
8306249	VARGAS LUIS GONZALEZ	E60000004102	2020 - 8040	502.51	0.000	10.05	512.56			
75060000	VAUGHN RICKY G	F100000039	2020 - 24006	211.85	0.000	4.24	216.09			
75060000	VAUGHN RICKY G	F10000001602	2020 - 3957	339.48	0.000	0.00	339.48	1/19/2021		
75060000	VAUGHN RICKY G	F100000016	2020 - 13540	193.80	0.000	3.88	197.68			
75060000	VAUGHN RICKY G	F10000003901	2020 - 14884	454.97	0.000	9.10	464.07			
75224000	VICKERS JAMES	C60000010003	2020 - 19015	1764.67	0.000	35.28	1799.95			
82527365	VIERS SAMANTHA B	K30000001701	2020 - 15115	622.40	0.000	12.45	634.85			
75253120	VIILARREAL BITALIO	G7040A0075	2020 - 24005	172.80	0.000	3.45	176.25			
82532317	VILLAGE AUTO CENTER,LLC	M5160C002102	2020 - 24462	780.01	0.000	15.60	795.61			
8307711	VJM SOUTH PROPERTIES LLC	E700000047	2020 - 12376	333.53	0.000	6.67	340.20			
8307711	VJM SOUTH PROPERTIES LLC	E700000049	2020 - 14822	87.68	0.000	1.75	89.43			
75452000	VOGLER NORMA FRYE	E8150A0005	2020 - 26988	915.12	0.000	18.30	933.42			
8305428	WADDELL AMY W	K70000006301	2020 - 10092	6.41	0.000	0.00	6.41	1/12/2021		
8311689	WAGNER ANDREW EDWARD	K70000006303	2020 - 28531	231.14	0.000	4.63	235.77			
8304924	WAGNER ANGELA G	F10000000301	2020 - 24182	3.96	0.000	0.08	4.04			
75555000	WAGNER CAROL T	K500000061	2020 - 16482	613.96	0.000	12.27	626.23			
75555000	WAGNER CAROL T	K500000048	2020 - 4114	779.71	0.000	15.59	795.30			
8311766	WAGNER DOYTT HAYNES	F300000025	2020 - 5341	697.63	0.000	13.96	711.59		D	
82520284	WAGNER MARVIN H ESTATE	M5090A0018	2020 - 7891	97.25	0.000	1.95	99.20			(
82521377	WALKER AARON L	E600000053	2020 - 18173	2706.73	0.000	54.12	2760.85			
75832000	WALKER BEVERLY B	G30000004801	2020 - 14085	249.74	0.000	5.00	254.74			
75858500	WALKER DIANNA LYNN	J20000003803	2020 - 4978	18.66	0.000	0.38	19.04		E	
75858500	WALKER DIANNA LYNN	J20000003808	2020 - 28786	155.44	0.000	3.11	158.55			
75975000	WALKER JILL MICHELLE	I4060B001201	2020 - 13659	161.00	0.000	3.22	164.22	12/7/2020		
82526825	WALKER JOEL E	E80000001002	2020 - 16797	1381.22	0.000	27.63	1408.85			
82526825	WALKER JOEL E	D700000144	2020 - 2977	400.90	0.000	8.02	408.92			
8311162	WALKER MARK H	C10000001901	2020 - 10051	619.18	0.000	12.32	631.50			
82521970	WALKER MARK H	D100000016	2020 - 24199	497.92	0.000	9.96	507.88			
82521970	WALKER MARK H	D10000001601	2020 - 1499	1606.25	0.000	32.12	1638.37			
8301451	WALKER MAUDE M	C8010A0055	2020 - 21089	1853.59	0.000	37.07	1890.66			

Attachment: REAL ESTATE ONLY OUTSTANDING (Advertisement of Tax Liens)

ACCT#	NAME	PARCEL#/TITLE	YR BILL	PRINCIPAL	DISC FEES	INTEREST	AMOUNT DUE	PAY DATE	DE	ST
76092000	WALKER MELVIN LEROY	D700000149	2020 - 17240	38.83	0.000	0.78	39.61			
76092000	WALKER MELVIN LEROY	D700000154	2020 - 9120	39.45	0.000	0.79	40.24			
76092000	WALKER MELVIN LEROY	D700000145	2020 - 6874	90.87	0.000	1.81	92.68			
76092000	WALKER MELVIN LEROY	D700000146	2020 - 7873	39.22	0.000	0.78	40.00			
76092000	WALKER MELVIN LEROY	D700000153	2020 - 15070	64.06	0.000	0.78	64.84			
76092000	WALKER MELVIN LEROY	D700000147	2020 - 23996	39.29	0.000	0.79	40.08			
76092000	WALKER MELVIN LEROY	D700000150	2020 - 17254	38.90	0.000	0.78	39.68			
76108000	WALKER PEARL C HEIRS	I5110C0022	2020 - 25550	190.64	0.000	3.81	194.45			
8311027	WALL DALE G	L60000003501	2020 - 129	60.67	0.000	1.19	61.86			
82530873	WALLACE STEVE BRIAN	B20000002402	2020 - 9358	685.10	0.000	13.71	698.81		D	
82516514	WALLER TERRY J	N50000003301	2020 - 15551	111.87	0.000	2.24	114.11			
82516514	WALLER TERRY J	N50000003302	2020 - 18205	132.40	0.000	2.64	135.04			
82516514	WALLER TERRY J	N500000033	2020 - 3348	514.96	0.000	10.30	525.26			
82516514	WALLER TERRY J	N5010B0056	2020 - 5110	1120.87	0.000	19.42	1140.29			
76702750	WALSER MARK	I4130D0010	2020 - 13653	852.48	0.000	17.05	869.53			
76702750	WALSER MARK	I4130D002301	2020 - 24060	543.51	0.000	10.87	554.38			
76702750	WALSER MARK	I4130D000601	2020 - 26616	664.51	0.000	13.29	677.80			
76702750	WALSER MARK	I4130G0006	2020 - 13638	1145.86	0.000	22.92	1168.78			
8312599	WALTERS WILLIAM	H40000000502	2020 - 20686	5.76	0.000	0.12	5.88			
8314949	WARD CHASITY		2020 - 33014	641.88	0.000	0.00	641.88			E
82526276	WARD JOHN EVERETTE III	I80000004103	2020 - 3208	39.99	0.000	0.80	40.79		D	
76934500	WARD WILMA JEAN	G7040A0030	2020 - 24924	197.96	0.000	3.96	201.92			
8307122	WARNER CAMERON SPECIAL NEEDS TRUST	M5160B0029	2020 - 1425	692.81	0.000	10.86	703.67			
77014500	WASHBURN RONALD G	H900000023	2020 - 9840	2400.80	0.000	48.01	2448.81			
77014500	WASHBURN RONALD G	H90000002301	2020 - 13840	1914.80	0.000	38.29	1953.09			
8302992	WATSON BRYAN R	F3130A0026	2020 - 14185	996.78	0.000	19.94	1016.72			
82532855	WATSON CHARLES WAYNE	E30000000601	2020 - 12557	202.28	0.000	4.05	206.33			
8311650	WATSON DAVE	D700000205	2020 - 11250	2222.82	0.000	44.46	2267.28			
8307762	WATSON DAVID	D9010A0032	2020 - 18999	1889.92	0.000	28.56	1918.48			
77094000	WATSON GERALD	H7020A0027	2020 - 4420	387.47	0.000	7.76	395.23			
77094000	WATSON GERALD	H7020A0028	2020 - 10667	215.03	0.000	4.30	219.33			
77124500	WAUGH MELISSA F	N60000004801	2020 - 26363	434.28	0.000	8.69	442.97			
77126000	WAYPA KENNETH	H4140A0003	2020 - 20045	1098.46	0.000	21.97	1120.43			
82526010	WEAVER GREGORY SCHAEFFER	J600000104	2020 - 7482	390.56	0.000	7.81	398.37			
82526010	WEAVER GREGORY SCHAEFFER	J600000102	2020 - 24210	2103.25	0.000	42.06	2145.31			
82526010	WEAVER GREGORY SCHAEFFER	J600000103	2020 - 7481	433.11	0.000	8.67	441.78			
8308391	WEAVER THREE LLC	J300000057	2020 - 20864	520.48	0.000	10.41	530.89			
8309052	WEAVER TWO LLC	I4060A002001	2020 - 26718	18.53	0.000	0.00	18.53	1/12/2021		
82515458	WEBB CLIFFORD	G30000007208	2020 - 17450	97.71	0.000	1.95	99.66			
8311770	WEBB JOHNATHAN CLIFFORD	H300000020	2020 - 13502	645.87	0.000	12.91	658.78	8/28/2020		
8300034	WEBB MATTIE SUE	H80000005301	2020 - 9772	508.81	0.000	10.18	518.99	12/23/2020		
82514045	WELCH THEODORE	M4120A0023	2020 - 18210	542.97	0.000	10.86	553.83			
8300139	WELLS FARGO MN NA TRUSTEE	I500000024	2020 - 11878	554.64	0.000	11.09	565.73			
77364000	WENSIL AUBREY B	N5010D0022	2020 - 21308	691.18	0.000	10.81	701.99		E	
77374310	WESLEY JEANNE C	D8020A0030	2020 - 10178	4543.07	0.000	81.62	4624.69			
77380000	WEST BILLY FRANK	L5100A0026	2020 - 16867	309.80	0.000	6.20	316.00			
77380000	WEST BILLY FRANK	L5100A002501	2020 - 3352	211.54	0.000	4.23	215.77			
77400000	WEST BONNIE REICH	G7040A0067	2020 - 17452	218.57	0.000	4.38	222.95			

Attachment: REAL ESTATE ONLY OUTSTANDING (Advertisement of Tax Liens)

ACCT#	NAME	PARCEL#/TITLE	YR BILL	PRINCIPAL	DISC FEES	INTEREST	AMOUNT DUE	PAY DATE	DE	ST
77432500	WEST HERMAN L	G400000020	2020 - 16148	1366.09	0.000	27.32	1393.41			
77432500	WEST HERMAN L	G50000000202	2020 - 21582	488.43	0.000	9.77	498.20			
77434000	WEST L N HEIRS	D500000001	2020 - 20671	790.99	0.000	15.82	806.81			
8309860	WEST STEVEN	G60000005802	2020 - 19842	499.02	0.000	9.98	509.00			
77660000	WEST WILLIE MAY SCOTT	G50000000203	2020 - 4547	484.62	0.000	9.69	494.31			
82529285	WESTBROOK TIMOTHY H	F70000002305	2020 - 20020	260.16	0.000	5.19	265.35		E	
8300261	WESTMORELAND DOROTHY P	C300000008	2020 - 3184	400.74	0.000	8.01	408.75			
82522103	WHARTON GEORGIA A ETAL	B500000039	2020 - 15832	177.85	0.000	3.55	181.40			
77772000	WHARTON SUSIE CUTHRELL HEIRS	B500000026	2020 - 2601	623.18	0.000	12.46	635.64			
77772000	WHARTON SUSIE CUTHRELL HEIRS	B500000087	2020 - 14628	60.14	0.000	1.20	61.34			
77772000	WHARTON SUSIE CUTHRELL HEIRS	B500000059	2020 - 26463	294.63	0.000	5.89	300.52			
77772000	WHARTON SUSIE CUTHRELL HEIRS	B500000045	2020 - 14784	243.98	0.000	4.88	248.86			
77780000	WHARTON WILLIAM T	H300000046	2020 - 8213	1115.77	0.000	22.32	1138.09	1/5/2021		
8308367	WHIDDEN BRENDA FAYE	H500000046	2020 - 20168	971.80	0.000	19.44	991.24			
82518551	WHITAKER DENISE C	B300000092	2020 - 3534	265.22	0.000	5.30	270.52			
8305939	WHITAKER EVENDA SMITH	I70000004902A	2020 - 18557	227.18	0.000	4.54	231.72			
78020000	WHITAKER JAMES F	H400000032	2020 - 27082	357.36	0.000	7.10	364.46			
78044000	WHITAKER JAY	L30000002707	2020 - 24216	529.04	0.000	10.58	539.62			
78208000	WHITAKER THOMAS DAVID JR	G500000025	2020 - 19895	1149.26	0.000	22.98	1172.24			
8308379	WHITE ANDREW T	F30000000521	2020 - 12478	340.69	0.000	6.81	347.50			
8314950	WHITE ANIJAH		2020 - 33015	1040.33	0.000	0.00	1040.33			E
78395000	WHITE DIANNE S TUTTLE	I80000006201	2020 - 21693	580.62	0.000	11.61	592.23	11/17/2020	D	
78395750	WHITE DONALD J JR	M5020A0025	2020 - 7687	540.55	0.000	10.82	551.37			
8304113	WHITE FRANKYE F	B30000004301	2020 - 14160	581.09	0.000	11.62	592.71			
78508000	WHITE JERRY FRANKLIN	F200000046	2020 - 12928	2398.81	0.000	47.97	2446.78			
82532143	WHITE JOHN SHANNON	D30000002302	2020 - 8408	177.07	0.000	3.54	180.61			
78628000	WHITE MARY ANN CLEMENT	M5090B0020	2020 - 2886	215.97	0.000	4.32	220.29			
78672000	WHITE ROSA LEE G	M4130A0029	2020 - 4289	296.88	0.000	5.94	302.82		E	
78672000	WHITE ROSA LEE G	L5070A0005	2020 - 14421	318.20	0.000	6.37	324.57			
8313696	WHITE SHASTA ANN RICHARDSON	B40000004502	2020 - 21742	73.06	0.000	1.47	74.53		D	
78709800	WHITE SYLVIA ANN	M4120A0015	2020 - 7477	57.03	0.000	1.14	58.17			
78711500	WHITE TIMOTHY FRANKLIN	F20000004601	2020 - 21022	288.56	0.000	5.77	294.33			(
8309316	WHITEHEART MICHAEL R	D8010A0004	2020 - 23592	64.64	0.000	0.00	64.64	1/22/2021		
8311937	WHITLEY ROBIN	D8100A0007	2020 - 5227	1278.64	0.000	16.33	1294.97			
82527935	WHITLOCK ROBERT	N5010A0026	2020 - 23499	472.02	0.000	6.45	478.47			
78879470	WHITNEY MERLE C III	E8020A0016	2020 - 2912	108.32	0.000	2.17	110.49			
78879470	WHITNEY MERLE C III	E8020A0015	2020 - 10527	108.32	0.000	2.17	110.49			
78883180	WHITT RICHARD H JR	K40000000102	2020 - 24219	1552.25	0.000	31.04	1583.29			
78883180	WHITT RICHARD H JR	K40000000104	2020 - 16397	118.87	0.000	2.36	121.23			
8307357	WHITTAKER TODD EUGENE ETAL	E200000020 A	2020 - 24773	18.44	0.000	0.37	18.81		D	
8307357	WHITTAKER TODD EUGENE ETAL	E20000001901	2020 - 27211	154.51	0.000	3.09	157.60		D	
8312398	WHITTINGTON ADRIAN	G7040A0027	2020 - 7280	251.14	0.000	5.02	256.16			
78910500	WHITTINGTON ERLINE BAKER	I5090C0034	2020 - 15072	244.14	0.000	4.88	249.02			
8309378	WILKES DEBBIE S	G500000017	2020 - 20473	704.64	0.000	14.09	718.73			
8309378	WILKES DEBBIE S	H400000064	2020 - 20012	1125.30	0.000	22.51	1147.81			
8309378	WILKES DEBBIE S	G500000037	2020 - 8252	473.26	0.000	9.47	482.73			
8309378	WILKES DEBBIE S	H5070A0005	2020 - 23742	960.13	0.000	19.21	979.34			
8309378	WILKES DEBBIE S	H40000006401	2020 - 20013	1549.62	0.000	30.99	1580.61			

Attachment: REAL ESTATE ONLY OUTSTANDING (Advertisement of Tax Liens)

ACCT#	NAME	PARCEL#/TITLE	YR BILL	PRINCIPAL	DISC FEES	INTEREST	AMOUNT DUE	PAY DATE	DE	ST
8309378	WILKES DEBBIE S	G300000045	2020 - 4078	395.38	0.000	7.91	403.29			
79058000	WILLARD KENNETH M	J5160C0004	2020 - 12116	159.49	0.000	3.19	162.68			
79058000	WILLARD KENNETH M	J5150E0004	2020 - 20333	1579.44	0.000	31.59	1611.03			
79058000	WILLARD KENNETH M	G50000001201	2020 - 4564	202.98	0.000	4.06	207.04			
8303451	WILLIAMS DEVELOPMENT GROUP LLC	G80000005701	2020 - 10702	446.13	0.000	8.92	455.05			
8303451	WILLIAMS DEVELOPMENT GROUP LLC	G8140A0059 A	2020 - 670	80.24	0.000	1.61	81.85			
8303451	WILLIAMS DEVELOPMENT GROUP LLC	G800000057	2020 - 654	426.34	0.000	0.00	426.34	1/25/2021		
8303451	WILLIAMS DEVELOPMENT GROUP LLC	G8140A0030	2020 - 14561	210.63	0.000	4.21	214.84			
8303451	WILLIAMS DEVELOPMENT GROUP LLC	H80000000101	2020 - 10698	53.36	0.000	1.06	54.42			
8313114	WILLIAMS DONNA GAYE	E600000057	2020 - 9962	280.78	0.000	5.62	286.40	12/16/2020		
79390000	WILLIAMS HENRY LEE JR	J100000039 A	2020 - 10123	584.98	0.000	11.70	596.68			
79420000	WILLIAMS INEZ HAIRSTON HEIRS	J700000027	2020 - 20150	140.98	0.000	2.82	143.80			
8309731	WILLIAMS JAMES H	M60000004602A	2020 - 26830	146.34	0.000	2.93	149.27			
8309731	WILLIAMS JAMES H	M60000004601	2020 - 19515	580.39	0.000	11.61	592.00			
82515282	WILLIAMS JEFFREY S	K5150A000509	2020 - 20143	100.00	0.000	2.00	102.00	1/4/2021	E	
82522276	WILLIAMS JERRY L	I20000000903	2020 - 23480	152.26	0.000	3.05	155.31			
79658000	WILLIAMS MILTON A	I5080B0026	2020 - 7700	133.50	0.000	2.68	136.18			
79670000	WILLIAMS NELLIE C	M5160D0005	2020 - 13971	722.88	0.000	11.46	734.34			
79756000	WILLIAMS ROBERT LEE	O600000045	2020 - 2699	935.93	0.000	18.72	954.65			
8305049	WILLIAMS ROY LYDEN	L5140A0017	2020 - 25689	71.19	0.000	1.42	72.61			
79809200	WILLIAMS SILAS H III	H3010B0001	2020 - 18455	696.15	0.000	13.93	710.08			
79816000	WILLIAMS THOMAS LEO	K200000046	2020 - 6593	2501.34	0.000	50.02	2551.36		D	
8311229	WILLIAMS TOBY LEE	I70000009502	2020 - 18546	152.80	0.000	3.06	155.86			
8311229	WILLIAMS TOBY LEE	I70000009503	2020 - 18132	172.72	0.000	3.46	176.18			
79819810	WILLIAMS VICTORIA C	D8100D0030	2020 - 23562	1753.13	0.000	25.82	1778.95			
8307884	WILLIARD JOHN G	C500000101	2020 - 4100	35.42	0.000	0.00	35.42	1/26/2021		
8305429	WILLITTS JIM WILLIAM	K70000006302	2020 - 14002	194.89	0.000	3.90	198.79			
80212000	WILSON CEOLA	K100000011	2020 - 3290	291.52	0.000	5.83	297.35			
80008000	WILSON CEOLA	K10000001402A	2020 - 3289	270.96	0.000	5.42	276.38			
82527260	WILSON CHRISTIAN GALE	I1120A0041	2020 - 24931	209.08	0.000	4.19	213.27			
8304653	WILSON CHRISTIAN GALE ETAL	I1110C0001	2020 - 15462	39.68	0.000	0.79	40.47			
82516401	WILSON DENA F	H30000002002	2020 - 18239	199.09	0.000	3.98	203.07			
80056000	WILSON GENE STEPHEN	H400000016	2020 - 20689	257.98	0.000	5.16	263.14			
80126000	WILSON JESSIE M	M5090B0034 A	2020 - 20145	397.99	0.000	7.96	405.95	9/22/2020		
8305800	WILSON LINDA C	H3010A0003	2020 - 13168	646.22	0.000	11.72	657.94			
80172000	WILSON LONNIE A	M5090B003303	2020 - 21204	121.37	0.000	2.42	123.79			
80172000	WILSON LONNIE A	M5090B0032	2020 - 17946	758.62	0.000	15.16	773.78			
80172000	WILSON LONNIE A	M5090B0010	2020 - 13826	97.25	0.000	1.95	99.20			
82525197	WINTERS STEVEN DAVID	E900000321	2020 - 20364	3101.57	0.000	62.03	3163.60			
82528526	WISECARVER BRIAN M	L5020A001302	2020 - 10024	13.54	0.000	0.27	13.81			
80420000	WISEMAN SARAH	B500000051	2020 - 20023	390.91	0.000	7.82	398.73		E	
80428000	WISEMAN T M HEIRS	B500000046	2020 - 18930	158.09	0.000	3.16	161.25			
80512000	WISHON RONDA G	B70000005101	2020 - 26642	1893.11	0.000	37.87	1930.98			
80512000	WISHON RONDA G	B700000034	2020 - 18773	241.96	0.000	4.84	246.80			
8306980	WISHON RONDA GRIFFITH	H7020A0026	2020 - 4028	214.64	0.000	4.29	218.93			
8310828	WOJAHN PATSY LYNN	L40000004101	2020 - 4928	247.02	0.000	4.94	251.96			
80570000	WOOD BOBBY LYNN	B30000004708	2020 - 14136	88.23	0.000	1.76	89.99			
8310861	WOOD GLENDA D	K50000002002	2020 - 4939	178.38	0.000	3.56	181.94			

Attachment: REAL ESTATE ONLY OUTSTANDING (Advertisement of Tax Liens)

ACCT#	NAME	PARCEL#/TITLE	YR BILL	PRINCIPAL	DISC FEES	INTEREST	AMOUNT DUE	PAY DATE	DE	ST
80632000	WOOD IVAN DARRELL	J600000079	2020 - 6853	272.55	0.000	5.45	278.00			
8309399	WOODALL SHANE MICHAEL	D700000197	2020 - 282	580.00	0.000	11.60	591.60			
80798000	WOODVALLE HOMES INC	G7040B0021	2020 - 6932	116.35	0.000	2.33	118.68			
8307111	WOODWARD GEORGE E	H400000130	2020 - 8932	278.37	0.000	5.57	283.94			
80863600	WOOTEN BETTY M	E80000000702	2020 - 3613	1015.34	0.000	20.31	1035.65	12/16/2020		
82515463	WORSLEY BRIAN E	J5010D0011	2020 - 2562	1662.03	0.000	33.25	1695.28			
81044000	WRIGHT LOUISE CUTHRELL	B500000055	2020 - 7893	403.39	0.000	8.06	411.45			
82523810	WRIGHT RITA A	I5060C0035	2020 - 13236	640.03	0.000	12.80	652.83	8/17/2020		
82523703	WRIGHT ROY D	G9090B0058	2020 - 3731	2188.41	0.000	43.77	2232.18			
8305353	WYATT LEWIS MITCHELL	J70000008403	2020 - 24573	572.78	0.000	10.26	583.04			
8305166	YADKIN ORGANICS LLC	I90000000602	2020 - 21192	163.28	0.000	3.26	166.54		D	
8305166	YADKIN ORGANICS LLC	I900000005	2020 - 21194	1864.09	0.000	37.28	1901.37		D	
8305166	YADKIN ORGANICS LLC	I90000000603	2020 - 5163	45.66	0.000	0.92	46.58		D	
8305166	YADKIN ORGANICS LLC	I900000029	2020 - 21195	7.15	0.000	0.14	7.29		D	
8305166	YADKIN ORGANICS LLC	I90000000601	2020 - 21854	3126.88	0.000	62.54	3189.42		D	
8305166	YADKIN ORGANICS LLC	I90000000402	2020 - 21043	73.90	0.000	1.48	75.38			
8305166	YADKIN ORGANICS LLC	I90000000604	2020 - 5162	2116.28	0.000	42.33	2158.61			
8305166	YADKIN ORGANICS LLC	I90000000605	2020 - 21855	1710.28	0.000	34.21	1744.49		D	
82530760	YARBROUGH WILLIE F	I200000015	2020 - 14632	587.00	0.000	11.74	598.74			
82530760	YARBROUGH WILLIE F	I200000024	2020 - 14641	636.15	0.000	12.73	648.88			
8301716	YAROSZEWSKI JOSEPH E	E900000506	2020 - 17199	3532.32	0.000	70.59	3602.91			
8307738	YESSENIA GLENDA	M50000003201	2020 - 11485	412.80	0.000	8.25	421.05			
82514753	YORK DENNIS F	C50000003001	2020 - 18167	20.39	0.000	0.41	20.80		D	
82523764	YORK LESSIE EVONA	G50000003501	2020 - 8250	200.93	0.000	4.02	204.95	11/3/2020		
82523764	YORK LESSIE EVONA	G500000035	2020 - 8249	542.24	0.000	10.85	553.09	11/3/2020		
81392500	YORK LISA R	G100000021	2020 - 10204	634.00	0.000	12.68	646.68			
8304706	YORK MARY H 1/2 UNDIV INT	C700000017	2020 - 25145	4.71	0.000	0.00	4.71	1/15/2021		
82523792	YOUNG EMILY M	D9010B0005	2020 - 14626	2314.94	0.000	37.06	2352.00			
8311187	YOUNG JEFFERY PAUL	G10000002901	2020 - 21069	1994.56	0.000	39.89	2034.45			
82528198	YOUNG TRENT ALLAN	J80000002210	2020 - 13885	728.05	0.000	14.56	742.61			
8300731	YOUNGER KEITH	D8080D0005	2020 - 21336	3716.92	0.000	65.06	3781.98			
82522111	YOUNT EUGENE DOUGLAS JR	G60000000903	2020 - 26270	1689.50	0.000	33.79	1723.29			
81608000	YOURSCO MICHAEL J	K5100A002002	2020 - 21007	112.88	0.000	2.26	115.14			
82527305	ZAPATA ARIEL	K5150A000506	2020 - 18031	79.75	0.000	1.59	81.34	9/30/2020		
8307295	ZEOCK SAMUEL WILLIS CULLEN	M4050B0014	2020 - 27439	692.88	0.000	13.86	706.74			
8309158	ZIMMERMAN BRENDA DIANNE	G8130B000402	2020 - 28733	309.79	0.000	6.20	315.99			
82519436	ZIMMERMAN FAMILY LLC	G800000006	2020 - 27604	68.37	0.000	1.37	69.74		D	
82519436	ZIMMERMAN FAMILY LLC	G80000000601	2020 - 11503	3554.20	0.000	71.09	3625.29		D	
8305811	ZIMMERMAN TODD C	H80000005312	2020 - 11668	864.96	0.000	17.30	882.26			
82527502	ZOTSMAN JEFFREY M	K200000035	2020 - 24718	1328.50	0.000	26.56	1355.06			
8312608	ZVETKOV JANY	N500000036	2020 - 14418	565.84	0.000	11.32	577.16			

TOTALS FOR C ADVLTAX COUNTY TAX

YEAR ASSESSED	PRINCIPAL	DISCOUNT	INTEREST	BALANCE DUE	REAL VALUE	PERSONAL VALUE	TOTAL
2020	1,482,485.43	0.00	29,052.03	1,511,537.46	218,454,565.00	0.00	218,454,565.00
TOTALS	1,482,485.43	0.00	29,052.03	1,511,537.46	218,454,565.00	0.00	218,454,565.00

Attachment: REAL ESTATE ONLY OUTSTANDING (Advertisement of Tax Liens)

OUTSTANDING REAL ESTATE ONLY 2020
Davie County
TOTALS FOR C GARNFEE C GARNFEE

YEAR ASSESSED	PRINCIPAL	DISCOUNT	INTEREST	BALANCE DUE	REAL VALUE	PERSONAL VALUE	TOTAL
2020	240.00	0.00	0.00	240.00	353,950.00	0.00	353,950.00
TOTALS	240.00	0.00	0.00	240.00	353,950.00	0.00	353,950.00

Attachment: REAL ESTATE ONLY OUTSTANDING (Advertisement of Tax Liens)

OUTSTANDING REAL ESTATE ONLY 2020
Davie County

TOTALS FOR C NSF FEE C NSF FEE

YEAR ASSESSED	PRINCIPAL	DISCOUNT	INTEREST	BALANCE DUE	REAL VALUE	PERSONAL VALUE	TOTAL
2020	75.00	0.00	0.00	75.00	526,060.00	0.00	526,060.00
TOTALS	75.00	0.00	0.00	75.00	526,060.00	0.00	526,060.00

Attachment: REAL ESTATE ONLY OUTSTANDING (Advertisement of Tax Liens)

OUTSTANDING REAL ESTATE ONLY 2020
Davie County
TOTALS FOR CI01ADVLTAX COOLEEMEE CITY

YEAR ASSESSED	PRINCIPAL	DISCOUNT	INTEREST	BALANCE DUE	REAL VALUE	PERSONAL VALUE	TOTAL
2020	22,132.17	0.00	429.45	22,561.62	5,643,155.00	0.00	5,643,155.00
TOTALS	22,132.17	0.00	429.45	22,561.62	5,643,155.00	0.00	5,643,155.00

OUTSTANDING REAL ESTATE ONLY 2020
Davie County
TOTALS FOR CI02ADVLTAX MOCKSVILLE CITY

YEAR ASSESSED	PRINCIPAL	DISCOUNT	INTEREST	BALANCE DUE	REAL VALUE	PERSONAL VALUE	TOTAL
2020	107,940.89	0.00	2,141.33	110,082.22	41,068,697.00	0.00	41,068,697.00
TOTALS	107,940.89	0.00	2,141.33	110,082.22	41,068,697.00	0.00	41,068,697.00

OUTSTANDING REAL ESTATE ONLY 2020
Davie County
TOTALS FOR CI03ADVLTAX BERMUDA RUN CIT

YEAR ASSESSED	PRINCIPAL	DISCOUNT	INTEREST	BALANCE DUE	REAL VALUE	PERSONAL VALUE	TOTAL
2020	18,055.78	0.00	346.53	18,402.31	15,778,370.00	0.00	15,778,370.00
TOTALS	18,055.78	0.00	346.53	18,402.31	15,778,370.00	0.00	15,778,370.00

OUTSTANDING REAL ESTATE ONLY 2020
Davie County
TOTALS FOR CI03GATEFEE BERMUDA RUN GATE FEE

YEAR ASSESSED	PRINCIPAL	DISCOUNT	INTEREST	BALANCE DUE	REAL VALUE	PERSONAL VALUE	TOTAL
2020	18,480.00	0.00	0.00	18,480.00	8,176,150.00	0.00	8,176,150.00
TOTALS	18,480.00	0.00	0.00	18,480.00	8,176,150.00	0.00	8,176,150.00

Attachment: REAL ESTATE ONLY OUTSTANDING (Advertisement of Tax Liens)

OUTSTANDING REAL ESTATE ONLY 2020
Davie County
TOTALS FOR FIREADVLTAX FIRE TAX

YEAR ASSESSED	PRINCIPAL	DISCOUNT	INTEREST	BALANCE DUE	REAL VALUE	PERSONAL VALUE	TOTAL
2020	19.59	0.00	4.84	24.43	49,000.00	0.00	49,000.00
TOTALS	19.59	0.00	4.84	24.43	49,000.00	0.00	49,000.00

Attachment: REAL ESTATE ONLY OUTSTANDING (Advertisement of Tax Liens)

OUTSTANDING REAL ESTATE ONLY 2020
Davie County

TOTALS FOR FIREADVRURALTAX FIRE ADV RURAL TAX

YEAR ASSESSED	PRINCIPAL	DISCOUNT	INTEREST	BALANCE DUE	REAL VALUE	PERSONAL VALUE	TOTAL
2020	5,422.36	0.00	106.68	5,529.04	25,050,220.00	0.00	25,050,220.00
TOTALS	5,422.36	0.00	106.68	5,529.04	25,050,220.00	0.00	25,050,220.00

Attachment: REAL ESTATE ONLY OUTSTANDING (Advertisement of Tax Liens)

OUTSTANDING REAL ESTATE ONLY 2020
Davie County

TOTALS FOR FR01ADVLTAX FIREADVL1

YEAR ASSESSED	PRINCIPAL	DISCOUNT	INTEREST	BALANCE DUE	REAL VALUE	PERSONAL VALUE	TOTAL
2020	9,228.31	0.00	181.72	9,410.03	25,618,270.00	0.00	25,618,270.00
TOTALS	9,228.31	0.00	181.72	9,410.03	25,618,270.00	0.00	25,618,270.00

Attachment: REAL ESTATE ONLY OUTSTANDING (Advertisement of Tax Liens)

OUTSTANDING REAL ESTATE ONLY 2020
Davie County
TOTALS FOR FR02ADVLTAX FIREADVL2

YEAR ASSESSED	PRINCIPAL	DISCOUNT	INTEREST	BALANCE DUE	REAL VALUE	PERSONAL VALUE	TOTAL
2020	3,424.34	0.00	67.36	3,491.70	9,550,850.00	0.00	9,550,850.00
TOTALS	3,424.34	0.00	67.36	3,491.70	9,550,850.00	0.00	9,550,850.00

Attachment: REAL ESTATE ONLY OUTSTANDING (Advertisement of Tax Liens)

OUTSTANDING REAL ESTATE ONLY 2020
Davie County
TOTALS FOR FR04ADVLTAX FIREADVL4

YEAR ASSESSED	PRINCIPAL	DISCOUNT	INTEREST	BALANCE DUE	REAL VALUE	PERSONAL VALUE	TOTAL
2020	4,318.00	0.00	86.42	4,404.42	11,460,705.00	0.00	11,460,705.00
TOTALS	4,318.00	0.00	86.42	4,404.42	11,460,705.00	0.00	11,460,705.00

Attachment: REAL ESTATE ONLY OUTSTANDING (Advertisement of Tax Liens)

OUTSTANDING REAL ESTATE ONLY 2020
Davie County
TOTALS FOR FR05ADVLTAX FIREADVL5

YEAR ASSESSED	PRINCIPAL	DISCOUNT	INTEREST	BALANCE DUE	REAL VALUE	PERSONAL VALUE	TOTAL
2020	2,736.94	0.00	55.12	2,792.06	6,989,704.00	0.00	6,989,704.00
TOTALS	2,736.94	0.00	55.12	2,792.06	6,989,704.00	0.00	6,989,704.00

OUTSTANDING REAL ESTATE ONLY 2020
Davie County
TOTALS FOR FR06ADVLTAX FIREADVL6

YEAR ASSESSED	PRINCIPAL	DISCOUNT	INTEREST	BALANCE DUE	REAL VALUE	PERSONAL VALUE	TOTAL
2020	2,246.70	0.00	44.97	2,291.67	5,816,260.00	0.00	5,816,260.00
TOTALS	2,246.70	0.00	44.97	2,291.67	5,816,260.00	0.00	5,816,260.00

OUTSTANDING REAL ESTATE ONLY 2020
Davie County
TOTALS FOR FR07ADVLTAX FIREADVL7

YEAR ASSESSED	PRINCIPAL	DISCOUNT	INTEREST	BALANCE DUE	REAL VALUE	PERSONAL VALUE	TOTAL
2020	1,628.00	0.00	32.50	1,660.50	4,474,980.00	0.00	4,474,980.00
TOTALS	1,628.00	0.00	32.50	1,660.50	4,474,980.00	0.00	4,474,980.00

Attachment: REAL ESTATE ONLY OUTSTANDING (Advertisement of Tax Liens)

OUTSTANDING REAL ESTATE ONLY 2020
Davie County
TOTALS FOR FR08ADVLTAX FIREADVL8

YEAR ASSESSED	PRINCIPAL	DISCOUNT	INTEREST	BALANCE DUE	REAL VALUE	PERSONAL VALUE	TOTAL
2020	5,774.19	0.00	114.32	5,888.51	16,428,500.00	0.00	16,428,500.00
TOTALS	5,774.19	0.00	114.32	5,888.51	16,428,500.00	0.00	16,428,500.00

OUTSTANDING REAL ESTATE ONLY 2020
Davie County
TOTALS FOR FR09ADVLTAX FIREADVL9

YEAR ASSESSED	PRINCIPAL	DISCOUNT	INTEREST	BALANCE DUE	REAL VALUE	PERSONAL VALUE	TOTAL
2020	3,990.27	0.00	77.38	4,067.65	11,370,525.00	0.00	11,370,525.00
TOTALS	3,990.27	0.00	77.38	4,067.65	11,370,525.00	0.00	11,370,525.00

OUTSTANDING REAL ESTATE ONLY 2020
Davie County
TOTALS FOR FR10ADVLTAX FIREADVL10

YEAR ASSESSED	PRINCIPAL	DISCOUNT	INTEREST	BALANCE DUE	REAL VALUE	PERSONAL VALUE	TOTAL
2020	7,343.16	0.00	142.91	7,486.07	20,765,090.00	0.00	20,765,090.00
TOTALS	7,343.16	0.00	142.91	7,486.07	20,765,090.00	0.00	20,765,090.00

OUTSTANDING REAL ESTATE ONLY 2020
Davie County
TOTALS FOR FR11ADVLTAX FIREADVL11

YEAR ASSESSED	PRINCIPAL	DISCOUNT	INTEREST	BALANCE DUE	REAL VALUE	PERSONAL VALUE	TOTAL
2020	186.41	0.00	3.71	190.12	673,520.00	0.00	673,520.00
TOTALS	186.41	0.00	3.71	190.12	673,520.00	0.00	673,520.00

Attachment: REAL ESTATE ONLY OUTSTANDING (Advertisement of Tax Liens)

OUTSTANDING REAL ESTATE ONLY 2020
Davie County
TOTALS FOR FR12ADVLTAX FIREADVL12

YEAR ASSESSED	PRINCIPAL	DISCOUNT	INTEREST	BALANCE DUE	REAL VALUE	PERSONAL VALUE	TOTAL
2020	19,195.05	0.00	381.95	19,577.00	50,810,317.00	0.00	50,810,317.00
TOTALS	19,195.05	0.00	381.95	19,577.00	50,810,317.00	0.00	50,810,317.00

OUTSTANDING REAL ESTATE ONLY 2020
Davie County
TOTALS FOR FR13ADVLTAX FIREADVL13

YEAR ASSESSED	PRINCIPAL	DISCOUNT	INTEREST	BALANCE DUE	REAL VALUE	PERSONAL VALUE	TOTAL
2020	68.30	0.00	1.47	69.77	170,770.00	0.00	170,770.00
TOTALS	68.30	0.00	1.47	69.77	170,770.00	0.00	170,770.00

OUTSTANDING REAL ESTATE ONLY 2020
Davie County
TOTALS FOR FR14ADVLTAX FIREADVL14

YEAR ASSESSED	PRINCIPAL	DISCOUNT	INTEREST	BALANCE DUE	REAL VALUE	PERSONAL VALUE	TOTAL
2020	2,808.39	0.00	54.20	2,862.59	7,311,720.00	0.00	7,311,720.00
TOTALS	2,808.39	0.00	54.20	2,862.59	7,311,720.00	0.00	7,311,720.00

OUTSTANDING REAL ESTATE ONLY 2020
Davie County
TOTALS FOR FR15ADVLTAX FIREADVL15

YEAR ASSESSED	PRINCIPAL	DISCOUNT	INTEREST	BALANCE DUE	REAL VALUE	PERSONAL VALUE	TOTAL
2020	12,707.40	0.00	235.16	12,942.56	34,054,619.00	0.00	34,054,619.00
TOTALS	12,707.40	0.00	235.16	12,942.56	34,054,619.00	0.00	34,054,619.00

OUTSTANDING REAL ESTATE ONLY 2020
Davie County
TOTALS FOR FR16ADVLTAX FIREADVL16

YEAR ASSESSED	PRINCIPAL	DISCOUNT	INTEREST	BALANCE DUE	REAL VALUE	PERSONAL VALUE	TOTAL
2020	4,677.28	0.00	91.11	4,768.39	12,909,735.00	0.00	12,909,735.00
TOTALS	4,677.28	0.00	91.11	4,768.39	12,909,735.00	0.00	12,909,735.00

OUTSTANDING REAL ESTATE ONLY 2020
Davie County
TOTALS FOR SW05FFEEFEE SOLID WASTE

YEAR ASSESSED	PRINCIPAL	DISCOUNT	INTEREST	BALANCE DUE	REAL VALUE	PERSONAL VALUE	TOTAL
2020	11,962.03	0.00	0.00	11,962.03	4,398,630.00	0.00	4,398,630.00
TOTALS	11,962.03	0.00	0.00	11,962.03	4,398,630.00	0.00	4,398,630.00

Attachment: REAL ESTATE ONLY OUTSTANDING (Advertisement of Tax Liens)

GRAND TOTALS

YEAR ASSESSED	PRINCIPAL	DISCOUNT	INTEREST	BALANCE DUE	REAL VALUE	PERSONAL VALUE	TOTAL
2020	1,747,145.99	0.00	33,651.16	1,780,797.15	537,904,362.00	0.00	537,904,362.00
TOTALS	1,747,145.99	0.00	33,651.16	1,780,797.15	537,904,362.00	0.00	537,904,362.00

Attachment: REAL ESTATE ONLY OUTSTANDING (Advertisement of Tax Liens)

PARAMETERS SELECTED FOR AR STATUS REPORT:

REPORT SOURCE: OUTSTANDING EMS GARNISHMENT Created: Jan 28 2021 10:24AM
TAX YEAR RANGE: 2020 - 2020
BILL NUMBER RANGE:
NAME RANGE: -
TAX DISTRICT(S):
BUSINESS/NON-BUSINESS:
MORTGAGE HOLDER:
TOWNSHIP(S):
CITY(S):
STATUS:
BILL TYPE: Property Personal Only
COMPUTE DISCOUNT: Yes
TOTALS ONLY: No
INCLUDE ZERO BALANCES: No
SORT ORDER: Name
EXCLUDE STATUS(S):

ACCT#	NAME	PARCEL#/TITLE	YR BILL	PRINCIPAL	DISC FEES	INTEREST	AMOUNT DUE	PAY DATE	DE	S
8307742	201 MEDIA PRODUCTIONS,LLC		2020 - 5742	68.98	0.000	1.36	70.34			
8307040	360 LAWN CARE		2020 - 2123	172.88	0.000	3.46	176.34			
82516505	3M35 INC- RON BAILEY		2020 - 23004	1759.04	0.000	35.19	1794.23			
8312401	4 SEASONS TREASURES & WINE		2020 - 28768	8.52	0.000	0.17	8.69			
8307871	79 PROPERTIES, LLC		2020 - 201549	1545.54	0.000	30.91	1576.45			
8307871	79 PROPERTIES, LLC		2020 - 201550	2016.92	0.000	40.34	2057.26			
8307871	79 PROPERTIES, LLC		2020 - 201551	453.98	0.000	9.09	463.07			
8307871	79 PROPERTIES, LLC		2020 - 201552	314.59	0.000	6.29	320.88			
8307871	79 PROPERTIES, LLC		2020 - 201553	315.27	0.000	6.30	321.57			
8300863	A & W CARTER INC		2020 - 223	48.96	0.000	0.97	49.93			
82527197	A STITCH IN TIME MACHINE QUILT		2020 - 27627	54.34	0.000	1.09	55.43			
82519569	ABEE DEENA B		2020 - 23132	88.37	0.000	1.76	90.13			
82528332	ABEE TIMOTHY RAY		2020 - 5749	65.65	0.000	1.31	66.96			
8303631	ACENDIA ARCCELI		2020 - 2009	45.59	0.000	0.92	46.51			
202020050500	ACOSTA PEREZ JUAN ANTONIO		2020 - 200505	24.54	0.000	0.50	25.04			
8314619	ADAMS NATHAN		2020 - 203444	14.56	0.000	0.29	14.85			
8305661	ADAMS OUTDOOR ADVERTISING		2020 - 23438	176.12	0.000	3.52	179.64			
202020211800	ADDINGTON MELISSA ANN		2020 - 202118	5.69	0.000	0.12	5.81			
8304447	ADVANCE COLLISION		2020 - 85	65.79	0.000	1.30	67.09			
82531415	ADVANCED FIRE & COMMUNICATION		2020 - 32	20.56	0.000	0.41	20.97			
82514659	ADVANCED PRODUCTIVITY SYSTEMS		2020 - 5646	3.41	0.000	0.07	3.48			
8302676	AGIENTAS MARK		2020 - 27949	36.41	0.000	0.73	37.14			
202020296900	AKERS JASON SETH		2020 - 202969	5.45	0.000	0.11	5.56			
202020312000	ALBRECHT KEVIN		2020 - 203120	62.43	0.000	1.24	63.67			
82532663	ALBRECHT KEVIN		2020 - 6229	24.91	0.000	0.49	25.40			
202020222100	ALCACIO JAMIE LYNN		2020 - 202221	4.87	0.000	0.10	4.97			
377000	ALEXANDER DENNIS L		2020 - 28198	77.82	0.000	1.55	79.37			
202020077800	ALEXANDER KENNETH RAY		2020 - 200778	14.62	0.000	0.30	14.92			
202020087000	ALEXANDER KENNETH RAY		2020 - 200870	14.62	0.000	0.30	14.92			
202020122300	ALEXANDER KENNETH RAY		2020 - 201223	7.04	0.000	0.14	7.18			
497130	ALLEN BARRY DALE		2020 - 5951	62.06	0.000	1.25	63.31			
8304622	ALLEN BILLY		2020 - 22118	6.84	0.000	0.14	6.98			
8306161	ALLEN BRYAN WAYNE		2020 - 28199	4.28	0.000	0.08	4.36			
202020303000	ALLEN DEWEY DONALD JR		2020 - 203030	18.15	0.000	0.36	18.51			
82515295	ALLEN GILMER R		2020 - 22544	33.07	0.000	0.66	33.73			
82529823	ALLEN JASON T		2020 - 27978	48.00	0.000	0.95	48.95			
202020046500	ALLEN JESSICA ANN		2020 - 200465	22.53	0.000	0.45	22.98			
8306160	ALLEN MATTHEW CORY		2020 - 152	5.81	0.000	0.12	5.93			
202020080500	ALLEN ROSA-LEE CARTER		2020 - 200805	15.43	0.000	0.30	15.73			
202020089700	ALLEN ROSA-LEE CARTER		2020 - 200897	15.43	0.000	0.30	15.73			
8300556	ALLEN SHIRLEY H		2020 - 2075	31.35	0.000	0.62	31.97			
202020146300	ALLEN THOMAS IRVINE		2020 - 201463	16.91	0.000	0.34	17.25			
202020240400	ALLEN TIFFANY GRAY		2020 - 202404	18.34	0.000	0.37	18.71			
202020242000	ALLEN TIFFANY GRAY		2020 - 202420	8.85	0.000	0.18	9.03			
202020223700	ALLEN TIMOTHY WADE		2020 - 202237	2.01	0.000	0.04	2.05			
202020226400	ALLEN TROY WESLEY		2020 - 202264	3.48	0.000	0.07	3.55			
82528129	ALLIS CONCRETE CONSTRUCTION		2020 - 98	167.28	0.000	3.36	170.64			B

Attachment: OUTSTANDING PERSONAL PROPERTY (Advertisement of Tax Liens)

ACCT#	NAME	PARCEL#/TITLE	YR BILL	PRINCIPAL	DISC FEES	INTEREST	AMOUNT DUE	PAY DATE	DE	ST
202020227200	ALLISON DENA MICHELLE		2020 - 202272	46.02	0.000	0.92	46.94			
1314000	ALLISON DENA N		2020 - 188	183.06	0.000	3.66	186.72			
202020237100	ALLISON JAMES EDWARD		2020 - 202371	19.91	0.000	0.40	20.31			
202020298300	ALLISON KENNETH LEE		2020 - 202983	16.20	0.000	0.33	16.53			
82526378	ALLYSON H SAWTELLE CPA PA		2020 - 5658	13.23	0.000	0.26	13.49			
202020064500	ALVARADO FRANCISCO LEMUS		2020 - 200645	6.49	0.000	0.13	6.62			
82524327	ALVARADO FRANCISCO LEMUS		2020 - 22324	70.94	0.000	1.42	72.36			
202020175100	ALVARENGA LUNA ROSA MIRIAN		2020 - 201751	3.47	0.000	0.07	3.54			
8307043	AMAA SPORTS COMPLEX		2020 - 5964	8.09	0.000	0.16	8.25			
82531461	AMARO MARIA FELIX HERNANDEZ		2020 - 27711	62.06	0.000	1.25	63.31			
8302626	AMARO RAUL		2020 - 22065	62.06	0.000	1.25	63.31			
202020236500	AMAYA CORINA DEL-CARMEN		2020 - 202365	2.13	0.000	0.04	2.17			
8314224	AMERICAN TOWER CORPORATION		2020 - 600000	109.84	0.000	0.00	109.84	1/25/2021		
8313473	AMY LI, DMD, PLLC		2020 - 23110	37.25	0.000	0.00	37.25	1/13/2021		
8312414	ANA'S GROCERY		2020 - 28779	3.43	0.000	0.07	3.50			
202020300000	ANDERS KIMBERLY DENISE		2020 - 203000	10.89	0.000	0.22	11.11			
1507750	ANDERSON AGGREGATES LLC		2020 - 22657	4175.55	0.000	83.51	4259.06			
82529095	ANDERSON LAND & TIMBER LLC		2020 - 22658	258.97	0.000	5.18	264.15			
202020164300	ANDERSON TIMOTHY ALAN		2020 - 201643	12.12	0.000	0.24	12.36			
202020128800	ANDERSON WHITNEY RAE		2020 - 201288	84.87	0.000	1.70	86.57			
202020159900	ANDRADE ANTHONY THOMAS		2020 - 201599	33.23	0.000	0.66	33.89			
82526104	ANDRADE ANTHONY THOMAS		2020 - 27956	180.91	0.000	3.62	184.53			
202020128400	ANGELL BRANNON GRAY		2020 - 201284	6.26	0.000	0.13	6.39			
82526142	ANGUILAR ALICIO		2020 - 22025	62.06	0.000	1.25	63.31			
8304502	ARI FLEET LT INC		2020 - 28106	196.59	0.000	3.93	200.52			
202020010900	ARMSTRONG JAMES PATTON JR		2020 - 200109	3.70	0.000	0.07	3.77			
202020070900	ARMSTRONG JEREMIAH JR		2020 - 200709	3.34	0.000	0.06	3.40			
202020221400	ARMSTRONG JEREMIAH JR		2020 - 202214	13.48	0.000	0.27	13.75			
202020234500	ARNOLD ADRAYUS DANYA		2020 - 202345	20.22	0.000	0.41	20.63			
202020018800	ARNOLD JAMIESE CHERIE		2020 - 200188	97.77	0.000	1.95	99.72			
202020207100	ARROYO RICARDO BENITEZ		2020 - 202071	4.89	0.000	0.10	4.99			
202020015200	ARTHUR CORWIN MORGAN		2020 - 200152	40.30	0.000	0.80	41.10			
202020021800	ARTHUR CORWIN MORGAN		2020 - 200218	1.81	0.000	0.03	1.84			
202020023600	ARTHUR CORWIN MORGAN		2020 - 200236	11.89	0.000	0.24	12.13			
202020023700	ARTHUR CORWIN MORGAN		2020 - 200237	1.81	0.000	0.03	1.84			
202020153900	ARTHUR JENNIFER LYNNE		2020 - 201539	162.60	0.000	3.25	165.85			
202020159200	ARTHUR JENNIFER LYNNE		2020 - 201592	140.52	0.000	2.81	143.33			
8314368	ARTZ ELIZABETH		2020 - 203360	25.60	0.000	0.50	26.10			
202020136900	ASHLEY KENNETH ALLEN		2020 - 201369	10.25	0.000	0.20	10.45			
8306691	ASHLEY PENNY		2020 - 2016	67.39	0.000	1.35	68.74			
202020003500	ASHLEY SUSAN JANE		2020 - 200035	9.14	0.000	0.19	9.33			
8302186	ATKINS WILLIAM SCOTT		2020 - 22906	16.59	0.000	0.32	16.91			
8306853	AUGUSTUS ENTERPRISES INC		2020 - 22901	897.10	0.000	17.68	914.78			
202020144400	AUSTIN DAVID WALTER		2020 - 201444	104.73	0.000	2.10	106.83			
8310693	AUTOMETRYX LLC		2020 - 2094	293.95	0.000	5.88	299.83			
202020062700	AVILES GEORGE		2020 - 200627	16.34	0.000	0.33	16.67			
82529693	AYERS CHERYL EDWARDS		2020 - 189	7.96	0.000	0.16	8.12			
8301769	AZMON KENNETH JAMES JR		2020 - 5884	229.24	0.000	4.59	233.83			

Attachment: OUTSTANDING PERSONAL PROPERTY (Advertisement of Tax Liens)

ACCT#	NAME	PARCEL#/TITLE	YR BILL	PRINCIPAL	DISC FEES	INTEREST	AMOUNT DUE	PAY DATE	DE	ST
2913350	B & W AUTO SALES		2020 - 5940	3.89	0.000	0.07	3.96			
8314153	BACKYARD TRANSPORT LLC		2020 - 203253	366.25	0.000	7.32	373.57			
202020077100	BAILEY DON MICHAEL		2020 - 200771	11.91	0.000	0.24	12.15			
202020086300	BAILEY DON MICHAEL		2020 - 200863	11.91	0.000	0.24	12.15			
202020076500	BAILEY ELIZABETH JANETTE		2020 - 200765	43.70	0.000	0.88	44.58			
202020085700	BAILEY ELIZABETH JANETTE		2020 - 200857	43.70	0.000	0.88	44.58			
8312115	BAILEY JASON DAVID		2020 - 28628	11.67	0.000	0.23	11.90			
202020082600	BAILEY ROBERT PAUL		2020 - 200826	51.20	0.000	1.02	52.22			
202020091800	BAILEY ROBERT PAUL		2020 - 200918	51.20	0.000	1.02	52.22			
202020161400	BAITY WILLIAM RAY JR		2020 - 201614	7.59	0.000	0.15	7.74			
202020167200	BAITY WILLIAM RAY JR		2020 - 201672	73.27	0.000	1.47	74.74			
202020296600	BAITY WILLIAM RAY JR		2020 - 202966	5.19	0.000	0.11	5.30			
8300898	BAKER MICHELLE LEE		2020 - 2078	64.01	0.000	1.29	65.30			
202020305700	BALLARD JOSHUA DREW		2020 - 203057	29.87	0.000	0.60	30.47			
3977750	BARBEE AND SONS		2020 - 49	133.23	0.000	2.67	135.90			
3978000	BARBEE WILLIAM B JR		2020 - 22696	81.17	0.000	1.62	82.79			
8314376	BARDEN DONALD		2020 - 203362	52.39	0.000	1.05	53.44			
8314449	BARE CHARLES		2020 - 203389	177.41	0.000	3.56	180.97			
202020315100	BARG BRADLEY DANIEL		2020 - 203151	17.94	0.000	0.37	18.31			
202020305400	BARNES ARNOLD LEE		2020 - 203054	18.19	0.000	0.36	18.55			
82528015	BARNES GRADING		2020 - 2093	173.40	0.000	3.48	176.88			
82528736	BARNES JAMIE RAD		2020 - 22130	15.80	0.000	0.31	16.11			
202020012800	BARNETT MARGUERITE CAROL		2020 - 200128	7.38	0.000	0.15	7.53			
202020089100	BARNETTE HEATING & AIR CO NDITIONING INC		2020 - 200891	22.47	0.000	0.45	22.92			
8302848	BARNEYCASTLE TERRY DOUGLAS		2020 - 27838	4.28	0.000	0.08	4.36			
5052000	BARNHARDT NAYREX FRANKLIN		2020 - 6156	8.56	0.000	0.17	8.73			
202020056100	BARNHARDT VICTORIA DANIELLE		2020 - 200561	29.31	0.000	0.59	29.90			
202020006800	BARRETT CHARLES CALVIN		2020 - 200068	33.13	0.000	0.66	33.79			
8310112	BARRINGER BRYAN K		2020 - 5601	20.68	0.000	0.41	21.09			
202020065600	BARRINGER JIMMY LEE		2020 - 200656	65.29	0.000	1.31	66.60			
202020141500	BARRINGER JIMMY LEE		2020 - 201415	254.45	0.000	5.09	259.54			
202020210600	BARRINGER JIMMY LEE		2020 - 202106	4.14	0.000	0.08	4.22			
202020317300	BARTANEN MICHELLE LEIGH		2020 - 203173	2.75	0.000	0.05	2.80			
82520514	BARTLETT EDWARD EARL		2020 - 22371	4.28	0.000	0.08	4.36			
202020143200	BARTLETT JAMES FRANKLIN		2020 - 201432	13.12	0.000	0.26	13.38			
8312116	BARTLETT JAMES FRANKLIN		2020 - 28629	47.99	0.000	0.95	48.94			
82530783	BARTOLO GAUDENCIO		2020 - 22622	71.94	0.000	1.42	73.36			
8313317	BASS LARRY EUGENE BASS		2020 - 29189	23.59	0.000	0.47	24.06			
202020017100	BATES JACOB DALE		2020 - 200171	14.42	0.000	0.28	14.70			
82520247	BATES MICHELLE LEIGH GREGORY		2020 - 22188	62.06	0.000	1.25	63.31			
8312491	BATISTA MIDGE		2020 - 28840	35.09	0.000	0.70	35.79			
82522554	BATTLES DIANE CPA PA		2020 - 6271	33.51	0.000	0.67	34.18			
202020205300	BAUTISTA ANCELMO EMMA		2020 - 202053	5.21	0.000	0.11	5.32			
8310365	BAUTISTA EMMA ANCELMO		2020 - 22639	53.20	0.000	1.07	54.27			
8310365	BAUTISTA EMMA ANCELMO		2020 - 28608	63.84	0.000	1.28	65.12			
8302667	BAY HOLDINGS MANAGEMENT INC		2020 - 38	42.59	0.000	0.84	43.43			
82524871	BAYS ROBERT		2020 - 5930	55.63	0.000	1.12	56.75			
82530798	BEAL BRAXTON MICHAEL		2020 - 23308	5.33	0.000	0.11	5.44			

ACCT#	NAME	PARCEL#/TITLE	YR BILL	PRINCIPAL	DISC FEES	INTEREST	AMOUNT DUE	PAY DATE	DE	ST
8305105	BEAMON ROGER WAYNE		2020 - 124	53.20	0.000	1.07	54.27			
202020081900	BEANE RONALD EDWIN JR		2020 - 200819	11.83	0.000	0.23	12.06			
202020091100	BEANE RONALD EDWIN JR		2020 - 200911	11.83	0.000	0.23	12.06			
82528071	BEAR CREEK LOG HOMES		2020 - 27780	33.84	0.000	0.00	33.84	1/13/2021		
82524754	BEASLEY ISAAC		2020 - 28632	6.29	0.000	0.12	6.41			
202020072900	BEATY IAN TIMOTHY		2020 - 200729	10.27	0.000	0.21	10.48			
202020203400	BEAVER BRITTANY RENEE		2020 - 202034	4.89	0.000	0.10	4.99			
82531836	BEAVERS INA		2020 - 28143	133.00	0.000	2.65	135.65			
82531836	BEAVERS INA		2020 - 203353	38.69	0.000	0.78	39.47			
202020008700	BECK JORDYN ALEXIS		2020 - 200087	14.20	0.000	0.28	14.48			
8310920	BECK WILLIAM ANTHONY		2020 - 6254	3.89	0.000	0.07	3.96			
8303734	BECKHAM DANA		2020 - 28027	140.66	0.000	2.81	143.47			
8312676	BELANGER CINDY		2020 - 28928	61.96	0.000	1.25	63.21			
8301545	BELCHER PHILLIP		2020 - 28201	608.57	0.000	12.18	620.75			
82523630	BELCHER WILLIAM ARNOLD		2020 - 22483	67.39	0.000	1.35	68.74			
82529209	BELL ANN		2020 - 22198	65.84	0.000	1.32	67.16			
202020119200	BELL CHRISTINA MICHELLE		2020 - 201192	13.38	0.000	0.26	13.64			
202020170600	BENFIELD CHASE ODELL		2020 - 201706	107.11	0.000	2.14	109.25			
8303720	BENITEZ ANICEFORO		2020 - 22203	45.59	0.000	0.91	46.50			
8303721	BENITEZ BERNARDO		2020 - 6332	45.59	0.000	0.91	46.50			
202020299200	BENITEZ LOZANO AZARELY		2020 - 202992	23.23	0.000	0.47	23.70			
8309066	BENNETT ALBERT BERKLEY		2020 - 27680	19.97	0.000	0.39	20.36			
6464000	BENSON HAYDEN		2020 - 6300	95.57	0.000	1.92	97.49			
82525276	BERGHORN MICHEL RICHARD		2020 - 5506	20.29	0.000	0.41	20.70			
82531864	BERGHORN VERNON J		2020 - 5505	47.15	0.000	0.93	48.08			
202020015600	BERGONDO MICHAEL ALVIN		2020 - 200156	6.17	0.000	0.13	6.30			
202020025100	BERGONDO MICHAEL ALVIN		2020 - 200251	11.83	0.000	0.23	12.06			
82525962	BERNARDINO ABIMAEL CANDELA		2020 - 2018	150.31	0.000	3.00	153.31			
202020057200	BEROTH TAMSEN FORREST		2020 - 200572	50.42	0.000	1.01	51.43			
202020300100	BERRIER DONALD LEE JR		2020 - 203001	124.81	0.000	2.50	127.31			
8304021	BEST FIREARMS LLC		2020 - 22936	207.55	0.000	4.14	211.69			
202020045900	BEST JOSEPH AARON		2020 - 200459	61.62	0.000	1.23	62.85			
202020310900	BIESECKER ADAM LEE		2020 - 203109	22.37	0.000	0.44	22.81			
82513829	BIG OAK RANCH		2020 - 5485	13.91	0.000	0.27	14.18			
202020023300	BIO GREEN SERVICES		2020 - 200233	8.75	0.000	0.18	8.93			
202020087200	BIO GREEN SERVICES INC		2020 - 200872	24.61	0.000	0.49	25.10			
202020153400	BIRDSONG BILLY JACK		2020 - 201534	3.63	0.000	0.07	3.70			
202020027100	BISHOP GARTH ALAN		2020 - 200271	29.95	0.000	0.59	30.54			
8306956	BISHOP GARTH ALAN		2020 - 27704	20.64	0.000	0.42	21.06			
202020063600	BISHOP JOHN MICHAEL		2020 - 200636	10.97	0.000	0.22	11.19			
6739000	BIVENS STEVEN K		2020 - 22027	73.16	0.000	1.46	74.62			
82520837	BIXBY INC		2020 - 5837	30.15	0.000	0.60	30.75			
6755750	BLACK L E (GENE)		2020 - 192	84.78	0.000	1.70	86.48			
8309039	BLACKHAWKS SWEEPSTAKES		2020 - 6216	57.28	0.000	1.14	58.42			
6867880	BLACKWELDER JODY		2020 - 28202	140.13	0.000	2.80	142.93			
202020081600	BLACKWELL ETHEL MARIE		2020 - 200816	12.14	0.000	0.25	12.39			
82531866	BLAKE CODY CLINTON		2020 - 6127	42.24	0.000	0.84	43.08			
82513822	BLAKE NORMAN		2020 - 22602	19.68	0.000	0.39	20.07			

Attachment: OUTSTANDING PERSONAL PROPERTY (Advertisement of Tax Liens)

ACCT#	NAME	PARCEL#/TITLE	YR BILL	PRINCIPAL	DISC FEES	INTEREST	AMOUNT DUE	PAY DATE	DE	ST
8308945	BLAKE WESLEY WILLIAM		2020 - 6203	185.94	0.000	3.72	189.66			
202020019900	BLANKENSHIP GEORGE WILLIE		2020 - 200199	0.64	0.000	0.01	0.65			
7356000	BLEDSOE C C		2020 - 5912	111.46	0.000	2.22	113.68			
202020118200	BLISS MICHAEL SCOTT		2020 - 201182	11.94	0.000	0.24	12.18			
8310695	BLUE DIAMOND TRANSPORATION INC		2020 - 5745	7853.61	0.000	157.07	8010.68			
7418000	BOBBITT ALLEN EUGENE		2020 - 2040	56.42	0.000	1.13	57.55			
82526381	BOGER & SON DISTRIBUTING INC		2020 - 22110	3.35	0.000	0.07	3.42			
8303424	BOGER BRENDA		2020 - 2077	36.79	0.000	0.72	37.51			
82514401	BOGER CHUCKY RAY		2020 - 193	62.06	0.000	1.25	63.31			
82513826	BOGER CLINTON CARL		2020 - 22826	12.25	0.000	0.24	12.49			
202020165000	BOGER MICHAEL LOUIS		2020 - 201650	4.77	0.000	0.10	4.87			
8112000	BOGER MICHAEL STEVEN SR		2020 - 22043	54.54	0.000	1.09	55.63			
82513927	BOGER NORMAN HAROLD JR		2020 - 22599	34.07	0.000	0.69	34.76			
8306694	BOGGS ANNETTE ALLEN		2020 - 22617	63.84	0.000	1.28	65.12			
8353000	BOGGS JOHNNY WAYNE		2020 - 6040	36.56	0.000	0.71	37.27			
8301017	BOHANNON CHADWICK JAMES		2020 - 23349	32.64	0.000	0.65	33.29			
82522266	BOHANNON MELISSA R		2020 - 23382	257.18	0.000	5.14	262.32			
8314379	BOISELLE RON & KAREN		2020 - 203363	179.54	0.000	3.60	183.14			
202020074000	BOLIN MICHAEL LYNN		2020 - 200740	62.19	0.000	1.24	63.43			
202020136500	BOLIN MICHAEL LYNN		2020 - 201365	32.41	0.000	0.64	33.05			
202020121100	BONILLA LILIAN GUADALUPE ARGUETA		2020 - 201211	13.65	0.000	0.27	13.92			
202020147300	BONILLA OSCAR MAURICIO		2020 - 201473	12.79	0.000	0.26	13.05			
202020056400	BOOE OTIS VINCE		2020 - 200564	2.95	0.000	0.06	3.01			
82517265	BOOIE WILLIAM DAVID III		2020 - 23312	34.23	0.000	0.68	34.91			
202020130300	BOOSE LICHELLE JAMES		2020 - 201303	35.58	0.000	0.72	36.30			
202020311800	BOOSE LICHELLE JAMES		2020 - 203118	56.94	0.000	1.14	58.08			
202020210700	BOOTH JASON LEE		2020 - 202107	268.21	0.000	5.37	273.58			
8312495	BOSSIELLE KAREN		2020 - 28841	167.36	0.000	3.35	170.71			
8733500	BOSTIAN CURTIS H		2020 - 11552	67.94	0.000	1.36	69.30			
202020020900	BOSTIAN KYLE BRETT		2020 - 200209	87.40	0.000	1.75	89.15			
8306783	BOSTICK TAYLOR JORDAN		2020 - 5873	62.06	0.000	1.25	63.31			
202020295400	BOWERS JOSHUA NEILE		2020 - 202954	177.38	0.000	3.55	180.93			
8312653	BOWERS LORETTA		2020 - 28905	49.17	0.000	0.98	50.15			
202020127500	BOWERS WILLIAM EARL		2020 - 201275	5.35	0.000	0.11	5.46			
9202000	BOWLES TIRE AND MUFFLER INC		2020 - 23197	220.19	0.000	4.41	224.60			
82531900	BOWMAN KURT		2020 - 22745	26.18	0.000	0.52	26.70			
8314568	BOWMAN SANDY		2020 - 203438	85.66	0.000	1.72	87.38			
202020124900	BOYCE CINDY HILL		2020 - 201249	90.03	0.000	1.80	91.83			
8312748	BOYLE DOUGLAS		2020 - 203465	504.92	0.000	10.10	515.02			
8303737	BOYTER WILLIAM		2020 - 5863	50.24	0.000	1.01	51.25			
202020215600	BOYTER WILLIAM ANDREW III		2020 - 202156	8.62	0.000	0.18	8.80			
100000060	BRABO JOEL RODRIGUEZ AKA		2020 - 22222	62.06	0.000	1.25	63.31			
202020232800	BRACKEN JOSHUA SCOTT		2020 - 202328	18.51	0.000	0.37	18.88			
82514870	BRACKEN ROBERT G		2020 - 71	59.27	0.000	1.19	60.46			
8314448	BRADEY TRAVIS MATTHEW		2020 - 203388	170.05	0.000	3.40	173.45			
8310169	BRADSHAW DEBRA ELLIS		2020 - 184	270.77	0.000	5.39	276.16			
8307678	BRADSHAW MICHAEL TODD		2020 - 23016	12.41	0.000	0.24	12.65			
82530403	BRADSHAW WAYNE F		2020 - 22099	73.16	0.000	1.46	74.62			

ACCT#	NAME	PARCEL#/TITLE	YR BILL	PRINCIPAL	DISC FEES	INTEREST	AMOUNT DUE	PAY DATE	DE	ST
8303599	BRANDON WILLA		2020 - 75	64.01	0.000	1.29	65.30			
8306622	BRANHAM CHRISTOPHER J		2020 - 22249	62.06	0.000	1.25	63.31			
8306686	BRANNOCK JACK		2020 - 22616	62.06	0.000	1.25	63.31			
82532669	BRANNON KIMBERLY JOYCE		2020 - 22957	66.92	0.000	1.34	68.26			
9707000	BRANTLEY FARMS INC		2020 - 27833	9.28	0.000	0.00	9.28	1/12/2021		
8312701	BRASWELL LISA		2020 - 203440	31.58	0.000	3.48	35.06			
202020013800	BRATCHER DAMEK JAQUAN		2020 - 200138	22.44	0.000	0.45	22.89			
202020056900	BRAVO ROSENDO RODRIGUEZ		2020 - 200569	10.50	0.000	0.21	10.71			
202020141800	BRAVO ROSENDO RODRIGUEZ		2020 - 201418	2.95	0.000	0.06	3.01			
8302850	BREEDLOVE FORREST REID		2020 - 22804	35.01	0.000	0.70	35.71			
8313527	BRENT SMITH & ASSOCIATES INC		2020 - 29237	20.99	0.000	0.42	21.41			
202020089200	BRILL MICHAEL JAMES		2020 - 200892	3.90	0.000	0.07	3.97			
202020223600	BROADWAY MICHAEL LAMONT		2020 - 202236	30.18	0.000	0.60	30.78			
8310913	BROCK JOSEPH D		2020 - 22516	201.11	0.000	4.03	205.14			
202020309000	BROCK WILLIAM KENNEN		2020 - 203090	18.15	0.000	0.36	18.51			
8305092	BROOKS CHARLES RANDALL		2020 - 194	138.48	0.000	2.77	141.25			
8303869	BROOKS MISTY		2020 - 22004	33.88	0.000	0.67	34.55			
8304605	BROOKS RANDALL TYLER		2020 - 122	62.06	0.000	1.25	63.31			
8304824	BROOKSTONE TECHNOLOGY SERVICES		2020 - 6452	17.25	0.000	0.34	17.59			
82529444	BROWDER HOLDINGS LLC		2020 - 6100	4.84	0.000	0.00	4.84	1/13/2021		
8303727	BROWN ANGELA		2020 - 22460	62.06	0.000	1.25	63.31			
202020138400	BROWN ANGELA MARIE		2020 - 201384	15.95	0.000	0.32	16.27			
82514904	BROWN ANNIE L		2020 - 22044	56.42	0.000	1.13	57.55			
202020022200	BROWN COMMEKA JOYCEANN		2020 - 200222	89.85	0.000	1.79	91.64			
82532005	BROWN DERRICK ALLEN		2020 - 22182	70.94	0.000	1.42	72.36			
202020022000	BROWN DON WINSLOW		2020 - 200220	1.45	0.000	0.03	1.48			
202020055700	BROWN GEORGE THOMAS		2020 - 200557	12.13	0.000	0.24	12.37			
202020057600	BROWN JERRI GRIGG		2020 - 200576	5.53	0.000	0.12	5.65			
8307119	BROWN KENNETH L		2020 - 13539	86.19	0.000	1.73	87.92			
202020151700	BROWN MICHAEL ROSS		2020 - 201517	201.44	0.000	4.02	205.46			
202020086400	BROWN NANNETTE ALLISON		2020 - 200864	72.60	0.000	1.45	74.05			
202020081200	BROWN PATRICIA ANN		2020 - 200812	9.71	0.000	0.19	9.90			
202020090400	BROWN PATRICIA ANN		2020 - 200904	9.71	0.000	0.19	9.90			
82516113	BROWN SANTFORD		2020 - 27812	44.71	0.000	0.90	45.61			
82516214	BROWN STREET PROPERTIES INC		2020 - 6050	65.62	0.000	1.31	66.93			
202020300200	BROWN TERESA HAGER		2020 - 203002	4.87	0.000	0.09	4.96			
11005000	BROWN TWYLA ALLEN		2020 - 22698	86.71	0.000	1.74	88.45			
202020054100	BROWN YSHICA LYNETTE		2020 - 200541	4.38	0.000	0.08	4.46			
202020221700	BROWNING THOMAS DANIEL		2020 - 202217	92.87	0.000	1.86	94.73			
82528334	BRUCE TRUCKING LLC		2020 - 6272	326.11	0.000	6.53	332.64			
202020092100	BRYANT DANIEL CHRISTOPHER		2020 - 200921	11.22	0.000	0.23	11.45			
8308168	BRYANT LORETTA SUE		2020 - 6218	35.09	0.000	0.70	35.79			
8301938	BRYCE MICKEY		2020 - 27764	49.40	0.000	0.99	50.39			
82530587	BUENO VALENTIN		2020 - 22200	63.84	0.000	1.28	65.12			
202020172300	BULKLEY JOSEPH ADAM		2020 - 201723	13.48	0.000	0.27	13.75			
202020021700	BULLABOUGH KENNETH WILBURN JR		2020 - 200217	3.78	0.000	0.07	3.85			
202020118000	BURCH LOIS GAYNELL		2020 - 201180	43.51	0.000	0.87	44.38			
82516565	BURGAN RETA B		2020 - 22045	62.06	0.000	1.25	63.31			

ACCT#	NAME	PARCEL#/TITLE	YR BILL	PRINCIPAL	DISC FEES	INTEREST	AMOUNT DUE	PAY DATE	DE	ST
202020174900	BURKS LACY EUGENE JR		2020 - 201749	3.95	0.000	0.08	4.03			
8312405	BURNS ASHLEY ALEXANDRIA		2020 - 28771	65.62	0.000	1.31	66.93			
202020168800	BURNS CONSTANCE LA-TORRYA		2020 - 201688	2.33	0.000	0.04	2.37			
8310640	BURRIS AARON		2020 - 22512	62.40	0.000	1.26	63.66			
8311730	BURTON DANNY		2020 - 6333	58.52	0.000	1.17	59.69			
11721750	BURTON DONALD W		2020 - 195	14.96	0.000	0.30	15.26			
202020002500	BURTON DONALD WILLIAM		2020 - 200025	14.00	0.000	0.28	14.28			
82520193	BURTON HERBERT		2020 - 22178	28.89	0.000	0.58	29.47			
82526145	BURTON RANDY		2020 - 22233	57.63	0.000	1.15	58.78			
202020230200	BURTON RANDY GENE JR		2020 - 202302	27.72	0.000	0.56	28.28			
202020237300	BURTON RODNEY DALE		2020 - 202373	12.97	0.000	0.26	13.23			
8301103	BURTONS SERVICES LLC		2020 - 23141	41.59	0.000	0.83	42.42			
202020079700	BUTCHER TRAMPESS CLIFTON		2020 - 200797	10.89	0.000	0.22	11.11			
202020088900	BUTCHER TRAMPESS CLIFTON		2020 - 200889	10.89	0.000	0.22	11.11			
202020221500	BYERLY IAN WYATT		2020 - 202215	16.17	0.000	0.33	16.50			
82513985	BYERLY LYNN HICKS		2020 - 22729	207.14	0.000	4.14	211.28			
202020142600	BYERLY MICHAEL GRAY		2020 - 201426	12.64	0.000	0.25	12.89			
202020317700	BYERLY MISTY LYNN		2020 - 203177	16.65	0.000	0.33	16.98			
11983000	BYERLY PRESTON		2020 - 22205	70.94	0.000	1.42	72.36			
8304912	C&D PORTRAIT GALLERY INC		2020 - 6371	68.60	0.000	1.37	69.97			
12176000	CAIN MARSHALL A		2020 - 28248	139.70	0.000	2.81	142.51			
8312663	CALDWELL JOSHUA & CARA		2020 - 28915	28.16	0.000	0.57	28.73			
8305481	CALIXTO AMY MARIE		2020 - 196	156.62	0.000	3.13	159.75			
202020201800	CALIXTO-MARTINEZ OCTAVIO		2020 - 202018	2.59	0.000	0.05	2.64			
202020077600	CALL BRYAN KEITH		2020 - 200776	8.64	0.000	0.17	8.81			
202020086800	CALL BRYAN KEITH		2020 - 200868	8.64	0.000	0.17	8.81			
8312142	CALLAHAN LANA JEAN		2020 - 28653	22.81	0.000	0.45	23.26			
82522926	CALLAHAN MARION KEITH		2020 - 6442	466.41	0.000	9.33	475.74			
202020066500	CALLAWAY RAYMOND SCOTT		2020 - 200665	6.25	0.000	0.12	6.37			
82530761	CALLAWAY VICKI DAWN		2020 - 6132	6.41	0.000	0.06	6.47			
8310120	CALLOWAY BRIAN TIMOTHY JR		2020 - 28206	197.18	0.000	3.94	201.12			
202020020200	CALLOWAY RICHARD		2020 - 200202	16.01	0.000	0.32	16.33			
202020310500	CAMPBELL EDDIE WAYNE		2020 - 203105	16.18	0.000	0.33	16.51			
202020312300	CAMPBELL EDDIE WAYNE		2020 - 203123	26.90	0.000	0.54	27.44			
202020153300	CAMPBELL PAULA DAILEY		2020 - 201533	2.76	0.000	0.05	2.81			
202020147900	CAMPBELL ROGER GARY JR		2020 - 201479	7.19	0.000	0.14	7.33			
8304968	CAMPBELL TANYA STANLEY		2020 - 22089	70.94	0.000	1.42	72.36			
202020239800	CANDIDO CASTRO WILLIAMS		2020 - 202398	85.21	0.000	1.71	86.92			
8306177	CANNON JEREK MARK		2020 - 2106	22.28	0.000	0.44	22.72			
12752620	CANNOY JAMES A		2020 - 6240	15.95	0.000	0.32	16.27			
82530279	CANTER JASON L		2020 - 5765	4.28	0.000	0.08	4.36			
82530611	CAREFREE RENTALS		2020 - 6277	185.67	0.000	3.71	189.38			
202020002900	CARLISLE NICHOLAS RYAN		2020 - 200029	8.56	0.000	0.17	8.73			
202020159100	CARLSON DONALD JOSEPH JR		2020 - 201591	128.06	0.000	2.56	130.62			
82526382	CAROLINA CENTER FOR EYE CARE		2020 - 6453	3506.22	0.000	70.12	3576.34			
12907250	CAROLINA FINISHING INC		2020 - 2067	700.54	0.000	14.01	714.55			
12919000	CAROLINA PRECISION MACHINING		2020 - 28192	163.65	0.000	0.00	163.65	1/20/2021		
82532636	CAROLINA SAND INC		2020 - 203434	23.45	0.000	0.46	23.91			

ACCT#	NAME	PARCEL#/TITLE	YR BILL	PRINCIPAL	DISC FEES	INTEREST	AMOUNT DUE	PAY DATE	DE	ST
82528056	CAROLINA SMALL ENGINE		2020 - 22801	53.33	0.000	1.07	54.40			
82514670	CAROLINA SQUARE INC		2020 - 22018	89.49	0.000	1.78	91.27			
8312358	CARPENTER CAROLYN PACK		2020 - 22494	70.94	0.000	1.42	72.36			
202020298200	CARPENTER JAMES DALTON		2020 - 202982	96.28	0.000	1.93	98.21			
8314451	CARRAZCO EDDIE		2020 - 203391	85.66	0.000	1.72	87.38			
8302380	CARRERA JOEL		2020 - 22165	29.38	0.000	0.53	29.91			
8303055	CARRIGAN MULLIS TRUST		2020 - 22068	63.84	0.000	1.28	65.12			
202020241600	CARTER CHRISTOPHER BRYANT		2020 - 202416	45.43	0.000	0.91	46.34			
202020018300	CARTER DONNA SUE		2020 - 200183	3.14	0.000	0.06	3.20			
202020149000	CARTER DUSTIN LEE		2020 - 201490	66.46	0.000	1.33	67.79			
202020308900	CARTER DUSTIN LEE		2020 - 203089	13.62	0.000	0.27	13.89			
13313000	CARTER GRADY LEE		2020 - 27693	65.06	0.000	1.25	66.31			
202020168100	CARTER GREGORY TODD		2020 - 201681	5.00	0.000	0.10	5.10			
202020017300	CARTER JEROME LAMONT		2020 - 200173	23.15	0.000	0.46	23.61			
8312135	CARTER JIMMY LEE		2020 - 28646	10.89	0.000	0.22	11.11			
8312289	CARTER KATIE DENESE		2020 - 28722	29.35	0.000	0.59	29.94			
202020160600	CARTER MELVIN EDWARD		2020 - 201606	11.98	0.000	0.24	12.22			
8314216	CARTER ROGER WILLIAM		2020 - 203285	64.83	0.000	1.30	66.13			
82526149	CARTHEART DANIEL B		2020 - 133	62.06	0.000	1.25	63.31			
202020135100	CARTNER DAVID LAWRENCE		2020 - 201351	71.99	0.000	1.44	73.43			
202020294700	CARTNER DOUGLAS ERIC		2020 - 202947	2.33	0.000	0.04	2.37			
8310698	CASEYS HARRIS		2020 - 204	141.21	0.000	2.82	144.03			
202020317100	CASS AUTO SALES		2020 - 203171	18.11	0.000	0.36	18.47			
202020055600	CASSIDY BRANDON GLENN		2020 - 200556	3.11	0.000	0.06	3.17			
202020238200	CATES STEVEN ANTHONY		2020 - 202382	39.23	0.000	0.78	40.01			
202020232500	CATHCART DANIEL BERNARD		2020 - 202325	36.54	0.000	0.73	37.27			
8303695	CATHCART DANIEL BERNARD		2020 - 22488	62.06	0.000	1.25	63.31			
8303225	CATHCART VICKI		2020 - 22236	49.21	0.000	0.98	50.19			
202020088500	CAVE SHARON THOMPSON		2020 - 200885	8.89	0.000	0.18	9.07			
82530578	CEDAR GROVE KENNELS		2020 - 22019	4.06	0.000	0.08	4.14			
202020136800	CERVANTES PENA ALDAIR		2020 - 201368	4.48	0.000	0.09	4.57			
82529264	CERVANTES ROCIO GARIBAY		2020 - 22030	62.06	0.000	1.25	63.31			
14622000	CHAFFIN BRYAN KEVIN		2020 - 113	57.42	0.000	1.13	58.55			
202020294500	CHAFFIN JONATHAN SETH		2020 - 202945	48.80	0.000	0.98	49.78			
82524019	CHAFFIN KARLENE B		2020 - 22421	134.89	0.000	2.70	137.59			
14815000	CHANDLER DANIEL RAY		2020 - 23337	8.71	0.000	0.18	8.89			
8311749	CHAPPELL LEROY		2020 - 6339	77.01	0.000	1.54	78.55			
202020071300	CHAPPELL RANDY EUGENE		2020 - 200713	83.41	0.000	1.66	85.07			
202020139700	CHARLES LEON		2020 - 201397	53.10	0.000	1.06	54.16			
202020218100	CHARLIE V ELLIS INC		2020 - 202181	3.02	0.000	0.06	3.08			
202020220700	CHEEKS LORI ABSHER		2020 - 202207	17.86	0.000	0.36	18.22			
82520528	CHICA MARICRUZ		2020 - 5919	99.29	0.000	1.98	101.27			
202020128000	CHICO BLANCA CONCEPCION CARRILLO		2020 - 201280	10.80	0.000	0.21	11.01			
202020052000	CHICO MARIA CRUZ CARRILLO		2020 - 200520	8.47	0.000	0.17	8.64			
202020076000	CHICO MARIA CRUZ CARRILLO		2020 - 200760	17.14	0.000	0.35	17.49			
202020085200	CHICO MARIA CRUZ CARRILLO		2020 - 200852	17.14	0.000	0.35	17.49			
202020026300	CHILTON GARY WILLIAM		2020 - 200263	26.61	0.000	0.53	27.14			
202020058600	CHILTON GARY WILLIAM		2020 - 200586	2.08	0.000	0.04	2.12			

ACCT#	NAME	PARCEL#/TITLE	YR BILL	PRINCIPAL	DISC FEES	INTEREST	AMOUNT DUE	PAY DATE	DE	ST
82521462	CHILTON HEATING & COOLING		2020 - 27659	4.86	0.000	0.09	4.95			
202020120600	CHRISTENBERRY BRAD RHETT		2020 - 201206	22.11	0.000	0.44	22.55			
82532708	CHRISTSANTOS TRUCKING		2020 - 23350	27.20	0.000	0.55	27.75			
202020315800	CHUNN JEFFREY ALTON LEONARD		2020 - 203158	5.00	0.000	0.10	5.10			
202020122000	CHUNN SCOTTY EUGENE		2020 - 201220	15.01	0.000	0.30	15.31			
202020230300	CHUNN SCOTTY EUGENE		2020 - 202303	6.54	0.000	0.13	6.67			
8303744	CHURCH CLIFTON		2020 - 22380	12.84	0.000	0.25	13.09			
202020092500	CHURCH JOSHUA GRANT		2020 - 200925	38.10	0.000	0.76	38.86			
82525760	CHURCH MARTY J		2020 - 27657	12.11	0.000	0.24	12.35			
82522599	CHURCH PATSY		2020 - 2066	58.52	0.000	1.17	59.69			
82522246	CHURCH PAULA M		2020 - 11541	59.14	0.000	1.19	60.33			
202020082300	CIBELLI JASON GERARD		2020 - 200823	31.01	0.000	0.62	31.63			
202020091500	CIBELLI JASON GERARD		2020 - 200915	31.01	0.000	0.62	31.63			
82532606	CIRCLE K STORES INC - 2701494		2020 - 27963	1878.59	0.000	37.57	1916.16			
202020009500	CISNERO JOSE LUIS RAMIREZ		2020 - 200095	55.10	0.000	1.10	56.20			
202020137600	CISNERO JOSE LUIS RAMIREZ		2020 - 201376	136.35	0.000	2.72	139.07			
202020313700	CISNERO JOSE LUIS RAMIREZ		2020 - 203137	14.37	0.000	0.29	14.66			
202020045200	CISNEROS PASTOR RANCES		2020 - 200452	25.67	0.000	0.52	26.19			
202020169900	CISNEROS-PASTOR KARINA		2020 - 201699	49.05	0.000	0.98	50.03			
82525402	CLARIDGE CYNDA		2020 - 22086	62.06	0.000	1.25	63.31			
202020060700	CLARK KENNETH BRYAN		2020 - 200607	12.91	0.000	0.26	13.17			
202020239900	CLARK KENNETH BRYAN		2020 - 202399	132.58	0.000	2.66	135.24			
82518813	CLARK WILLIAM DOUGLAS		2020 - 5877	36.68	0.000	0.72	37.40			
202020225000	CLARKSTON CHRISTOPHER JOHN		2020 - 202250	8.69	0.000	0.18	8.87			
82532717	CLEAN CUT TREE, INC		2020 - 5814	10.50	0.000	0.21	10.71			
82523916	CLEARY CARL WAYNE		2020 - 22323	67.39	0.000	1.35	68.74			
82513443	CLEARY DARRELL WAYNE		2020 - 22675	457.57	0.000	9.15	466.72			F
202020315900	CLEARY JONATHAN CRAIG		2020 - 203159	13.32	0.000	0.26	13.58			
15668000	CLEMENT AVERY III		2020 - 22147	56.42	0.000	1.13	57.55			
15677120	CLEMENT CHARLES LEE		2020 - 22064	70.94	0.000	1.42	72.36			
15732000	CLEMENT JAMES EDWARD		2020 - 198	111.28	0.000	2.22	113.50			
202020241800	CLEMENT QUINCY LAMONT		2020 - 202418	7.78	0.000	0.16	7.94			
15868630	CLEMO SCOTT J		2020 - 6498	93.09	0.000	1.78	94.87			
15868690	CLENDENIN JAMES A		2020 - 93	70.94	0.000	1.42	72.36			
202020025200	CLICK TRACEY ELLEN		2020 - 200252	12.03	0.000	0.25	12.28			
15941500	CLINE ALLEN L		2020 - 119	63.06	0.000	1.25	64.31			
8312668	CLINE RANDY		2020 - 28920	188.96	0.000	3.79	192.75			
8308855	COBLE JEFFREY EUGENE		2020 - 6492	19.31	0.000	0.38	19.69			
202020126700	COCKERHAM VINCENT TYRONE		2020 - 201267	8.51	0.000	0.18	8.69			
202020294800	COHEN BENJAMIN SCOTT		2020 - 202948	18.95	0.000	0.38	19.33			
8312359	COLE JAMES HUNTER		2020 - 28753	10.28	0.000	0.21	10.49			
202020212500	COLE JOSHUA MCRILEY		2020 - 202125	2.64	0.000	0.05	2.69			
8312671	COLGAN STEVEN & KAYLA		2020 - 28923	48.11	0.000	0.96	49.07			
202020173900	COLLINS BUILDING COMPANY		2020 - 201739	24.31	0.000	0.48	24.79			
202020007900	COLLINS DEWAYNE ELLIOT		2020 - 200079	299.96	0.000	6.00	305.96			
202020073600	COLLINS DOUGLAS ALBERT		2020 - 200736	0.50	0.000	0.01	0.51			
202020050800	COLLINS GINA ROCHELLE		2020 - 200508	28.74	0.000	0.58	29.32			
82528081	COLLINS HOME BUILDERS INC		2020 - 117	109.91	0.000	2.20	112.11			

ACCT#	NAME	PARCEL#/TITLE	YR BILL	PRINCIPAL	DISC FEES	INTEREST	AMOUNT DUE	PAY DATE	DE	ST
202020135500	COLLINS HOMES INC		2020 - 201355	5.31	0.000	0.11	5.42			
8306959	COLLINS JOHN MICHAEL		2020 - 5931	42.36	0.000	0.84	43.20			
82518556	COLLINS LAURA		2020 - 199	123.65	0.000	2.48	126.13			
202020016200	COLLINS MICHAEL DUNCAN		2020 - 200162	27.23	0.000	0.55	27.78			
8314506	COLVARD REVONDA SWINK		2020 - 203413	50.32	0.000	1.01	51.33			
8312190	COMPASS ROSE PROVISIONS LLC		2020 - 28697	8.38	0.000	0.16	8.54			
16642750	CONFIDENTIAL CONSULTANTS INC		2020 - 27648	7.74	0.000	0.15	7.89			
202020057000	CONLEY DANIEL OREN		2020 - 200570	9.20	0.000	0.18	9.38			
202020295100	CONLEY DANIEL OREN		2020 - 202951	12.84	0.000	0.25	13.09			
202020204200	CONNOR JULIE KAY		2020 - 202042	2.05	0.000	0.04	2.09			
8304757	CONOPCO INC		2020 - 23076	1.10	0.000	0.00	1.10	1/20/2021		
8312672	CONRAD LARRY		2020 - 28924	191.53	0.000	3.83	195.36			
8312139	COOK JAMIE THOMAS		2020 - 28650	40.23	0.000	0.80	41.03			
8313055	COOK JOSEPH AARON		2020 - 29134	8.73	0.000	0.18	8.91			
202020165300	COOK JOSEPH BRADY		2020 - 201653	16.88	0.000	0.34	17.22			
82531707	COOK ROBERT		2020 - 5846	56.45	0.000	1.12	57.57			
16980000	COOLEEMEE CAR WASH		2020 - 36	245.89	0.000	4.91	250.80			
202020240100	COPE ANTHONY FOYELL		2020 - 202401	38.79	0.000	0.78	39.57			
17122000	COPE DARRELL		2020 - 70	62.06	0.000	1.25	63.31			
82514565	COPE LARRY G		2020 - 6482	21.66	0.000	0.43	22.09			
202020152800	CORNATZER CHAD MATTHEW		2020 - 201528	3.17	0.000	0.06	3.23			
202020078600	CORNATZER JOHNATHAN WAYNE		2020 - 200786	32.93	0.000	0.66	33.59			
202020087800	CORNATZER JOHNATHAN WAYNE		2020 - 200878	32.93	0.000	0.66	33.59			
202020239200	CORNATZER KAMMY MILLER		2020 - 202392	14.14	0.000	0.28	14.42			
202020123500	CORNATZER STEVEN CHRISTOPHER		2020 - 201235	38.22	0.000	0.77	38.99			
17834000	CORNATZER TONY RAY		2020 - 6485	26.54	0.000	0.53	27.07			
202020016500	CORNELL RACHEL ANN		2020 - 200165	27.92	0.000	0.56	28.48			
8310481	CORNER STORE OF MOCKSVILLE LLC		2020 - 27754	152.03	0.000	3.03	155.06			
17932000	CORNERSTONE AVIATION INC		2020 - 27939	617.83	0.000	12.37	630.20			
202020316400	CORNETT DEREK SCOTT		2020 - 203164	2.59	0.000	0.05	2.64			
8300589	CORRELL DANA WELDON		2020 - 5488	13.29	0.000	0.26	13.55			
8300653	CORRIHER JACK JR		2020 - 22851	34.89	0.000	0.69	35.58			
82531023	CORVIN CHIROPRACTIC		2020 - 22219	48.38	0.000	0.96	49.34			
202020067100	CORVIN CHIROPRACTIC PC		2020 - 200671	2.86	0.000	0.05	2.91			
18138500	COTHRAN MICHAEL		2020 - 2080	73.16	0.000	1.46	74.62			
202020014100	COTHREN FREDERICK EUGENE		2020 - 200141	12.45	0.000	0.25	12.70			
8311044	COTHREN KATHIE LEE		2020 - 203369	12.84	0.000	0.25	13.09			
202020020800	COTTRELL CHRISTOPHER RANDALL		2020 - 200208	34.34	0.000	0.68	35.02			
82514892	COUNCIL DOUGLAS		2020 - 41	8.84	0.000	0.14	8.98			
82521460	COUNTER POINT MUSIC		2020 - 27649	19.47	0.000	0.38	19.85			
18254000	COX DUANE A		2020 - 182	62.06	0.000	1.25	63.31			
18402000	CRAIG BETTINA ASHLEY		2020 - 24	67.39	0.000	1.35	68.74			
202020126500	CRAIG KENNETH CLAYTON		2020 - 201265	29.07	0.000	0.58	29.65			
8313486	CRAIG MAUREEN		2020 - 147	33.22	0.000	0.66	33.88			
202020130200	CRANFILL ANDY SCOTT		2020 - 201302	49.47	0.000	0.99	50.46			
202020314600	CRANFILL DONALD GRAY		2020 - 203146	61.33	0.000	1.22	62.55			
8312176	CRANFILL DONALD GRAY		2020 - 28687	25.21	0.000	0.49	25.70			
202020239700	CRANFILL LESTER LEROY JR		2020 - 202397	5.06	0.000	0.11	5.17			

Attachment: OUTSTANDING PERSONAL PROPERTY (Advertisement of Tax Liens)

ACCT#	NAME	PARCEL#/TITLE	YR BILL	PRINCIPAL	DISC FEES	INTEREST	AMOUNT DUE	PAY DATE	DE	ST
202020013100	CRATER DAVID WAYNE JR		2020 - 200131	111.50	0.000	2.23	113.73			
202020138800	CRAVER AARON EUGENE		2020 - 201388	93.38	0.000	1.87	95.25			
202020218700	CRAVER ROGAR DALE JR		2020 - 202187	16.37	0.000	0.33	16.70			
8312178	CRAWFORD TERRY EUGENE		2020 - 28689	21.82	0.000	0.44	22.26			
8314339	CREED LEONARD DALE		2020 - 203345	8.48	0.000	0.17	8.65			
8314100	CRESCO CAPITAL INC		2020 - 203249	1165.41	0.000	23.30	1188.71			
8314399	CROSBY SHARON		2020 - 203370	11.29	0.000	0.22	11.51			
8301064	CROTTS CHRISTOPHER DARYL		2020 - 23240	193.16	0.000	3.86	197.02			
8304617	CROTTS DANIEL C		2020 - 23347	14.46	0.000	0.29	14.75			
202020217900	CROTTS JOSHUA DANIEL		2020 - 202179	5.27	0.000	0.11	5.38			
82532081	CROWE DON HAROLD		2020 - 5769	36.06	0.000	0.72	36.78			
82523482	CROWLEY DEBRA		2020 - 5921	57.63	0.000	1.15	58.78			
202020168600	CROWLEY MICHAEL PATRICK		2020 - 201686	4.21	0.000	0.08	4.29			
202020217000	CRUSE LAURIE KATSAMAS		2020 - 202170	42.79	0.000	0.85	43.64			
202020082700	CRUZ ASHLEY CHRISTINE		2020 - 200827	78.18	0.000	1.56	79.74			
202020091900	CRUZ ASHLEY CHRISTINE		2020 - 200919	78.18	0.000	1.56	79.74			
8310433	CRUZ REANNA VICTORIA		2020 - 22537	63.44	0.000	1.27	64.71			
8314098	CT & SONS TRUCKING LLC		2020 - 203247	181.14	0.000	3.62	184.76			
202020044800	CUDD LISA FOSTER		2020 - 200448	48.80	0.000	0.98	49.78			
202020050700	CUDD LISA FOSTER		2020 - 200507	109.60	0.000	2.19	111.79			
202020072600	CUDD MICHAEL BRYAN		2020 - 200726	35.85	0.000	0.72	36.57			
8305636	CULLER NIA		2020 - 2081	62.06	0.000	1.25	63.31			
8304211	CW VAPECO		2020 - 22101	11.62	0.000	0.24	11.86			
202020008600	D & D CLEAN CUT TREE SERV ICE INC		2020 - 200086	63.21	0.000	1.27	64.48			
82529735	D M GRIFFIN INC		2020 - 28086	912.54	0.000	18.25	930.79			
82529735	D M GRIFFIN INC		2020 - 201561	860.52	0.000	17.22	877.74			
82529735	D M GRIFFIN INC		2020 - 201562	887.41	0.000	17.76	905.17			
82529735	D M GRIFFIN INC		2020 - 201563	337.81	0.000	6.75	344.56			
82529735	D M GRIFFIN INC		2020 - 201564	405.20	0.000	8.10	413.30			
82529735	D M GRIFFIN INC		2020 - 201565	554.44	0.000	11.09	565.53			
8314187	DAKOTA FINANCIAL LLC		2020 - 203259	316.27	0.000	6.33	322.60			
202020128900	DALTON CYNTHIA DENISE		2020 - 201289	34.28	0.000	0.69	34.97			
202020299500	DALTON JOSEPHINE COCKERHAM		2020 - 202995	3.06	0.000	0.06	3.12			
202020319100	DALTON MATILDA TENOR		2020 - 203191	11.90	0.000	0.24	12.14			
202020128300	DALTON TERRY MATHEW		2020 - 201283	44.66	0.000	0.90	45.56			
202020077500	DAMRON DENNIS JUNIOR		2020 - 200775	161.31	0.000	3.23	164.54			
202020086700	DAMRON DENNIS JUNIOR		2020 - 200867	161.31	0.000	3.23	164.54			
19692000	DANIEL ERVIN GRAY		2020 - 22352	40.07	0.000	0.80	40.87			
202020297200	DANIELS CARLA PAINTER		2020 - 202972	26.53	0.000	0.53	27.06			
19871110	DANIELS CHARLES ROBERT		2020 - 11536	94.09	0.000	1.88	95.97			
202020016400	DANIELS CHARLES ROBERT		2020 - 200164	104.48	0.000	2.09	106.57			
202020120000	DANIELS TIMOTHY JOSHUA		2020 - 201200	23.25	0.000	0.46	23.71			
76680000	DANNY WALSER MASONARY		2020 - 5922	1.82	0.000	0.00	1.82	1/25/2021		
202020127900	DARDEN LISA MICHELLE		2020 - 201279	21.19	0.000	0.42	21.61			
202020234900	DARNELL LEANNE MARIE		2020 - 202349	77.14	0.000	1.55	78.69			
609000	DAVID ALLEN CONSTRUCTION		2020 - 27787	9.19	0.000	0.19	9.38			
202020043600	DAVIDSON JORDAN WAYNE		2020 - 200436	16.55	0.000	0.33	16.88			
202020140300	DAVIDSON KEITH STEWART		2020 - 201403	3.63	0.000	0.07	3.70			

Attachment: OUTSTANDING PERSONAL PROPERTY (Advertisement of Tax Liens)

ACCT#	NAME	PARCEL#/TITLE	YR BILL	PRINCIPAL	DISC FEES	INTEREST	AMOUNT DUE	PAY DATE	DE	ST
202020133900	DAVIDSON TAKEIA CHARTHEL		2020 - 201339	28.85	0.000	0.58	29.43			
8301992	DAVIE FLOORING & CABINETS		2020 - 22905	30.62	0.000	0.62	31.24			
82518010	DAVIE FUNERAL SERVICE INCORP		2020 - 5983	47.93	0.000	0.95	48.88			
8304378	DAVIE GARAGE DOOR SERVICE		2020 - 48	9.39	0.000	0.19	9.58			
20220000	DAVIE JEWELERS		2020 - 27646	109.09	0.000	2.18	111.27			
20296000	DAVIE TRUCK & AUTO SALES INC		2020 - 5511	39.78	0.000	0.79	40.57			
8310668	DAVIS ANGELA D		2020 - 22645	69.50	0.000	1.39	70.89			
202020168300	DAVIS ANGELA DAWN		2020 - 201683	25.92	0.000	0.53	26.45			
8301042	DAVIS BILLY RAY		2020 - 27880	47.81	0.000	0.95	48.76			
8314452	DAVIS KENNETH RAYVAN		2020 - 203392	38.26	0.000	0.77	39.03			
202020001700	DAVIS MELISSA RHEA		2020 - 200017	4.68	0.000	0.09	4.77			
202020065300	DAVIS MICHAEL SCOTT		2020 - 200653	44.50	0.000	0.89	45.39			
202020123100	DAVIS PHILIP RYAN		2020 - 201231	34.55	0.000	0.70	35.25			
202020017500	DAVIS ROBERT WAYNE		2020 - 200175	2.14	0.000	0.04	2.18			
202020207500	DAVIS ROCKY KELLY		2020 - 202075	3.06	0.000	0.06	3.12			
202020061900	DAVIS SCOTTIE WAYNE		2020 - 200619	2.54	0.000	0.05	2.59			
202020081300	DAVIS WILLIAM MICHAEL		2020 - 200813	3.42	0.000	0.06	3.48			
202020090500	DAVIS WILLIAM MICHAEL		2020 - 200905	3.42	0.000	0.06	3.48			
202020138300	DAY ELMER WARREN JR		2020 - 201383	10.89	0.000	0.22	11.11			
202020235100	DAYE MONIKA MICHELLE		2020 - 202351	6.39	0.000	0.12	6.51			
202020215400	DEAN JACOB FRANKLIN		2020 - 202154	89.87	0.000	1.80	91.67			
202020202900	DEATON JOHN GREGORY		2020 - 202029	27.93	0.000	0.56	28.49			
82531975	DEBOARD BETTY GARRETT		2020 - 23348	36.79	0.000	0.72	37.51			
8306197	DEBUSK MARQUITTA HOOKER		2020 - 138	3.00	0.000	0.00	3.00		E	
8301030	DEHRING JACK ELLSWORTH JR		2020 - 23246	6.56	0.000	0.13	6.69			
82518368	DELLINGER MARK/PAMELA		2020 - 23393	8.73	0.000	0.18	8.91			
202020062600	DENDY DONALD LEE		2020 - 200626	10.60	0.000	0.22	10.82			
202020000700	DENNISON BARBARA ALLISON		2020 - 200007	14.51	0.000	0.30	14.81			
8307399	DENTON KAYLA E		2020 - 22582	53.20	0.000	1.07	54.27			
202020046900	DENTON MATTHEW THOMAS		2020 - 200469	37.21	0.000	0.75	37.96			
21031500	DESKINS JAMES E		2020 - 2064	49.40	0.000	0.99	50.39			
82516584	DESPRES WAYNE A		2020 - 22468	64.62	0.000	1.29	65.91			
202020203800	DETERS ANTHONY ROBERT		2020 - 202038	22.68	0.000	0.45	23.13			
202020232100	DEVAULT MISCHAEL LOUIS		2020 - 202321	28.65	0.000	0.58	29.23			
202020238700	DEVORE CRYSTAL DAWN		2020 - 202387	2.38	0.000	0.05	2.43			
202020219900	DEWITT ELIZABETH JOSETTE		2020 - 202199	9.13	0.000	0.19	9.32			
202020211900	DEWITT ROBERT GARRETT		2020 - 202119	41.30	0.000	0.82	42.12			
8306690	DIAZ KAREN		2020 - 23370	57.63	0.000	1.15	58.78			
8312180	DICKEY GENE ALLEN		2020 - 28691	8.00	0.000	0.16	8.16			
202020115800	DICKINSON DOUGLAS SCOTT		2020 - 201158	21.82	0.000	0.43	22.25			
8312278	DICKINSON WILLIAM BRANT III		2020 - 28710	45.92	0.000	0.92	46.84			
202020015100	DILLARD AMELIA LOUISE		2020 - 200151	20.87	0.000	0.42	21.29			
202020159000	DILLARD KELLY ELIZABETH		2020 - 201590	43.02	0.000	0.86	43.88			
202020003200	DILLING NATHAN JAMES		2020 - 200032	20.23	0.000	0.40	20.63			
21208000	DILLON STEVE		2020 - 22047	70.94	0.000	1.42	72.36			
8306960	DILLON THOMAS STACY		2020 - 6197	165.05	0.000	3.30	168.35			
82520205	DIXON MARK A		2020 - 23359	4.28	0.000	0.08	4.36			
202020068700	DIXON THOMAS RONALD		2020 - 200687	7.10	0.000	0.15	7.25			L

ACCT#	NAME	PARCEL#/TITLE	YR BILL	PRINCIPAL	DISC FEES	INTEREST	AMOUNT DUE	PAY DATE	DE	ST
202020212700	DM GRIFFIN INC		2020 - 202127	233.30	0.000	4.66	237.96			
8304631	DOANE CINDY		2020 - 22084	70.94	0.000	1.42	72.36			
8312568	DOBBINS JESSE FRANKLIN JR		2020 - 22158	58.03	0.000	1.16	59.19			
82519147	DOBBINS TROY		2020 - 21	70.94	0.000	1.42	72.36			
21373750	DOBY MARK N		2020 - 6037	4.28	0.000	0.08	4.36			
202020044000	DOBY ROSE ELLEN		2020 - 200440	12.47	0.000	0.25	12.72			
82527970	DOBY WILLIAM		2020 - 6410	32.45	0.000	0.65	33.10			
82525721	DODD NATALIE		2020 - 22360	4.28	0.000	0.08	4.36			
202020138200	DODSON TIMOTHY WAYNE		2020 - 201382	24.85	0.000	0.50	25.35			
202020052400	DONNELLY IZABELLE		2020 - 200524	33.96	0.000	0.68	34.64			
202020006600	DONOVAN SHAWN MICHAEL		2020 - 200066	14.88	0.000	0.30	15.18			
8312751	DOSKOCIL MARK		2020 - 203469	462.13	0.000	9.24	471.37			
100000136	DOSS ROSE		2020 - 22172	64.49	0.000	1.29	65.78			
202020159700	DOUB DAVID ALLEN		2020 - 201597	10.98	0.000	0.22	11.20			
202020169300	DOUB LAURA CASEY		2020 - 201693	40.80	0.000	0.81	41.61			
8301907	DOUBLE G FARMS		2020 - 5778	146.64	0.000	2.93	149.57			
202020023900	DOULIN LARRY DELVON		2020 - 200239	20.25	0.000	0.41	20.66			
202020022500	DOWNS JUSTIN BERNARD		2020 - 200225	19.71	0.000	0.39	20.10			
82529211	DP'S GRADING		2020 - 114	50.67	0.000	1.01	51.68			
202020230900	DRAGON FREDERICK SCOTT		2020 - 202309	35.56	0.000	0.71	36.27			
202020160500	DRAMAN GRACE ANN		2020 - 201605	9.34	0.000	0.19	9.53			
202020166000	DRAMAN GRACE ANN		2020 - 201660	404.83	0.000	8.10	412.93			
202020173500	DRAMAN GRACE ANN		2020 - 201735	12.45	0.000	0.25	12.70			
202020118300	DRAUGHN AARON CHRISTOPHER		2020 - 201183	2.95	0.000	0.06	3.01			
202020078100	DRAUGHN BILLY WAYNE JR		2020 - 200781	114.05	0.000	2.29	116.34			
202020087300	DRAUGHN BILLY WAYNE JR		2020 - 200873	114.05	0.000	2.29	116.34			
21644000	DRAUGHN GAIL		2020 - 5986	160.51	0.000	3.21	163.72			
202020002100	DRAUGHN JUSTIN EDWARD		2020 - 200021	16.46	0.000	0.33	16.79			
202020048100	DRAUGHN JUSTIN EDWARD		2020 - 200481	123.11	0.000	2.46	125.57			
202020206600	DRAUGHN JUSTIN EDWARD		2020 - 202066	42.82	0.000	0.85	43.67			
202020071900	DRAUGHN LARRY GENE		2020 - 200719	4.89	0.000	0.10	4.99			
82530543	DRIVER TONY		2020 - 22405	62.06	0.000	1.25	63.31			
202020202600	DRYE ANDREW MICHAEL		2020 - 202026	60.84	0.000	1.21	62.05			
202020318900	DRYE ANDREW MICHAEL		2020 - 203189	36.57	0.000	0.73	37.30			
82532727	DRYE ANDREW MICHAEL		2020 - 22396	24.57	0.000	0.50	25.07			
202020213600	DRYE BRANDI BECK		2020 - 202136	33.38	0.000	0.66	34.04			
82526594	DUDLEY NICHOLAS L		2020 - 6140	38.90	0.000	0.78	39.68			
8309465	DUFFEE JAMES E		2020 - 28246	4.28	0.000	0.08	4.36			
8310333	DUKE ENERGY CAROLINAS, LLC		2020 - 600008	508905.43	0.000	10178.11	519083.54			
202020046200	DULANEY GROUP LLC		2020 - 200462	29.18	0.000	0.58	29.76			
202020146800	DULIK ELLEN BETH		2020 - 201468	49.07	0.000	0.98	50.05			
202020217400	DULIN STEVEN TYRONE		2020 - 202174	10.53	0.000	0.22	10.75			
22067000	DULIN WARREN NATHAN		2020 - 23427	11.26	0.000	0.23	11.49			
82526617	DUNLAP STANLEY CLAYTON		2020 - 22317	4.28	0.000	0.08	4.36			
202020233700	DUNN HALEY J		2020 - 202337	56.95	0.000	1.14	58.09			
202020228400	DUPUIS BRITTANY ERIN		2020 - 202284	38.57	0.000	0.77	39.34			
202020305200	DURGERIAN MICHAEL HERBERT		2020 - 203052	52.05	0.000	1.04	53.09			
8303607	DURHAM BESSIE DARLENE		2020 - 76	82.31	0.000	1.65	83.96			

ACCT#	NAME	PARCEL#/TITLE	YR BILL	PRINCIPAL	DISC FEES	INTEREST	AMOUNT DUE	PAY DATE	DE	ST
8310163	DURHAM JORDAN WESLEY		2020 - 5896	43.51	0.000	0.87	44.38			
8300687	DUTCH BORDER FARMS		2020 - 28059	65.79	0.000	1.32	67.11			
8301495	DWIGGINS AMY MARIE		2020 - 29	31.16	0.000	0.62	31.78			
8310703	DYAR BRITTANY VICTORIA		2020 - 22587	34.70	0.000	0.69	35.39			
202020013600	DYSON LORA MICHELE		2020 - 200136	13.45	0.000	0.27	13.72			
82522906	DYSON MARTY A		2020 - 28203	43.49	0.000	0.84	44.33			
82531953	E SMITH PAVING EDWARD SMITH		2020 - 22191	6.75	0.000	0.14	6.89			
202020007100	EASLING DEAN WILLIAM		2020 - 200071	42.06	0.000	0.84	42.90			
8300638	EAST DEPOT ANTIQUES		2020 - 22060	6.25	0.000	0.12	6.37			
202020163500	EASTWOOD JONATHAN MEYER		2020 - 201635	21.97	0.000	0.44	22.41			
23196000	EATON BETTY J		2020 - 22287	62.06	0.000	1.25	63.31			
82532613	EATON TERESA B		2020 - 63	53.20	0.000	1.07	54.27			
8300162	EATON ZACHARY C		2020 - 22315	22.60	0.000	0.45	23.05			
8312444	EBERLY ANGELA RENEA		2020 - 28783	144.25	0.000	2.88	147.13			
202020299800	ECKENRODE BILLY ALLEN		2020 - 202998	13.74	0.000	0.27	14.01			
8304789	ECO ATM INC		2020 - 22246	56.43	0.000	1.13	57.56			
82529318	ECO-PANELS LLC		2020 - 6368	2965.02	0.000	59.30	3024.32			
82532616	EDWARD D JONES & CO LP		2020 - 5	70.96	0.000	1.42	72.38			
202020134700	EDWARDS ADAM MICHAEL		2020 - 201347	196.85	0.000	3.94	200.79			
100000179	EDWARDS BETTY		2020 - 22049	67.39	0.000	1.35	68.74			
202020144600	EDWARDS COTY RYAN		2020 - 201446	12.54	0.000	0.25	12.79			
23771000	EDWARDS ROBERT DALE SR		2020 - 67	66.72	0.000	1.34	68.06			
202020062800	EDWARDS SHARON WILLIAMS		2020 - 200628	31.36	0.000	0.63	31.99			
202020141400	EDWARDS TODD ALEXANDER SR		2020 - 201414	9.40	0.000	0.19	9.59			
82527469	EL SOL MARKET		2020 - 2069	55.20	0.000	1.11	56.31			
202020016100	ELDER CORY THOMAS		2020 - 200161	61.04	0.000	1.22	62.26			
202020078800	ELLIS ELIZABETH MARIE		2020 - 200788	16.01	0.000	0.32	16.33			
202020088000	ELLIS ELIZABETH MARIE		2020 - 200880	16.01	0.000	0.32	16.33			
202020082000	ELLIS FRANCES PETERS		2020 - 200820	3.75	0.000	0.07	3.82			
202020091200	ELLIS FRANCES PETERS		2020 - 200912	3.75	0.000	0.07	3.82			
24062000	ELLIS FRANCES PETERS		2020 - 22300	41.45	0.000	0.83	42.28			
24100000	ELLIS JAMES MONDELL JR		2020 - 22051	62.06	0.000	1.25	63.31			
202020061700	ELLIS JAMIE EDMUND		2020 - 200617	2.95	0.000	0.06	3.01			
8306781	ELLIS REBECCA KAYE		2020 - 5507	48.36	0.000	0.97	49.33			
202020141300	ELLIS RONALD ALEXANDER		2020 - 201413	15.42	0.000	0.31	15.73			
202020302300	ELLIS ZACHARY STEPHEN		2020 - 203023	33.50	0.000	0.67	34.17			
202020076700	EL-MESALAMY FAYEK MOHAMED		2020 - 200767	4.72	0.000	0.09	4.81			
202020085900	EL-MESALAMY FAYEK MOHAMED		2020 - 200859	4.72	0.000	0.09	4.81			
202020075100	ELMORE JOSEPH ADAM		2020 - 200751	10.22	0.000	0.20	10.42			
202020084300	ELMORE JOSEPH ADAM		2020 - 200843	10.22	0.000	0.20	10.42			
202020237700	EMA RESOURCES INC		2020 - 202377	3.56	0.000	0.07	3.63			
8303340	EMMADI & RAVI INC		2020 - 23376	661.06	0.000	13.23	674.29			
202020071000	ENGLAND CHARLES MICHAEL		2020 - 200710	70.53	0.000	1.41	71.94			
8310344	ERNEST ROBERT		2020 - 27744	62.06	0.000	1.25	63.31			
202020221600	ESTRADA HERNANDEZ MARIA GUADALUPE		2020 - 202216	3.12	0.000	0.06	3.18			
202020076900	EUART JOHN MARK		2020 - 200769	55.61	0.000	1.12	56.73			
202020086100	EUART JOHN MARK		2020 - 200861	55.61	0.000	1.12	56.73			
24668000	EVANS JAMES THOMAS JR		2020 - 22276	97.15	0.000	1.95	99.10			

ACCT#	NAME	PARCEL#/TITLE	YR BILL	PRINCIPAL	DISC FEES	INTEREST	AMOUNT DUE	PAY DATE	DE	ST
202020167300	EVANS JOHNNY ALLEN		2020 - 201673	61.85	0.000	1.23	63.08			
8301055	EVANS LEISA HEPLER		2020 - 28154	8.33	0.000	0.17	8.50			
8312446	EVANS RODNEY FORREST		2020 - 28788	62.06	0.000	1.25	63.31			
202020069400	EVANS STEPHEN CAIN		2020 - 200694	7.26	0.000	0.15	7.41			
24890000	EVERHART DAVID WAYNE		2020 - 22376	17.97	0.000	0.36	18.33			
8305657	EVERHART DAVID WAYNE		2020 - 6502	197.31	0.000	3.94	201.25			
8305913	EVERHART DAVID WAYNE		2020 - 5855	41.94	0.000	0.83	42.77			
24816000	EVERHART GENESTA		2020 - 22079	63.84	0.000	1.28	65.12			
202020316800	FAERMAN-DIAZ HOLLIE RENEE		2020 - 203168	8.56	0.000	0.18	8.74			
202020026200	FAIRCHILD MARIA KNIGHT		2020 - 200262	19.61	0.000	0.39	20.00			
202020117900	FARMER JORDAN DENZELL		2020 - 201179	28.71	0.000	0.57	29.28			
202020309900	FAULKNER TAKEILA ROSHELLE		2020 - 203099	60.93	0.000	1.22	62.15			
8307670	FENDER AARON SCOTT		2020 - 5909	55.20	0.000	1.11	56.31			
202020050000	FERGUSON MARIA CAROLINA		2020 - 200500	27.10	0.000	0.54	27.64			
202020238800	FERREBEE BILLY JOE		2020 - 202388	9.86	0.000	0.20	10.06			
202020166200	FERREBEE THOMAS CASEY		2020 - 201662	48.02	0.000	0.96	48.98			
8306940	FIDURKO CURTIS JOSEPH		2020 - 5856	15.18	0.000	0.31	15.49			
82530832	FIREBUSTERS INC		2020 - 27902	193.40	0.000	3.82	197.22			
202020160200	FITCH LINDA MESSICK		2020 - 201602	2.59	0.000	0.05	2.64			
8303230	FLANAGAN CHRISTOPHER TODD		2020 - 6283	62.26	0.000	1.22	63.48			
8314189	FLEET ONE LEASING INC.		2020 - 203261	728.21	0.000	14.58	742.79			
202020004100	FLEMING SARAH TONNETTE		2020 - 200041	8.36	0.000	0.17	8.53			
202020054400	FLEMING TANYA DEMMITRUES		2020 - 200544	5.94	0.000	0.12	6.06			
202020121900	FLETCHER BRITTANY CAMILLE		2020 - 201219	2.00	0.000	0.04	2.04			
100000101	FOGLE CINDY MONTGOMERY		2020 - 137	66.01	0.000	1.29	67.30			
25697500	FOLEY TRUDY D		2020 - 2087	70.94	0.000	1.42	72.36			
202020023500	FOLK JOANNE CELESTE		2020 - 200235	2.53	0.000	0.05	2.58			
202020160700	FOLMAR SUE BROWDER		2020 - 201607	19.72	0.000	0.39	20.11			
100000110	FOOTE LAWANDA		2020 - 22031	53.20	0.000	1.07	54.27			
202020203200	FOOTE STORMY ELLEN		2020 - 202032	3.14	0.000	0.06	3.20			
202020014600	FORK WELDING SHOP INC		2020 - 200146	120.14	0.000	2.40	122.54			
82532738	FORSYTH MEMORIAL HOSPITAL-22		2020 - 203504	1440.79	0.000	28.82	1469.61			
82532737	FORSYTH MEMORIAL HOSPITAL-4		2020 - 29216	153.51	0.000	3.07	156.58			
25983620	FORTNEY CLEMENTEEN		2020 - 22742	3.89	0.000	0.07	3.96			
26012000	FOSTER ALVIN G		2020 - 97	59.01	0.000	1.19	60.20			
27018000	FOSTER DRUG CO INC		2020 - 27935	27.19	0.000	0.00	27.19	1/7/2021		
202020087600	FOSTER JAMES ALLEN		2020 - 200876	5.34	0.000	0.11	5.45			
202020138500	FOSTER JUSTIN REED		2020 - 201385	76.74	0.000	1.54	78.28			
26736000	FOSTER KATHIE THERESA		2020 - 104	30.59	0.000	0.61	31.20	12/22/2020		
8302894	FOSTER KATHY TROUTT		2020 - 5827	81.30	0.000	1.63	82.93			
82532498	FOSTER STEPHANIE MIRANDA		2020 - 27846	57.76	0.000	1.16	58.92			
82530276	FOSTER TIMOTHY MATTHEW		2020 - 27810	13.83	0.000	0.27	14.10			
8308011	FOUNDATION HEALTH SYSTEMS-33		2020 - 28020	921.31	0.000	18.42	939.73			
82518890	FOWLER JAMES OTIS		2020 - 23470	15.40	0.000	0.31	15.71			
202020151300	FOWLER JAMES OTIS JR		2020 - 201513	13.20	0.000	0.26	13.46			
202020067900	FOWLER WANDA LEE		2020 - 200679	25.42	0.000	0.51	25.93			
202020146900	FOX JOHNATHAN HENRY		2020 - 201469	18.81	0.000	0.38	19.19			
202020215000	FOX TED WILLIAM		2020 - 202150	6.89	0.000	0.14	7.03			

ACCT#	NAME	PARCEL#/TITLE	YR BILL	PRINCIPAL	DISC FEES	INTEREST	AMOUNT DUE	PAY DATE	DE	ST
202020063800	FRAGA LARRY ALLEN		2020 - 200638	14.26	0.000	0.28	14.54			
202020012900	FRANK MICHAEL DAVID		2020 - 200129	3.37	0.000	0.06	3.43			
27569000	FRANK RANDY DEAN		2020 - 6	9.73	0.000	0.19	9.92			
8305488	FRANKLIN DEREK		2020 - 2068	62.06	0.000	1.25	63.31			
82520234	FRAZIER LARRY GORDON		2020 - 5987	45.59	0.000	0.91	46.50			
202020175200	FREIDT TIMOTHY ALLEN JR		2020 - 201752	18.95	0.000	0.38	19.33			
202020126200	FREYER BRYANT ALEXANDER		2020 - 201262	24.67	0.000	0.49	25.16			
202020124800	FRICCHIONE ANTHONY FRANCIS		2020 - 201248	110.07	0.000	2.20	112.27			
202020019700	FROGGE CHRISTY ANN		2020 - 200197	6.75	0.000	0.14	6.89			
202020304800	FRYE ALAN GRAY		2020 - 203048	4.31	0.000	0.08	4.39			
27832000	FRYE ALAN GRAY		2020 - 28197	105.98	0.000	2.12	108.10			
202020004400	FRYE ALAN GRAY JR		2020 - 200044	10.42	0.000	0.21	10.63			
82526803	FRYE CHERRY		2020 - 27653	20.19	0.000	0.40	20.59			
28028000	FRYE MALINDA P BECK		2020 - 118	58.03	0.000	1.16	59.19			
8307874	FRYE STEVEN		2020 - 22094	62.06	0.000	1.25	63.31			
202020064400	FRYE STEVEN ANDREW		2020 - 200644	62.01	0.000	1.24	63.25			
202020046700	FULP MATTHEW DAVID		2020 - 200467	171.73	0.000	3.43	175.16			
202020064700	FULP MATTHEW DAVID		2020 - 200647	31.15	0.000	0.62	31.77			
28311500	FURCHES PANSY LOFLIN		2020 - 22220	62.06	0.000	1.25	63.31			
202020070600	FURNITURE MATTRESS INCORP ORATED		2020 - 200706	28.24	0.000	0.57	28.81			
202020116400	FURNITURE MATTRESS INCORP ORATED		2020 - 201164	56.72	0.000	1.14	57.86			
82525725	FURST AMBER JUNE		2020 - 28194	60.06	0.000	1.21	61.27			
8306318	FUSION INTERFACES INC		2020 - 5644	16.53	0.000	0.33	16.86			
8310700	GADDY CHARLIE RAY		2020 - 22648	537.01	0.000	10.74	547.75			
202020227900	GADDY JAMES QUINTIN		2020 - 202279	42.73	0.000	0.85	43.58			
202020311100	GADDY JAMES QUINTIN		2020 - 203111	55.12	0.000	1.11	56.23			
8304450	GADDY TOMMY RAY		2020 - 22649	382.03	0.000	7.65	389.68			
8304450	GADDY TOMMY RAY		2020 - 22115	332.13	0.000	6.64	338.77			
202020065200	GADSON MECHEL DQUAY		2020 - 200652	6.77	0.000	0.14	6.91			
82523198	GAITHER COLEEN C		2020 - 22432	70.94	0.000	1.42	72.36			
28523000	GAITHER HILDA C		2020 - 2120	70.94	0.000	1.42	72.36			
28637000	GAITHER REGINA CAROL		2020 - 22408	72.51	0.000	1.33	73.84			
202020299700	GAITHER ROSETTA		2020 - 202997	53.74	0.000	1.08	54.82			
202020231100	GAITHER STEVEN LAMONT		2020 - 202311	10.65	0.000	0.21	10.86			
202020212100	GALE DENNIS CHARLES		2020 - 202121	4.86	0.000	0.10	4.96			
202020223200	GALE DENNIS CHARLES		2020 - 202232	61.70	0.000	1.23	62.93			
8312753	GALLOWAY MARVIN M		2020 - 203461	530.60	0.000	10.62	541.22			
202020305100	GAMA MENDEZ JOSE ALBERTO		2020 - 203051	43.71	0.000	0.87	44.58			
8312482	GAMA OSMAYDA ACEVEDO		2020 - 28832	62.06	0.000	1.25	63.31			
202020051600	GAMBLE MARY CAROLINE		2020 - 200516	124.43	0.000	2.49	126.92			
8314456	GANDY BOBBY LEGRANDE SR		2020 - 203393	222.86	0.000	4.45	227.31			
202020069500	GARCIA FILEMON MAYA		2020 - 200695	6.36	0.000	0.13	6.49			
82530878	GARCIA FRANCISCO		2020 - 26	62.06	0.000	1.25	63.31			
82520237	GARCIA LEONEL RODRIQUEZ		2020 - 22091	62.06	0.000	1.25	63.31			
202020053700	GARCIA MARCO ANTONIO		2020 - 200537	5.75	0.000	0.11	5.86			
202020152700	GARCIA REYES MARLEN		2020 - 201527	10.98	0.000	0.22	11.20			
202020058500	GARITA ANGELINO		2020 - 200585	24.82	0.000	0.49	25.31			
202020084000	GARNETT STEVEN LEE		2020 - 200840	10.67	0.000	0.21	10.88			

ACCT#	NAME	PARCEL#/TITLE	YR BILL	PRINCIPAL	DISC FEES	INTEREST	AMOUNT DUE	PAY DATE	DE	ST
28949700	GARZA LOY		2020 - 27703	62.06	0.000	1.25	63.31			
202020019800	GATEWOOD TRENTON DANIEL		2020 - 200198	53.34	0.000	1.06	54.40			
8303664	GAUDET SCOTT		2020 - 28717	4.41	0.000	0.09	4.50			
8312447	GAUTHIER REBECCA LYNN		2020 - 28790	62.06	0.000	1.25	63.31			
28334930	GD SMITH ASSOCIATES DBA		2020 - 6106	695.50	0.000	13.71	709.21			
8306336	GEDDINGS JOSH		2020 - 6293	60.79	0.000	1.22	62.01			
82529446	GEMINI'S		2020 - 27660	10.34	0.000	0.21	10.55			
29023250	GENE'S AUTO SALES		2020 - 5539	6.23	0.000	0.12	6.35			
29023250	GENE'S AUTO SALES		2020 - 5538	29.72	0.000	0.59	30.31			
82531178	GENTON DOROTHY		2020 - 6227	162.13	0.000	3.25	165.38			
100000117	GENTRY KATHY L		2020 - 125	62.06	0.000	1.25	63.31			
8314443	GIBSON JIM		2020 - 203385	25.60	0.000	0.50	26.10			
82525841	GIBSON KEVIN DEAN		2020 - 29180	43.41	0.000	0.86	44.27			
8314612	GIBSON LEONARD		2020 - 203441	8.56	0.000	0.17	8.73			
202020204300	GIBSON THOMAS JAMES		2020 - 202043	28.64	0.000	0.57	29.21			
8303235	GILBERT KEVIN SHANE		2020 - 22070	70.94	0.000	1.42	72.36			
202020174600	GILBERT RAH'MIQUE TAVON		2020 - 201746	38.71	0.000	0.77	39.48			
202020057700	GILLESPIE AMANDA LITTLE		2020 - 200577	39.45	0.000	0.79	40.24			
202020047700	GILLESPIE JESSICA LYNN		2020 - 200477	8.28	0.000	0.17	8.45			
202020003000	GILLEY KENNETH ROBERT		2020 - 200030	268.81	0.000	5.38	274.19			
202020053300	GIORDANO CHRISTOPHER SCOTT		2020 - 200533	18.38	0.000	0.37	18.75			
29238910	GIST GARY C		2020 - 5993	56.42	0.000	1.13	57.55			
202020074500	GLENN TONYA NICOLE		2020 - 200745	10.38	0.000	0.21	10.59			
202020083700	GLENN TONYA NICOLE		2020 - 200837	10.38	0.000	0.21	10.59			
202020123300	GLENN TONYA NICOLE		2020 - 201233	16.73	0.000	0.34	17.07			
82528693	GLOBAL GRAPHICS		2020 - 5486	85.31	0.000	1.71	87.02			
82513543	GOBBLE DARNELL		2020 - 5829	212.45	0.000	4.25	216.70			
82513555	GOBBLE LARRY D		2020 - 22925	437.00	0.000	8.74	445.74			
29480000	GOBBLE TOMMY LEE		2020 - 28161	29.59	0.000	0.57	30.16			
202020234000	GODBEY JONATHAN AUSTIN		2020 - 202340	55.14	0.000	1.11	56.25			
82530136	GOIN' POSTAL		2020 - 6319	55.57	0.000	1.11	56.68			
202020310100	GOMEZ VAZQUEZ LENIN BLADIMIR		2020 - 203101	51.59	0.000	1.03	52.62			
202020067300	GONZALES FELIPE CUELLAR		2020 - 200673	3.78	0.000	0.07	3.85			
82524187	GONZALEZ ANICETO NOL		2020 - 23433	65.51	0.000	1.31	66.82			
202020301600	GOODE JON MICHAEL		2020 - 203016	16.96	0.000	0.34	17.30			
202020129100	GOODEN MELVINA KAY		2020 - 201291	23.08	0.000	0.46	23.54			
202020119700	GOODMAN BRADLEY SCOTT		2020 - 201197	2.99	0.000	0.06	3.05			
202020017800	GOODMAN BRITTANY SPRY		2020 - 200178	5.46	0.000	0.11	5.57			
202020152600	GOODMAN DWIGHT CHRISTOPHER		2020 - 201526	2.69	0.000	0.05	2.74			
202020212600	GOODWIN PHILIP RICHARD		2020 - 202126	9.33	0.000	0.20	9.53			
82514032	GOODWIN TAMRA J		2020 - 88	67.39	0.000	1.35	68.74			
8301996	GORDON JEFFREY T		2020 - 5881	35.31	0.000	0.68	35.99			
202020026100	GORDON SONNY DALE		2020 - 200261	10.35	0.000	0.21	10.56			
202020049400	GORDY HARRY THOMAS		2020 - 200494	14.20	0.000	0.28	14.48			
8301466	GRACE MOTORS		2020 - 23346	8.78	0.000	0.18	8.96			
202020146600	GRAGG RAEGAN LEANN		2020 - 201466	3.13	0.000	0.06	3.19			
202020070300	GRAHAM RANDAL PATRICK		2020 - 200703	48.94	0.000	0.98	49.92			
202020053500	GRALEY JOHNNA HILBOURN		2020 - 200535	13.69	0.000	0.27	13.96			

ACCT#	NAME	PARCEL#/TITLE	YR BILL	PRINCIPAL	DISC FEES	INTEREST	AMOUNT DUE	PAY DATE	DE	ST
202020303800	GRALEY JOHNNA HILBOURN		2020 - 203038	37.58	0.000	0.75	38.33			
8312285	GRANADERO-TAVERA JORGE		2020 - 28720	8.33	0.000	0.18	8.51			
202020057800	GRANT JAMES HILREY		2020 - 200578	8.95	0.000	0.18	9.13			
202020134400	GRANT WILLIAM ERIC		2020 - 201344	15.72	0.000	0.32	16.04			
8309163	GRAVES JOHN HUGH		2020 - 5710	3.89	0.000	0.07	3.96			
8312533	GRAY RUTH		2020 - 28866	54.57	0.000	1.09	55.66			
8306952	GRAY STEPHEN PAUL		2020 - 6303	10.62	0.000	0.21	10.83			
8312451	GRAY TOMMY ERIC		2020 - 28793	62.06	0.000	1.25	63.31			
202020167900	GREEN JOHN WAYNE		2020 - 201679	2.60	0.000	0.05	2.65			
30345000	GREENE JAMES ROBERT		2020 - 190	56.42	0.000	1.13	57.55			
202020215200	GREER CASANDRA LEIGHANNE		2020 - 202152	3.83	0.000	0.08	3.91			
202020054000	GREER HANNAH DARLENE		2020 - 200540	7.06	0.000	0.14	7.20			
202020162900	GREER RICKEY ALDENE III		2020 - 201629	37.94	0.000	0.76	38.70			
202020011100	GREER RICKEY ALDENE JR		2020 - 200111	9.08	0.000	0.18	9.26			
8310702	GREER RICKEY ALDENE JR		2020 - 5779	30.36	0.000	0.61	30.97			
8310702	GREER RICKEY ALDENE JR		2020 - 203282	22.07	0.000	0.44	22.51			
82528195	GREGORY MASONRY INC		2020 - 6372	4.98	0.000	0.10	5.08			
30807000	GRIFFIN MARVIN T		2020 - 2126	67.39	0.000	1.35	68.74			
202020127400	GROCE MONICA PATRICE		2020 - 201274	9.97	0.000	0.20	10.17			
202020174400	GRUBB CHRISTOPHER EUGENE		2020 - 201744	8.69	0.000	0.17	8.86			
82522745	GRUBB MICKEY H		2020 - 7	70.94	0.000	1.42	72.36			
82513574	GRUBBS JOHN STEPHEN		2020 - 23021	45.83	0.000	0.92	46.75			
202020079000	GRYDER DOUGLAS LLOYD		2020 - 200790	11.41	0.000	0.23	11.64			
202020088200	GRYDER DOUGLAS LLOYD		2020 - 200882	11.41	0.000	0.23	11.64			
202020309800	GUADARRAMA NORIEGA YADIRA		2020 - 203098	21.18	0.000	0.42	21.60			
202020227300	GUEVARA ANA LOPEZ		2020 - 202273	3.24	0.000	0.06	3.30			
202020136400	GUEVARA MAGANA MAYRA JEANETTE		2020 - 201364	3.08	0.000	0.06	3.14			
82529592	GUINN BOBBY RAE		2020 - 28818	9.99	0.000	0.21	10.20			
202020300800	GUNTER TINA MICHELLE		2020 - 203008	41.97	0.000	0.84	42.81			
31428960	GUNTER TOMMY		2020 - 22270	70.94	0.000	1.42	72.36			
202020208000	GUTIERREZ CLAUDIA SANCHEZ		2020 - 202080	4.56	0.000	0.08	4.64			
31441000	GUYS & DOLLS BEAUTY SHOP		2020 - 27661	8.56	0.000	0.17	8.73			
31452000	H & R BLOCK		2020 - 22869	98.96	0.000	1.98	100.94			
202020119800	HAGERMAN CHARLES JEFFREY		2020 - 201198	22.11	0.000	0.44	22.55			
8304293	HAIR TRADITION		2020 - 27638	1.17	0.000	0.00	1.17	1/28/2021		
202020302900	HAIRSTON TRISTAN TODD		2020 - 203029	32.14	0.000	0.63	32.77			
31614930	HAIRY BUSINESS		2020 - 22005	24.83	0.000	0.49	25.32			
8301443	HAJ PAJ BOUTIQUE & DESIGN STUD		2020 - 5984	7.70	0.000	0.15	7.85			
82519142	HALL BILLY		2020 - 5981	62.06	0.000	1.25	63.31			
202020173200	HALL BILLY RONDALL II		2020 - 201732	47.14	0.000	0.94	48.08			
8303605	HALL DENISE STROUD		2020 - 5839	28.41	0.000	0.57	28.98			
202020049800	HALL KENNETH LEE		2020 - 200498	39.24	0.000	0.78	40.02			
31698880	HALL SYLVIA D		2020 - 22135	49.40	0.000	0.99	50.39			
8314641	HALLIWELL JOHANNA		2020 - 203449	89.94	0.000	1.80	91.74			
8314424	HALTOM TONY		2020 - 203372	72.82	0.000	1.47	74.29			
202020125600	HAMBY RICKY LEE		2020 - 201256	14.05	0.000	0.28	14.33			
202020317000	HAMDAN MAHMOUD		2020 - 203170	2.99	0.000	0.06	3.05			
202020054700	HAMILTON CHELSEA ANN		2020 - 200547	58.54	0.000	1.17	59.71			

ACCT#	NAME	PARCEL#/TITLE	YR BILL	PRINCIPAL	DISC FEES	INTEREST	AMOUNT DUE	PAY DATE	DE	ST
202020048300	HAMILTON GEORGE LEO JR		2020 - 200483	20.28	0.000	0.40	20.68			
202020222000	HAMILTON KRISTINA LYN		2020 - 202220	6.12	0.000	0.12	6.24			
31967500	HAMM ROBIN		2020 - 6252	56.42	0.000	1.13	57.55			
202020022400	HAMM ROBIN LEE		2020 - 200224	11.75	0.000	0.23	11.98			
202020075000	HANDY HELEN LOUISE		2020 - 200750	109.15	0.000	2.18	111.33			
202020084200	HANDY HELEN LOUISE		2020 - 200842	109.15	0.000	2.18	111.33			
202020066600	HANES ADAM CHASE		2020 - 200666	5.04	0.000	0.11	5.15			
82530550	HANES JEFFERY F		2020 - 5528	44.32	0.000	0.82	45.14			
82524857	HANES PATRICK PERRY		2020 - 23241	5.41	0.000	0.11	5.52			
202020007000	HANES RANDY LEE		2020 - 200070	14.58	0.000	0.30	14.88			
8310867	HANSEN CATHY SPAUGH		2020 - 27760	53.20	0.000	1.07	54.27			
82522858	HARDIN MICHAEL		2020 - 22274	49.65	0.000	1.00	50.65			
32605650	HARDMAN GARRY L		2020 - 23018	92.94	0.000	1.86	94.80			
202020222900	HARDMAN GARRY LEE		2020 - 202229	19.45	0.000	0.39	19.84			
202020202400	HARGRAVE MARSHALL CHERON		2020 - 202024	3.51	0.000	0.07	3.58			
202020173100	HARGRAVES GAVIN J		2020 - 201731	8.36	0.000	0.17	8.53			
8311094	HARMONY FARM TRUST		2020 - 6406	167.34	0.000	3.36	170.70			
8302267	HARMONY TRANSMISSIONS		2020 - 22269	68.46	0.000	1.37	69.83			
202020002300	HARPER MICHAEL TODD		2020 - 200023	63.18	0.000	1.27	64.45			
32900000	HARRIS BOBBY J		2020 - 22291	87.36	0.000	1.73	89.09			
8304493	HARRIS CASEY		2020 - 22275	21.40	0.000	0.43	21.83			
33008000	HARRIS HOYLE BAXTER JR		2020 - 23472	66.07	0.000	1.32	67.39			
202020226000	HARRIS JEANNINE HEWITT		2020 - 202260	22.15	0.000	0.44	22.59			
82518900	HARRIS LESLIE WADE		2020 - 5934	5.20	0.000	0.10	5.30			
202020019400	HARRIS MICHAEL WAYNE JR		2020 - 200194	20.58	0.000	0.41	20.99			
8314458	HARRIS TAMARA		2020 - 203394	247.68	0.000	4.95	252.63			
202020313400	HARRIS TIMOTHY GENE		2020 - 203134	54.87	0.000	1.10	55.97			
202020219800	HARRISON CAROL ANN		2020 - 202198	17.48	0.000	0.35	17.83			
202020001500	HARRY CHARLES BRUCE II		2020 - 200015	37.77	0.000	0.76	38.53			
33418000	HARTMAN MARY J		2020 - 22395	1.96	0.000	0.00	1.96	1/25/2021		
82532398	HARTMAN TOMMIE H		2020 - 22594	57.56	0.000	1.08	58.64			
8302911	HATCHER SCOTT RODNEY		2020 - 6255	16.06	0.000	0.32	16.38	9/29/2020		
202020173000	HATFIELD DANA GLENN		2020 - 201730	3.34	0.000	0.06	3.40			
8304194	HATZ OFF BARBER SHOP		2020 - 37	82.24	0.000	1.65	83.89			
202020206300	HAWKS JAMES BRANDON		2020 - 202063	16.22	0.000	0.33	16.55			
8305445	HAWKS JAMES BRANDON		2020 - 22218	62.06	0.000	1.25	63.31			
8311734	HAYES AMANDA		2020 - 28099	64.49	0.000	1.29	65.78			
8304746	HAYES DANNY		2020 - 22635	46.11	0.000	0.92	47.03			
8305748	HAYES DANNY		2020 - 27867	9.85	0.000	0.20	10.05			
82523259	HAYES JAMES CARL		2020 - 5520	29.70	0.000	0.59	30.29			
202020170200	HAYES PATTY DARLENE		2020 - 201702	53.16	0.000	1.06	54.22			
202020066000	HAYNES BRANDON LEE		2020 - 200660	6.62	0.000	0.14	6.76			
202020304300	HAYNES SCOTT LEON		2020 - 203043	4.92	0.000	0.10	5.02			
202020062300	HEAD KENNETH LEE		2020 - 200623	45.84	0.000	0.91	46.75			
202020213800	HEAGGANS CAMERON MICHAEL		2020 - 202138	39.81	0.000	0.80	40.61			
8310909	HEDRICK BRIAN M		2020 - 27835	62.06	0.000	1.25	63.31			
202020234800	HEDRICK MICHAEL DANIEL		2020 - 202348	2.59	0.000	0.05	2.64			
202020022700	HEDRICK TAMMY SUMERLIN		2020 - 200227	20.69	0.000	0.41	21.10			

ACCT#	NAME	PARCEL#/TITLE	YR BILL	PRINCIPAL	DISC FEES	INTEREST	AMOUNT DUE	PAY DATE	DE	ST
202020134000	HEDRICK TAMMY SUMERLIN		2020 - 201340	8.53	0.000	0.17	8.70			
202020228800	HEDRICK TONYA DAVIS		2020 - 202288	25.73	0.000	0.52	26.25			
8314616	HEFFNER FRANKIE		2020 - 203442	15.06	0.000	0.30	15.36			
202020300600	HEGEDIC SHANE STEPHEN		2020 - 203006	70.48	0.000	1.41	71.89			
202020202100	HEINER JANE REEVES		2020 - 202021	4.78	0.000	0.10	4.88			
34244000	HELLARD JOE C		2020 - 23468	6.84	0.000	0.14	6.98			
202020205600	HELMS DAGNEY PARSONS		2020 - 202056	81.21	0.000	1.62	82.83			
8302857	HELTON SAMMY		2020 - 23306	7.70	0.000	0.16	7.86			
202020021400	HENDERSON KENNETH RAY		2020 - 200214	5.19	0.000	0.11	5.30			
202020019300	HENDERSON MICHAEL LOUITT		2020 - 200193	2.33	0.000	0.04	2.37			
202020141600	HENDRICKS PHILLIP KYLE		2020 - 201416	6.73	0.000	0.14	6.87			
202020239400	HENDRICKS PHILLIP NEIL		2020 - 202394	4.91	0.000	0.10	5.01			
8313458	HENDRICKS RICHARD PAUL		2020 - 29213	110.92	0.000	2.22	113.14			
34696000	HENDRIX BOBBIE B		2020 - 27900	70.94	0.000	1.42	72.36			
202020133600	HENDRIX BOBBIE BENNETT		2020 - 201336	6.35	0.000	0.13	6.48			
202020077700	HENDRIX DANA SLUSER		2020 - 200777	5.19	0.000	0.11	5.30			
202020086900	HENDRIX DANA SLUSER		2020 - 200869	5.19	0.000	0.11	5.30			
82514191	HENDRIX G VERNON JR		2020 - 187	193.86	0.000	3.87	197.73			
35046000	HENDRIX JARELL DAVID		2020 - 23280	57.35	0.000	1.15	58.50			
8306938	HENDRIX JOSHUA RAY		2020 - 22386	131.06	0.000	2.62	133.68			
82530161	HENDRIX MARLA LANG		2020 - 5621	45.64	0.000	0.91	46.55			
202020162800	HENDRIX MATTHEW RYAN		2020 - 201628	28.26	0.000	0.57	28.83			
82521154	HENDRIX RICHARD BARRY		2020 - 23101	58.74	0.000	1.17	59.91			
35412480	HENNESSEY DEBORAH		2020 - 22206	72.94	0.000	1.42	74.36			
82526616	HEPLER ANGELA JANE		2020 - 23354	4.28	0.000	0.08	4.36			
202020231000	HEPLER JERRY HEATH		2020 - 202310	3.78	0.000	0.07	3.85			
82521076	HEPLER JESSE G & SHIRLEY C		2020 - 22307	57.14	0.000	1.14	58.28			
82513581	HEPLER LONNIE GRAY		2020 - 22803	705.51	0.000	14.11	719.62			
8305039	HEPLER MITCHELL GRAY		2020 - 121	43.66	0.000	0.87	44.53			
202020297100	HEPLER RYAN WESLEY		2020 - 202971	11.67	0.000	0.23	11.90			
202020060200	HEPLER SAMUEL RAY JR		2020 - 200602	97.01	0.000	1.94	98.95			
202020205500	HERNANDEZ BRYANT RODRIGUEZ		2020 - 202055	7.46	0.000	0.15	7.61			
82530421	HERNANDEZ DANIEL		2020 - 5590	33.69	0.000	0.61	34.30			
202020169000	HERNANDEZ EDITH CECIBEL		2020 - 201690	16.98	0.000	0.34	17.32			
8308008	HERNANDEZ ESMERALDA		2020 - 22321	47.11	0.000	0.93	48.04			
8305624	HERNANDEZ NORA		2020 - 29194	56.42	0.000	1.13	57.55			
82531844	HERNANDEZ PAZ		2020 - 22265	62.06	0.000	1.25	63.31			
202020078900	HERNANDEZ-TREVINO NORA ELVIA		2020 - 200789	13.97	0.000	0.28	14.25			
202020088100	HERNANDEZ-TREVINO NORA ELVIA		2020 - 200881	13.97	0.000	0.28	14.25			
8313331	HESS MARY		2020 - 22278	58.03	0.000	1.16	59.19			
82513590	HICKS FRED C		2020 - 22547	22.80	0.000	0.45	23.25			
35599550	HICKS FRED CRAIG		2020 - 23385	251.80	0.000	5.04	256.84			
8314521	HICKS JOHNATHAN		2020 - 203425	46.71	0.000	0.93	47.64			
8314521	HICKS JOHNATHAN		2020 - 203426	43.12	0.000	0.87	43.99			
8314521	HICKS JOHNATHAN		2020 - 203427	39.53	0.000	0.79	40.32			
202020135700	HICKS JOHNATHON MICHAEL		2020 - 201357	2.64	0.000	0.05	2.69			
8309216	HICKS JOSHUA		2020 - 27718	179.73	0.000	3.60	183.33			
202020305500	HICKS KIMBERLY SPAINHOUR		2020 - 203055	10.17	0.000	0.20	10.37			

ACCT#	NAME	PARCEL#/TITLE	YR BILL	PRINCIPAL	DISC FEES	INTEREST	AMOUNT DUE	PAY DATE	DE	ST
202020076800	HICKS RUSSELL JUSTIN		2020 - 200768	105.36	0.000	2.11	107.47			
202020086000	HICKS RUSSELL JUSTIN		2020 - 200860	105.36	0.000	2.11	107.47			
202020222700	HICKS RUSSELL JUSTIN		2020 - 202227	32.94	0.000	0.66	33.60			
8301268	HIGH PERFORMANCE PIZZA LLC		2020 - 22904	245.16	0.000	4.90	250.06			
35700000	HILBOURN JERRY NEAL		2020 - 5880	20.26	0.000	0.40	20.66			
202020064000	HILL CHARLA DOSS		2020 - 200640	32.29	0.000	0.64	32.93			
202020024100	HILL FRANCES GOINS		2020 - 200241	77.51	0.000	1.56	79.07			
202020017400	HILL SCOTT LEE		2020 - 200174	14.41	0.000	0.28	14.69			
35829000	HILTON BREMON DANE JR		2020 - 27742	6.74	0.000	0.13	6.87			
202020237500	HINKLE ALAN SCOTT		2020 - 202375	34.82	0.000	0.70	35.52			
202020060800	HINMAN COOPER FITZPATRICK		2020 - 200608	2.53	0.000	0.05	2.58			
8314459	HIOTT TIWANNA		2020 - 203395	40.66	0.000	0.81	41.47			
202020025800	HODGE RANDY STEVE		2020 - 200258	13.60	0.000	0.27	13.87			
202020174300	HODGSON KALENA DENISE		2020 - 201743	31.88	0.000	0.63	32.51			
8312693	HOFFART CHERELL		2020 - 28941	86.52	0.000	1.73	88.25			
202020298000	HOFFMAN JEFFREY LEWIS		2020 - 202980	8.44	0.000	0.17	8.61			
36221000	HOGUE VIRGINIA IRENE		2020 - 22289	4.28	0.000	0.08	4.36			
36224500	HOGUE WANDA GAIL		2020 - 23099	118.85	0.000	2.38	121.23			
202020080700	HOLCOMB ANTHONY STEWART		2020 - 200807	8.36	0.000	0.17	8.53			
202020082500	HOLCOMB ANTHONY STEWART		2020 - 200825	185.78	0.000	3.71	189.49			
202020089900	HOLCOMB ANTHONY STEWART		2020 - 200899	8.36	0.000	0.17	8.53			
202020091700	HOLCOMB ANTHONY STEWART		2020 - 200917	185.78	0.000	3.71	189.49			
82527725	HOLCOMBE TONYA		2020 - 2105	34.41	0.000	0.68	35.09			
202020141100	HOLLAND BAILEY ALYSE		2020 - 201411	11.23	0.000	0.22	11.45			
8312478	HOLLAND DALE RAY		2020 - 28828	18.97	0.000	0.38	19.35			
202020236200	HOLLEMAN EDWARD RAY		2020 - 202362	9.18	0.000	0.18	9.36			
8302858	HOLLEMAN EDWARD RAY		2020 - 23339	3.51	0.000	0.07	3.58			
36421000	HOLLEMAN JOHNNY E		2020 - 8636	25.67	0.000	0.50	26.17			
202020049100	HOLLEMAN NADINE FOSTER		2020 - 200491	24.73	0.000	0.50	25.23			
8314460	HOLLOWAY JOHN		2020 - 203396	24.04	0.000	0.47	24.51			
36512000	HOLMAN ANNIE		2020 - 5982	56.42	0.000	1.13	57.55			
8304344	HOME PLATE BATTING CENTER		2020 - 22080	168.14	0.000	3.37	171.51			
8307025	HONOR DARLING		2020 - 6320	61.45	0.000	1.22	62.67			
8311750	HORNE CRYSTAL		2020 - 6341	60.29	0.000	1.21	61.50			
202020014500	HORNE LUTHER SAMUEL III		2020 - 200145	17.36	0.000	0.35	17.71			
8314425	HOUSER ELIZABETH		2020 - 203373	16.51	0.000	0.33	16.84			
37519000	HOWARD JAMES ELLIS		2020 - 6285	61.26	0.000	1.22	62.48			
202020046400	HOWARD MICHAEL LEROY		2020 - 200464	83.90	0.000	1.67	85.57			
202020018900	HOWELL GILBERT NICHOLSON		2020 - 200189	8.36	0.000	0.17	8.53			
202020075600	HOWELL LARRY WAYNE JR		2020 - 200756	56.79	0.000	1.13	57.92			
202020084800	HOWELL LARRY WAYNE JR		2020 - 200848	56.79	0.000	1.13	57.92			
8314461	HOYLE JIMMY		2020 - 203397	65.90	0.000	1.32	67.22			
202020001900	HUDSON CHRISTOPHER LEONARD		2020 - 200019	22.27	0.000	0.44	22.71			
202020202500	HUDSON LARRY DARNELL		2020 - 202025	63.53	0.000	1.28	64.81			
202020164700	HUDSON MARIA ESTRADA		2020 - 201647	27.92	0.000	0.56	28.48			
202020223800	HUDSPETH PHYLLIS RENEE		2020 - 202238	8.64	0.000	0.18	8.82			
202020009300	HUDSPETH THUY LAM		2020 - 200093	66.26	0.000	1.33	67.59			
202020062100	HUFF CINDY ELLIS		2020 - 200621	40.93	0.000	0.82	41.75			

ACCT#	NAME	PARCEL#/TITLE	YR BILL	PRINCIPAL	DISC FEES	INTEREST	AMOUNT DUE	PAY DATE	DE	ST
202020012300	HUFFMAN AMIE JO		2020 - 200123	2.69	0.000	0.05	2.74			
8312695	HUFFMAN SHANE & JOYCE		2020 - 28943	25.60	0.000	0.50	26.10			
202020012600	HUGGINS MARK ANTHONY		2020 - 200126	8.30	0.000	0.17	8.47			
202020083200	HUNTER JESSICA NICOLE		2020 - 200832	48.10	0.000	0.96	49.06			
202020092400	HUNTER JESSICA NICOLE		2020 - 200924	48.10	0.000	0.96	49.06			
8312483	HUNTER MICHAEL FRANCIS		2020 - 28833	34.11	0.000	0.68	34.79			
202020225700	HUNTER WILLIE ALAN		2020 - 202257	6.24	0.000	0.13	6.37			
38566000	HUPP CHARLES T III		2020 - 28834	28.43	0.000	0.57	29.00			
202020070800	HURST BRIAN THOMAS		2020 - 200708	3.53	0.000	0.07	3.60			
202020299100	HURT DANIEL ISAIAH		2020 - 202991	100.36	0.000	2.00	102.36			
8301026	HURT DANIEL ISAIAH		2020 - 23235	49.60	0.000	1.00	50.60			
8303882	HUTCHENS DEBBIE		2020 - 87	67.39	0.000	1.35	68.74			
8314462	IACOBUCCI MARK A		2020 - 203398	16.61	0.000	0.34	16.95			
38988000	IJAMES JAMES EDWARD		2020 - 27694	46.95	0.000	0.93	47.88			
38999000	IJAMES JASON		2020 - 5713	81.71	0.000	1.64	83.35			
39007000	IJAMES JOHN		2020 - 2071	48.36	0.000	0.97	49.33			
39193750	INDIVIDUALLY YOU BEAUTY SALON		2020 - 22572	15.79	0.000	0.32	16.11			
82524337	INGRAM HUGH JR		2020 - 22244	4.41	0.000	0.08	4.49			
8304231	INK IT PROMOTIONAL PRODUCTS		2020 - 22463	19.94	0.000	0.39	20.33			
82522488	INMAN DEBORAH		2020 - 27702	66.01	0.000	1.29	67.30			
8310009	INSIGHT VISION TRAINING CENTER OD PLLC		2020 - 23089	118.83	0.000	2.37	121.20			
202020017700	IONESCU ALICE		2020 - 200177	279.95	0.000	5.60	285.55			
8310709	IRIE LEASING CORPORATION		2020 - 207	1020.80	0.000	20.42	1041.22			
202020128200	ISARD ARTHUR		2020 - 201282	6.46	0.000	0.13	6.59			
202020217300	ISHUIN STEVEN TOMOSATO		2020 - 202173	12.87	0.000	0.25	13.12			
202020022900	IVEY PHILIP ALLEN		2020 - 200229	6.46	0.000	0.13	6.59			
39422500	J G MASONRY		2020 - 22007	3.96	0.000	0.08	4.04			
8311635	J M HYMAN HOLDINGS LLC		2020 - 23319	25.59	0.000	0.52	26.11			
82526469	J P GREEN MILLING CO INC		2020 - 27788	6573.57	0.000	131.47	6705.04			
82526469	J P GREEN MILLING CO INC		2020 - 203289	21638.96	0.000	432.78	22071.74			
82526469	J P GREEN MILLING CO INC		2020 - 203290	18482.45	0.000	369.65	18852.10			
82526469	J P GREEN MILLING CO INC		2020 - 203291	15090.52	0.000	301.82	15392.34			
82526469	J P GREEN MILLING CO INC		2020 - 203292	12115.14	0.000	242.30	12357.44			
82526469	J P GREEN MILLING CO INC		2020 - 203293	8862.71	0.000	177.25	9039.96			
8303606	JACKSON CARRIE MCCULLOCH		2020 - 5487	7.00	0.000	0.14	7.14			
202020044700	JACKSON COREY DALE		2020 - 200447	8.38	0.000	0.17	8.55			
82531154	JACKSON IVEY NICOLE		2020 - 27724	4.92	0.000	0.09	5.01			
202020303700	JACKSON VICTORIA LAVONE		2020 - 203037	4.07	0.000	0.08	4.15			
39583000	JAMES BETTY T		2020 - 28054	69.50	0.000	1.39	70.89			
8303787	JAMES BOYD		2020 - 27675	6.84	0.000	0.14	6.98			
202020235300	JAMES DOUGLAS		2020 - 202353	6.37	0.000	0.12	6.49			
82524793	JAMES JULI R		2020 - 28887	162.38	0.000	3.25	165.63			
202020228900	JAMES ROBERT EARL		2020 - 202289	3.33	0.000	0.06	3.39			
202020004500	JAMES SETH MICHAEL		2020 - 200045	213.42	0.000	4.27	217.69			
8311343	JARVIS JOSEPH EDWARD		2020 - 6024	62.06	0.000	1.25	63.31			
82526041	JEFF HAYES CONT SERVICES INC		2020 - 27621	212.30	0.000	4.25	216.55			
82527467	JEFFERY CORNATZER AUTO BODY		2020 - 22122	78.11	0.000	1.56	79.67			
8310711	JEJE CONSTRUCTION INC		2020 - 203245	64.95	0.000	1.31	66.26			

ACCT#	NAME	PARCEL#/TITLE	YR BILL	PRINCIPAL	DISC FEES	INTEREST	AMOUNT DUE	PAY DATE	DE	ST
202020066800	JENKINS BETTY GADDY		2020 - 200668	5.46	0.000	0.11	5.57			
40050000	JERRYS MEAT PROCESSING		2020 - 22113	9.85	0.000	0.20	10.05			
82520905	JESSE MCEWEN & SON GRADING INC		2020 - 28003	2980.78	0.000	59.62	3040.40			
202020070500	JESSE MCEWEN & SONS GRADI NG INC		2020 - 200705	58.09	0.000	1.16	59.25			
202020080800	JESSE MCEWEN & SONS GRADI NG INC		2020 - 200808	25.22	0.000	0.51	25.73			
202020090000	JESSE MCEWEN & SONS GRADI NG INC		2020 - 200900	25.22	0.000	0.51	25.73			
202020229000	JIMENEZ RUEDA ERIK ALBERTO		2020 - 202290	3.06	0.000	0.06	3.12			
82529367	JIMINEZ MARIA		2020 - 22272	62.06	0.000	1.25	63.31			
8311646	JOE CARL HOOVER		2020 - 2060	29.77	0.000	0.59	30.36			
8302859	JOE'S TOW INC		2020 - 22651	121.79	0.000	2.43	124.22			
40061000	JOHNS JANITOR SERVICE		2020 - 27662	23.65	0.000	0.47	24.12			
40064000	JOHNSON & CO INC		2020 - 6363	189.11	0.000	3.78	192.89			
202020160800	JOHNSON ALICIA PARKER		2020 - 201608	3.95	0.000	0.07	4.02			
40081000	JOHNSON BRADFORD K		2020 - 28144	70.94	0.000	1.42	72.36			
202020013500	JOHNSON CRAIG STEVEN		2020 - 200135	11.54	0.000	0.23	11.77			
8314426	JOHNSON CRYSTAL		2020 - 203374	160.81	0.000	3.22	164.03			
8303515	JOHNSON EDITH STROUD		2020 - 22290	91.19	0.000	1.83	93.02			
82529580	JOHNSON GREGORY		2020 - 23386	48.70	0.000	0.97	49.67			
202020206100	JOHNSON JACOB DAVID MICHAEL		2020 - 202061	5.01	0.000	0.10	5.11			
8310712	JOHNSON JOSHUA DAVID		2020 - 208	75.55	0.000	1.51	77.06			
202020118700	JOHNSON KATHERINE DIANE		2020 - 201187	47.09	0.000	0.94	48.03			
40396060	JOHNSON MICHAEL DALE		2020 - 28847	23.95	0.000	0.47	24.42			
202020000200	JOHNSON RANDY WAYNE		2020 - 200002	412.82	0.000	8.25	421.07			
8308027	JOHNSON SCOTT		2020 - 6331	67.39	0.000	1.35	68.74			
202020221100	JOHNSON SCOTT DOUGLAS		2020 - 202211	11.41	0.000	0.23	11.64			
202020163700	JOHNSON STEVEN MICHAEL		2020 - 201637	19.37	0.000	0.39	19.76			
82514116	JOHNSON W G		2020 - 6054	57.56	0.000	1.15	58.71			
40571000	JOHNSON WILLIE CARLON		2020 - 27800	46.55	0.000	0.92	47.47			
202020240200	JOLLY LLOYD DENTON		2020 - 202402	85.91	0.000	1.72	87.63			
82528126	JONES & SONS TRUCK REPAIR INC		2020 - 22053	265.68	0.000	5.31	270.99			
82520617	JONES ANDREW		2020 - 5996	70.94	0.000	1.42	72.36			
202020055200	JONES ANGELIA SHANKLE		2020 - 200552	45.34	0.000	0.91	46.25			
40733000	JONES BRADLEY NATHANIEL		2020 - 22139	62.06	0.000	1.25	63.31			
202020318000	JONES ELIZABETH HONEYCUTT		2020 - 203180	37.88	0.000	0.76	38.64			
202020130400	JONES HANNAH DENYS		2020 - 201304	14.89	0.000	0.30	15.19			
40986000	JONES HOMER ALDENE		2020 - 5913	62.06	0.000	1.25	63.31			
82519539	JONES JEFF		2020 - 23461	30.12	0.000	0.58	30.70			
8312501	JONES JEFFERY DAVID		2020 - 28848	20.75	0.000	0.42	21.17			
202020164600	JONES JEFFREY WILLIAM		2020 - 201646	137.09	0.000	2.74	139.83			
202020294000	JONES JOHN MATTHEW		2020 - 202940	14.98	0.000	0.30	15.28			
202020302100	JONES JOHN MATTHEW		2020 - 203021	6.64	0.000	0.14	6.78			
202020296200	JONES KEITH ERIC		2020 - 202962	26.00	0.000	0.52	26.52			
82513169	JONES LARRY WILLIAM		2020 - 22183	3.73	0.000	0.07	3.80			
202020052600	JONES MICHAEL DALE		2020 - 200526	9.54	0.000	0.19	9.73			
202020083100	JONES MICHAEL DALE		2020 - 200831	5.15	0.000	0.10	5.25			
202020092300	JONES MICHAEL DALE		2020 - 200923	5.15	0.000	0.10	5.25			
202020238600	JONES RAYMOND TODD PATRICK		2020 - 202386	6.81	0.000	0.14	6.95			
82513594	JONES RONALD GRAY		2020 - 22566	33.10	0.000	0.66	33.76			

ACCT#	NAME	PARCEL#/TITLE	YR BILL	PRINCIPAL	DISC FEES	INTEREST	AMOUNT DUE	PAY DATE	DE	ST
202020172000	JONES SHELVA JEAN		2020 - 201720	14.47	0.000	0.28	14.75			
41523620	JONES SMALL ENGINE REPAIR		2020 - 22008	21.70	0.000	0.43	22.13			
41537190	JONES TIMOTHY A		2020 - 5926	4.28	0.000	0.08	4.36			
202020227600	JONES VICKY ALLEN		2020 - 202276	12.65	0.000	0.25	12.90			
202020174700	JORDAN LINDA DAVIS		2020 - 201747	12.57	0.000	0.25	12.82			
202020159300	JOSEY CODY RANDALL		2020 - 201593	13.33	0.000	0.26	13.59			
8300720	JOURNEYS END TRAINING CTR LLC		2020 - 22111	23.54	0.000	0.47	24.01			
202020205700	JOYCE DIANE JONES		2020 - 202057	8.07	0.000	0.17	8.24			
202020001100	JOYNER EDGAR WARN		2020 - 200011	120.27	0.000	2.40	122.67			
202020136100	JP GREEN MILLING COMPANYI NC		2020 - 201361	8.90	0.000	0.18	9.08			
8313025	JUANCHI JULIO CESAR		2020 - 29123	51.43	0.000	1.03	52.46			
8303300	KAMENZ INA BLACKMORE		2020 - 28849	268.84	0.000	5.38	274.22			
8304023	KAMPERZ RV SERVICE LLC		2020 - 89	16.28	0.000	0.33	16.61			
8310013	KARATE INTERNATIONAL OF ADVANCE		2020 - 28147	10.66	0.000	0.21	10.87			
42188000	KEATON JOHN A		2020 - 6160	54.87	0.000	1.10	55.97			
202020055000	KEATON KIANNA TYEASE		2020 - 200550	57.24	0.000	1.14	58.38			
202020120700	KEATON SANDRA REAVIS		2020 - 201207	24.83	0.000	0.50	25.33			
202020057900	KEECH MICHAEL ROBERT		2020 - 200579	6.95	0.000	0.14	7.09			
202020151100	KEECH MICHAEL ROBERT		2020 - 201511	4.86	0.000	0.10	4.96			
8310170	KEETON TONIA DARGA		2020 - 176	62.06	0.000	1.25	63.31			
202020163900	KEEVER CRYSTAL DAWN		2020 - 201639	3.70	0.000	0.07	3.77			
202020071400	KELLEY AUSTIN SULLIVAN		2020 - 200714	5.92	0.000	0.12	6.04			
202020170000	KELLEY THOMAS MICHAEL		2020 - 201700	24.85	0.000	0.50	25.35			
82522491	KELLY STEVE		2020 - 2128	45.59	0.000	0.91	46.50			
202020315200	KEMBLE DAVID BREWSTER		2020 - 203152	34.03	0.000	0.69	34.72			
8304238	KENNITAS MAIN STREET STYLES		2020 - 22506	88.12	0.000	1.77	89.89			
202020169100	KERNS KIMBERLY ANN		2020 - 201691	89.10	0.000	1.78	90.88			
8311099	KIESTLER TERRY		2020 - 201772	7.85	0.000	0.15	8.00			
8311099	KIESTLER TERRY		2020 - 29235	6.16	0.000	0.13	6.29			
8307032	KIM NAILS		2020 - 6108	42.09	0.000	0.82	42.91			
8313315	KIMREY RALPH KENNETH		2020 - 6435	73.91	0.000	1.48	75.39			
42910000	KIMREY RAY J		2020 - 5849	3.48	0.000	0.05	3.53			
82527815	KING ROBERT WAYNE		2020 - 23462	4.33	0.000	0.04	4.37			
8309150	KING SHERRY SHEEK		2020 - 28243	69.95	0.000	1.41	71.36			
202020122600	KING WILLIAM HENRY		2020 - 201226	47.03	0.000	0.94	47.97			
202020089600	KINNAMAN ANTIQUES & AUCTI ONS INC		2020 - 200896	77.11	0.000	1.54	78.65			
202020230400	KISER RYAN TYLER		2020 - 202304	2.58	0.000	0.05	2.63			
82531262	KNIGHT BILLY RAYMOND JR		2020 - 186	4.28	0.000	0.08	4.36			
8310713	KNIGHT BRITTIAN SHANE		2020 - 28016	29.38	0.000	0.59	29.97			
82514942	KNIGHT JACKIE		2020 - 22283	62.06	0.000	1.25	63.31			
202020073200	KNIGHT JASON DARRYL		2020 - 200732	14.37	0.000	0.28	14.65			
82526162	KOONTZ DAVID RUSSELL		2020 - 22623	62.06	0.000	1.25	63.31			
8304627	KORINCHOCK DAVID		2020 - 22843	8.56	0.000	0.17	8.73			
202020044200	KOUFMAN JAMIE		2020 - 200442	657.83	0.000	13.16	670.99			
202020057300	KOUFMAN JAMIE		2020 - 200573	125.81	0.000	2.52	128.33			
202020169200	KULP JAMES ERNEST		2020 - 201692	15.70	0.000	0.32	16.02			
8307465	KUMP INVESTMENTS INC		2020 - 6171	56.42	0.000	1.13	57.55			
43624000	KURFEES RANDY C		2020 - 2129	48.63	0.000	0.97	49.60			

ACCT#	NAME	PARCEL#/TITLE	YR BILL	PRINCIPAL	DISC FEES	INTEREST	AMOUNT DUE	PAY DATE	DE	ST
8302832	LA CARRETA MEXICO INC		2020 - 22472	199.06	0.000	3.94	203.00			
202020000600	LACHMAN MONICA MARIE		2020 - 200006	37.34	0.000	0.75	38.09			
202020238300	LACKEY DESMOND LEWIS		2020 - 202383	15.46	0.000	0.30	15.76			
202020203000	LAGLE CARTER SCOTT		2020 - 202030	4.22	0.000	0.08	4.30			
202020205800	LAGLE JEFFREY ALLEN		2020 - 202058	3.77	0.000	0.07	3.84			
202020235500	LAGLE TODD FRANKLIN		2020 - 202355	110.24	0.000	2.20	112.44			
202020008900	LAHUE MICHAEL ALLYN		2020 - 200089	6.42	0.000	0.13	6.55			
202020068000	LAKEY GRANT STEPHEN		2020 - 200680	72.04	0.000	1.44	73.48			
202020236800	LAMORTE MICHAEL JOSEPH III		2020 - 202368	10.73	0.000	0.21	10.94			
202020301800	LAND TEK GMS INC		2020 - 203018	24.10	0.000	0.47	24.57			
202020026000	LANDERS LEE BRYCE		2020 - 200260	75.37	0.000	1.51	76.88			
202020232600	LANDSCAPING DESIGNS		2020 - 202326	3.24	0.000	0.06	3.30			
202020046800	LANE CODY JAMES		2020 - 200468	87.72	0.000	1.76	89.48			
202020075800	LANE DANIEL RAY		2020 - 200758	64.64	0.000	1.29	65.93			
202020085000	LANE DANIEL RAY		2020 - 200850	64.64	0.000	1.29	65.93			
82517405	LANE DEBORAH B		2020 - 22433	113.26	0.000	2.27	115.53			
82524848	LANE MARTIN PAUL		2020 - 5716	3.52	0.000	0.06	3.58			
202020138600	LANG KALIE SUSAN		2020 - 201386	23.40	0.000	0.47	23.87			
202020230000	LANIER MICHAEL DWAYNE		2020 - 202300	8.92	0.000	0.18	9.10			
44337000	LANIER MICHAEL DWAYNE		2020 - 22626	25.42	0.000	0.50	25.92			
82525156	LANIER MICHAEL JASON		2020 - 28739	2.00	0.000	0.00	2.00	1/26/2021		
82527791	LANIER WILBERT		2020 - 22232	58.52	0.000	1.17	59.69			
202020223300	LARA GLORIA JENNIFER		2020 - 202233	7.39	0.000	0.15	7.54			
8312193	LATHAMS CUSTOM FENCE		2020 - 28700	1411.62	0.000	28.23	1439.85			
202020140600	LATOUF DONNA MARIE		2020 - 201406	5.64	0.000	0.12	5.76			
8301051	LAWSON KIRK DOUGLAS		2020 - 27658	4.66	0.000	0.09	4.75			
44924750	LAWSON STEPHEN G		2020 - 22378	74.33	0.000	1.49	75.82			
202020294200	LEAD INTERNATIONAL USA LL C		2020 - 202942	34.74	0.000	0.70	35.44			
45064000	LEAZER BRADLEY		2020 - 2130	95.68	0.000	1.92	97.60			
202020139400	LEDBETTER JENNIFER STEVENSON		2020 - 201394	15.92	0.000	0.32	16.24			
8309452	LEE CHARLES RICHARD III		2020 - 5610	17.56	0.000	0.32	17.88			
202020236400	LEE JEFFERY KEITH		2020 - 202364	22.82	0.000	0.45	23.27			
202020303200	LEE JEFFERY KEITH		2020 - 203032	50.83	0.000	1.01	51.84			
8314435	LEE RANDY		2020 - 203379	141.71	0.000	2.82	144.53			
45341500	LEIJA JOSE G		2020 - 5888	121.77	0.000	2.44	124.21			
82524625	LEMUS FRANSISCO		2020 - 2127	72.94	0.000	1.42	74.36			
8309920	LEMUS JOSEFINA IDAI		2020 - 23392	62.06	0.000	1.25	63.31			
202020136300	LEON JACQUELINE ANNE		2020 - 201363	6.25	0.000	0.13	6.38			
45406000	LEONARD DARRELL		2020 - 22998	62.06	0.000	1.25	63.31			
82518770	LEONARD JUDY		2020 - 22624	70.94	0.000	1.42	72.36			
202020204000	LEONARD TERRY DWAYNE		2020 - 202040	25.29	0.000	0.51	25.80			
202020117600	LEONARD THOMAS ALLEN		2020 - 201176	53.41	0.000	1.07	54.48			
8300816	LEONARD TRACY ANN		2020 - 22062	70.94	0.000	1.42	72.36			
202020168200	LEWIS CARSON JR		2020 - 201682	21.16	0.000	0.42	21.58			
8314215	LEWIS CARSON JR		2020 - 203284	285.61	0.000	5.72	291.33			
202020294300	LEWIS EDD RAY		2020 - 202943	9.44	0.000	0.19	9.63			
82532728	LEWIS ENTERPRISE		2020 - 2110	79.08	0.000	1.58	80.66			
202020210200	LEWIS ENTERPRISES		2020 - 202102	12.64	0.000	0.25	12.89			

ACCT#	NAME	PARCEL#/TITLE	YR BILL	PRINCIPAL	DISC FEES	INTEREST	AMOUNT DUE	PAY DATE	DE	ST
8302917	LEWIS ENTERPRISES		2020 - 23147	8.81	0.000	0.18	8.99			
202020019100	LEWIS JEFFERY CARL		2020 - 200191	22.60	0.000	0.45	23.05			
202020231200	LEWIS ONELLE BROWN		2020 - 202312	35.28	0.000	0.71	35.99			
202020054800	LEWIS SHERRY JEAN		2020 - 200548	13.43	0.000	0.26	13.69			
8300748	LIFES A STITCH		2020 - 22273	21.82	0.000	0.44	22.26			
202020089500	LINDSAY BOBBY CLAY		2020 - 200895	15.55	0.000	0.32	15.87			
202020021600	LINK DENISE BECK		2020 - 200216	3.56	0.000	0.07	3.63			
202020163100	LINK JOHN RICHARD JR		2020 - 201631	9.32	0.000	0.19	9.51			
45696000	LINK JOHN RICHARD SR		2020 - 5477	34.83	0.000	0.69	35.52			
82516688	LINK TAMRA FREEDLE FRITZ		2020 - 22327	43.20	0.000	0.86	44.06	1/5/2021		
202020022800	LIPSCOMB CHAD ALLEN		2020 - 200228	15.63	0.000	0.32	15.95			
202020171400	LIPSCOMB KRISTOPHER SCOTT		2020 - 201714	38.35	0.000	0.77	39.12			
82520638	LIPSCOMB KRISTOPHER SCOTT		2020 - 23345	4.28	0.000	0.08	4.36			
82531364	LIVENGOOD GARY C JR		2020 - 22017	27.56	0.000	0.56	28.12			
8312457	LIVENGOOD JAMIE WHITE		2020 - 28796	62.06	0.000	1.25	63.31			
202020303300	LIVENGOOD MICHAEL WILSON		2020 - 203033	5.24	0.000	0.10	5.34			
46002000	LOFLIN BARBARA		2020 - 22271	123.82	0.000	2.48	126.30			
202020297500	LOFTIS KIMBERLY DAWN		2020 - 202975	26.89	0.000	0.54	27.43			
202020210800	LOGAN BRANDI DIANE		2020 - 202108	17.93	0.000	0.36	18.29			
202020065800	LOGAN ROBERT EARLE JR		2020 - 200658	14.59	0.000	0.30	14.89			
202020058900	LOIACONO HALLIE CILONE		2020 - 200589	158.45	0.000	3.17	161.62			
202020054200	LONG CHARLES MAURICE IV		2020 - 200542	85.26	0.000	1.71	86.97			
202020223400	LONG JEFFREY PHILLIP		2020 - 202234	9.39	0.000	0.19	9.58			
202020211000	LONG KIMBERLY HEGE		2020 - 202110	75.23	0.000	1.51	76.74			
8308032	LOOKABILL JUSTIN		2020 - 22384	12.76	0.000	0.25	13.01	12/17/2020		
8303706	LOPEZ ANTONIO GARCIA		2020 - 77	62.06	0.000	1.25	63.31			
82527983	LOPEZ JOSE		2020 - 6292	70.94	0.000	1.42	72.36			
82520641	LOPEZ SUJEI		2020 - 22074	62.06	0.000	1.25	63.31			
8302936	LORD ROBERT W		2020 - 22248	4.28	0.000	0.08	4.36			
202020169700	LOSSMAN KENNETH NEIL		2020 - 201697	20.75	0.000	0.42	21.17			
202020129200	LOVE ERICA LYNN		2020 - 201292	66.06	0.000	1.32	67.38			
202020048800	LOVE JONATHAN MATTHEW		2020 - 200488	19.50	0.000	0.39	19.89			
8308835	LOVE MITZI		2020 - 27726	77.23	0.000	1.54	78.77			
202020213400	LOWE TANYA LEE		2020 - 202134	27.64	0.000	0.55	28.19			
202020229400	LOWERY MARTHA CHILDRESS		2020 - 202294	4.90	0.000	0.10	5.00			
202020127600	LOWRANCE ALLISON WHITLEY		2020 - 201276	3.16	0.000	0.06	3.22			
8305806	LOY KATHY		2020 - 22381	20.19	0.000	0.40	20.59			
46527580	LUFFMAN MARY J		2020 - 2132	100.91	0.000	1.98	102.89			
8312462	LUNDGREN GAIL PARDON		2020 - 28810	223.99	0.000	4.48	228.47	12/11/2019		
8308220	LYNCH JEFFERY BOB		2020 - 28859	18.16	0.000	0.36	18.52			
202020015000	LYNCH JEFFREY BOB		2020 - 200150	48.25	0.000	0.97	49.22			
202020147400	LYNDE JENNIFER LOUISE		2020 - 201474	40.58	0.000	0.81	41.39			
202020064200	LYNDE JERRY JOSEPH		2020 - 200642	2.92	0.000	0.06	2.98			
202020135300	LYNDE JERRY JOSEPH		2020 - 201353	22.64	0.000	0.45	23.09			
8312892	LYONS REGINALD WAYNE		2020 - 29043	62.06	0.000	1.25	63.31			
8313290	LYONS REGINALD WAYNE		2020 - 29187	62.06	0.000	1.25	63.31			
8314634	LYTLE CHARLES		2020 - 203446	99.79	0.000	1.99	101.78			
46742000	MABE BOBBY LEE JR		2020 - 5857	4.00	0.000	0.00	4.00			

ACCT#	NAME	PARCEL#/TITLE	YR BILL	PRINCIPAL	DISC FEES	INTEREST	AMOUNT DUE	PAY DATE	DE	ST
8309244	MABE CALEB DEAN		2020 - 27729	25.07	0.000	0.49	25.56			
8301205	MABE DAVID RICHARD		2020 - 22277	64.01	0.000	1.29	65.30			
8304859	MABE PROPERTIES LLC		2020 - 6141	56.42	0.000	1.13	57.55			
202020055300	MACDOUGALL HEATH ALEXANDER		2020 - 200553	16.16	0.000	0.33	16.49			
202020090300	MADEJA TAMARA LYNN		2020 - 200903	8.11	0.000	0.16	8.27			
202020317200	MAHAN CHERYL LEAGANS		2020 - 203172	18.60	0.000	0.37	18.97			
46864500	MAHOGANY AMI		2020 - 22010	6.22	0.000	0.12	6.34			
202020062500	MAIDEN RALPH MARVIN JR		2020 - 200625	5.92	0.000	0.12	6.04			
8303011	MAJOR TODD		2020 - 6355	4.28	0.000	0.08	4.36			
202020169400	MAKAS LENA RENEE		2020 - 201694	116.83	0.000	2.34	119.17			
202020208800	MALDONADO GERMAN BARAHONA		2020 - 202088	7.41	0.000	0.15	7.56			
46880500	MALLARD ROBERT		2020 - 27669	26.47	0.000	0.51	26.98			
8314097	MALLARD ROBERT ANTONIA		2020 - 203244	29.48	0.000	0.59	30.07			
8312703	MARCHE AUSTIN		2020 - 28951	127.44	0.000	2.55	129.99			
202020008400	MARION SHANNON ASHLEY		2020 - 200084	4.53	0.000	0.09	4.62			
202020148100	MARKLAND BRYAN SCOTT		2020 - 201481	2.01	0.000	0.04	2.05			
202020017000	MARKLAND DANIEL LEE		2020 - 200170	8.33	0.000	0.18	8.51			
202020124000	MARKLAND LARRY STACY		2020 - 201240	11.27	0.000	0.22	11.49			
202020023100	MARKLAND MICHAEL STEPHEN		2020 - 200231	8.26	0.000	0.17	8.43			
82532711	MARKLAND MICHAEL STEPHEN		2020 - 23355	37.88	0.000	0.74	38.62			
82524458	MARQUEZ GRACIELA JILES		2020 - 27705	62.06	0.000	1.25	63.31			
8304621	MARRS MICHAEL EUGENE		2020 - 82	45.59	0.000	0.91	46.50			
82513625	MARSHALL CHARLIE A JR		2020 - 5587	123.03	0.000	2.46	125.49			
202020058000	MARSHALL ERIC ANDREW		2020 - 200580	5.70	0.000	0.12	5.82			
202020169500	MARTIN JOHNATHAN WALTER		2020 - 201695	3.38	0.000	0.06	3.44			
8307997	MARTIN LARRY DAVID		2020 - 23025	30.51	0.000	0.61	31.12			
82522871	MARTIN MARVIN C		2020 - 22631	62.06	0.000	1.25	63.31			
202020297900	MARTIN THOMAS CHRISTIAN		2020 - 202979	217.23	0.000	4.35	221.58			
202020010500	MARTINEZ ABEL		2020 - 200105	13.22	0.000	0.26	13.48			
202020165400	MARTINEZ ABEL		2020 - 201654	5.29	0.000	0.10	5.39			
202020005700	MARTINEZ OSCAR NOE		2020 - 200057	100.36	0.000	2.01	102.37			
202020168700	MARTINEZ OSCAR NOE		2020 - 201687	49.08	0.000	0.98	50.06			
202020079200	MARTINEZ PATRICIA		2020 - 200792	21.35	0.000	0.43	21.78			
8302839	MARUSAK GREGORY ALBERT		2020 - 23013	4.28	0.000	0.08	4.36			
8306421	MASH ELITE PERFORMANCE INC		2020 - 27992	176.83	0.000	3.53	180.36			
202020123600	MASON ERNEST JR		2020 - 201236	54.10	0.000	1.09	55.19			
47844250	MATTHEWS DANIEL TODD		2020 - 6151	3.89	0.000	0.07	3.96			
202020213300	MATTHEWS TIMOTHY LAWRENCE JR		2020 - 202133	101.06	0.000	2.03	103.09			
82524202	MATTOCKS N RANDOLPH JR		2020 - 22917	11.72	0.000	0.23	11.95			
202020131400	MAYA MARIA ESTHELA		2020 - 201314	120.89	0.000	2.41	123.30			
82514046	MAYFIELD ALVIN		2020 - 22553	70.94	0.000	1.42	72.36			
202020055900	MAYFIELD DANETTE LORRAINE		2020 - 200559	33.86	0.000	0.67	34.53			
202020171000	MAYFIELD JAMES KENTRALL		2020 - 201710	30.40	0.000	0.61	31.01			
202020299600	MAYFIELD JOSEPHINE		2020 - 202996	8.75	0.000	0.18	8.93			
202020049200	MAYFIELD YVETTE LAYFAE		2020 - 200492	35.13	0.000	0.71	35.84			
202020073900	MAYO ROSSIE WAYNWRIGHT		2020 - 200739	2.73	0.000	0.05	2.78			
202020053400	MCADAMS DANA LYNNE		2020 - 200534	17.50	0.000	0.35	17.85			
202020124200	MCBRAYER DENNIS CARLTON		2020 - 201242	41.82	0.000	0.83	42.65			

ACCT#	NAME	PARCEL#/TITLE	YR BILL	PRINCIPAL	DISC FEES	INTEREST	AMOUNT DUE	PAY DATE	DE	ST
202020164100	MCBRIDE DANA ALLEN		2020 - 201641	21.96	0.000	0.44	22.40			
82518976	MCBRIDE JENNIFER		2020 - 5985	56.74	0.000	1.14	57.88			
48350000	MCCALL ANGELA		2020 - 22071	62.06	0.000	1.25	63.31			
48424000	MCCLAMROCK AUTOMOTIVE		2020 - 27683	18.40	0.000	0.37	18.77	1/28/2021		
82518397	MCCLAMROCK EVERETT GRAY		2020 - 27832	7.78	0.000	0.16	7.94	1/28/2021		
202020014300	MCCLAMROCK JOYCE CHAPMAN		2020 - 200143	2.90	0.000	0.06	2.96			
202020069600	MCCLANNON BRITTNEY NICOLE		2020 - 200696	4.40	0.000	0.08	4.48			
202020224000	MCCLELLAN SARAH ANN		2020 - 202240	34.37	0.000	0.69	35.06			
8307654	MCCLELLAND RYAN PARKER		2020 - 25157	16.69	0.000	0.34	17.03			
202020143800	MCCORMACK PAUL CHRISTOPHER		2020 - 201438	8.69	0.000	0.17	8.86			
202020083900	MCCOY DENNIE SCOTT		2020 - 200839	21.33	0.000	0.42	21.75			
8301542	MCCRARY TIMOTHY ALLEN		2020 - 23160	6.58	0.000	0.13	6.71			
202020085800	MCCRAW TIMOTHY WAYNE		2020 - 200858	122.77	0.000	2.46	125.23			
82529346	MCCREE EVAN EUGENE		2020 - 2088	62.06	0.000	1.25	63.31			
202020213200	MCCULLOUGH ASHLEY MEGAN		2020 - 202132	2.41	0.000	0.05	2.46			
202020075700	MCCUNE DAVID WAYNE		2020 - 200757	15.98	0.000	0.32	16.30			
202020084900	MCCUNE DAVID WAYNE		2020 - 200849	15.98	0.000	0.32	16.30			
8311582	MCCUNE KYLE ALEXANDER		2020 - 27982	32.01	0.000	0.64	32.65			
202020129400	MCDANIEL BENJI EUGENE		2020 - 201294	2.08	0.000	0.04	2.12			
49198000	MCDANIEL BOBBY DEAN JR		2020 - 22457	67.39	0.000	1.35	68.74			
82522726	MCDANIEL CLINTON T		2020 - 22559	8.60	0.000	0.17	8.77			
202020216700	MCDANIEL JANICE JAMES		2020 - 202167	111.10	0.000	2.22	113.32			
82532983	MCDANIEL JOHN		2020 - 23161	17.23	0.000	0.30	17.53			
202020224400	MCDANIEL TERRY LANE		2020 - 202244	2.09	0.000	0.04	2.13			
8300774	MCDANIEL TROY		2020 - 22760	72.27	0.000	1.44	73.71			
202020003300	MCDOWELL JEFFREY FRANCIS		2020 - 200033	30.09	0.000	0.60	30.69			
202020014000	MCEWEN JAMES STANLEY		2020 - 200140	74.46	0.000	1.49	75.95			
49604000	MCEWEN JESSE		2020 - 28236	1.06	0.000	0.00	1.06	1/20/2021		
82517769	MCEWEN JESSE S JR		2020 - 23453	4.28	0.000	0.08	4.36			
202020015700	MCGINLEY ROBERT DWAYNE		2020 - 200157	145.46	0.000	2.91	148.37			
8300754	MCGUIRE DANNY		2020 - 5830	6.42	0.000	0.13	6.55			
82524626	MCGUIRE NANCY		2020 - 22592	140.53	0.000	2.80	143.33			
8312300	MCI COMMUNICATION SERVICES INC		2020 - 600015	190.88	0.000	3.82	194.70			
49882500	MCLAURINE EARL P JR		2020 - 22434	103.05	0.000	2.07	105.12			
49900000	MCMAHAN ALFRED L		2020 - 22179	12.44	0.000	0.26	12.70			
50046570	MCNEW ROGER LEE JR		2020 - 5988	65.14	0.000	1.30	66.44			
202020232200	MCPHERSON DONOVAN RICHARD		2020 - 202322	16.97	0.000	0.34	17.31			
202020220500	MEAD DEBORAH LYNN		2020 - 202205	13.09	0.000	0.26	13.35			
8313621	MEADOWS GLENDA TERESA		2020 - 23414	56.42	0.000	1.13	57.55			
202020318500	MEADWELL CHRISTOPHER SCOTT		2020 - 203185	10.50	0.000	0.21	10.71			
202020237800	MEDLIN JERRY DEAN		2020 - 202378	65.80	0.000	1.32	67.12			
202020211500	MEDLIN JOSHUA SHANNON		2020 - 202115	3.06	0.000	0.06	3.12			
202020006200	MEEK JAMES ALLEN		2020 - 200062	13.93	0.000	0.27	14.20			
100000353	MEGA MACHINE SHOP INC		2020 - 5924	224.81	0.000	4.50	229.31			
202020215300	MELENDEZ AUSHANTE NAOSHA		2020 - 202153	37.39	0.000	0.75	38.14			
202020294400	MENDEZ PEREZ ZULEYMA DEL ROSARIO		2020 - 202944	20.37	0.000	0.41	20.78			
202020120300	MENDOZA HENRY DAVID		2020 - 201203	27.07	0.000	0.54	27.61			
8312463	MENDOZA HENRY DAVID		2020 - 28813	62.06	0.000	1.25	63.31			

ACCT#	NAME	PARCEL#/TITLE	YR BILL	PRINCIPAL	DISC FEES	INTEREST	AMOUNT DUE	PAY DATE	DE	ST
8308052	MENZEL MICAH TIMOTHY		2020 - 203250	932.61	0.000	18.65	951.26			
202020148700	MEYER NANCI BARBARA		2020 - 201487	11.02	0.000	0.22	11.24			
8314288	MEYERS JIMMY & AMY		2020 - 203324	71.90	0.000	7.91	79.81			
8314288	MEYERS JIMMY & AMY		2020 - 203325	58.36	0.000	1.17	59.53			
8309617	MICHALEK TIMOTHY L		2020 - 22511	32.05	0.000	0.64	32.69			
202020148500	MICHALSKI ROBERT FRANK		2020 - 201485	3.63	0.000	0.07	3.70			
202020140800	MIDDLESWARTH WILLIAM JONES		2020 - 201408	11.83	0.000	0.23	12.06			
202020236700	MIGLIARESE JOSEPH ANTHONY		2020 - 202367	43.01	0.000	0.86	43.87			
82530572	MILA EQUESTRIAN CENTER		2020 - 23352	40.66	0.000	0.81	41.47			
202020086600	MILITZER LISA BRAME		2020 - 200866	41.39	0.000	0.83	42.22			
202020214800	MILLER CHARLES EDWARD III		2020 - 202148	109.75	0.000	2.19	111.94			
202020216000	MILLER FREDDIE TYRONE		2020 - 202160	4.08	0.000	0.08	4.16			
202020123400	MILLER JOHN CICERO JR		2020 - 201234	4.15	0.000	0.08	4.23			
202020293800	MILLER MALQUON KEYON		2020 - 202938	9.80	0.000	0.20	10.00			
82513694	MILLER RANDY E		2020 - 5722	2.00	0.000	0.04	2.04	8/21/2020		
51061500	MILLER SONNY RAY		2020 - 135	53.20	0.000	1.07	54.27			
51061500	MILLER SONNY RAY		2020 - 27843	36.47	0.000	0.72	37.19			
8314203	MILLER TODD ERIC		2020 - 203268	131.15	0.000	2.62	133.77			
202020024800	MILLS TAMARA RENAE		2020 - 200248	3.25	0.000	0.06	3.31			
51146680	MINOR ANITA CHURCH		2020 - 22035	54.87	0.000	1.10	55.97			
51188000	MINOR JOHN FRANKLIN		2020 - 23466	4.41	0.000	0.08	4.49			
202020010100	MISENHEIMER HAL WILLIAM		2020 - 200101	4.98	0.000	0.10	5.08			
202020175600	MITCHELL AKEBA CINSERAE		2020 - 201756	22.46	0.000	0.45	22.91			
82530576	MITCHELL DAWN		2020 - 2082	67.39	0.000	1.35	68.74			
51263850	MITCHELL EDWARD LEON		2020 - 23098	141.83	0.000	2.84	144.67			
202020232700	MITCHELL JACQUELINE MARIE		2020 - 202327	3.57	0.000	0.07	3.64			
202020318800	MITCHELL WILLIAM ALTON		2020 - 203188	60.04	0.000	1.20	61.24			
8311788	MITCHELL WILLIE		2020 - 2034	137.10	0.000	2.74	139.84			
51271920	MITCHEM ELVA MARIE		2020 - 6162	58.52	0.000	1.17	59.69			
8313444	ML BERMUDA VILLAGE LLC		2020 - 29250	12059.77	0.000	241.20	12300.97			
202020226700	MOCK GEORGE WESLEY		2020 - 202267	3.14	0.000	0.06	3.20			
202020313000	MOCK MELVIN DEXTER		2020 - 203130	2.48	0.000	0.04	2.52			
82513999	MOCK MICHAEL		2020 - 23331	58.19	0.000	1.17	59.36			
51433500	MOCKSVILLE CAR WASH		2020 - 22985	83.24	0.000	1.67	84.91			
8300782	MOCKSVILLE MOTORCYCLE CENTER		2020 - 120	25.98	0.000	0.51	26.49			
8310270	MOCKSVILLE PROPCO II LLC		2020 - 27869	423.30	0.000	8.46	431.76	11/12/2020		
8310060	MOCKSVILLE SENIOR LIVING		2020 - 5579	849.97	0.000	17.00	866.97	11/12/2020		
202020160100	MOCTEZUMA ALFREDO SANCHEZ		2020 - 201601	17.62	0.000	0.35	17.97			
8307131	MOCTEZUMA ALFREDO SANCHEZ		2020 - 22467	62.06	0.000	1.25	63.31			
82524886	MODERN TREE SURGERY INC		2020 - 23327	99.95	0.000	1.99	101.94			
202020062200	MOJICA IGNACIO		2020 - 200622	2.63	0.000	0.05	2.68			
8302216	MOJICA IGNACIO		2020 - 23357	15.44	0.000	0.31	15.75			
202020068800	MOLINA DENNIS ANTONIO		2020 - 200688	19.97	0.000	0.41	20.38			
202020007200	MONEY SUZANNE DANBOISE		2020 - 200072	124.66	0.000	2.50	127.16			
8306435	MONTGOMERY APRIL NICOLE		2020 - 6295	67.39	0.000	1.35	68.74			
202020296300	MOORE BRIAN MICHAEL		2020 - 202963	14.75	0.000	0.30	15.05			
8314471	MOORE LEONARD		2020 - 203399	385.79	0.000	7.72	393.51			
51733900	MOORE MELINDA D		2020 - 22629	70.94	0.000	1.42	72.36			

Attachment: OUTSTANDING PERSONAL PROPERTY (Advertisement of Tax Liens)

ACCT#	NAME	PARCEL#/TITLE	YR BILL	PRINCIPAL	DISC FEES	INTEREST	AMOUNT DUE	PAY DATE	DE	ST
8310018	MOORE SALES GROUP, LLC		2020 - 22668	6.42	0.000	0.13	6.55			
8314547	MOORE SARAH		2020 - 203432	8.56	0.000	0.17	8.73			
8303819	MORAN NORMA		2020 - 22416	47.15	0.000	0.93	48.08			
202020225100	MORRIS BRADLEY SCOTT		2020 - 202251	62.36	0.000	1.25	63.61			
82524945	MORRIS YOLANDA M		2020 - 27647	5.73	0.000	0.12	5.85			
8312327	MORTON JONATHAN ALAN		2020 - 28745	13.18	0.000	0.26	13.44			
202020300400	MORTON PETER RAYMOND		2020 - 203004	9.92	0.000	0.20	10.12			
202020004600	MOSER MICHAEL EDWARD		2020 - 200046	296.45	0.000	5.92	302.37			
82518984	MOSES ALICE NAOMI		2020 - 27709	70.94	0.000	1.42	72.36			
8312464	MOSES MERCEDES GABRIELLIA		2020 - 28814	62.06	0.000	1.25	63.31			
202020202300	MOSES ROBERT ALLEN		2020 - 202023	37.45	0.000	0.75	38.20			
202020301100	MOSES ROBERT ALLEN		2020 - 203011	12.10	0.000	0.24	12.34			
8308046	MOSS JONATHAN MICHAEL		2020 - 22855	72.80	0.000	1.45	74.25			
8303704	MOSSO GERALDO		2020 - 22459	62.06	0.000	1.25	63.31			
82533045	MR T'S FOOD ICE CREAM PRODUCE		2020 - 22164	15.71	0.000	0.31	16.02			
52238050	MUELLER JOY SCAVONE		2020 - 27743	54.87	0.000	1.10	55.97			
202020146700	MULLINS ASHLEY NICOLE		2020 - 201467	46.03	0.000	0.92	46.95			
8314541	MULLINS DALE		2020 - 203430	260.17	0.000	5.20	265.37			
52250000	MULLIS CAROL		2020 - 28190	93.44	0.000	1.85	95.29			
202020212200	MULLIS TABITHA LEIGH		2020 - 202122	16.78	0.000	0.34	17.12			
8314320	MULLIS WILLIAM HASKELL		2020 - 203330	45.59	0.000	0.91	46.50			
202020153600	MUNOZ ISMAEL JR		2020 - 201536	7.43	0.000	0.15	7.58			
8312530	MURPHY DONNA & TODD		2020 - 28864	188.28	0.000	3.77	192.05			
202020134500	MYERS BURR BAXTER		2020 - 201345	3.24	0.000	0.06	3.30			
202020140200	MYERS BURR BAXTER		2020 - 201402	2.27	0.000	0.04	2.31			
202020150900	MYERS BURR BAXTER		2020 - 201509	12.40	0.000	0.25	12.65			
202020309100	MYERS CORNELIA SURIA PRUDE		2020 - 203091	13.12	0.000	0.26	13.38			
52782000	MYERS GEORGIA MICHELLE		2020 - 2135	72.72	0.000	1.46	74.18			
8312329	MYERS JOSEPH PHILLIP		2020 - 28746	82.59	0.000	1.65	84.24			
8306955	MYERS LARRY ISAAC		2020 - 5815	4.28	0.000	0.08	4.36			
202020147800	MYERS MARY ALEXIS		2020 - 201478	6.72	0.000	0.14	6.86			
202020025400	MYERS RICHARD EUGENE		2020 - 200254	1.30	0.000	0.02	1.32			
82515991	MYERS RICKY ALTON		2020 - 2136	88.32	0.000	1.76	90.08			
82532769	MYERS ROBERT LEE		2020 - 18	56.42	0.000	1.13	57.55			
202020223000	MYERS TIMOTHY ROSS		2020 - 202230	2.91	0.000	0.06	2.97			
202020210300	MYERS WILFRED SUNDERLAND		2020 - 202103	64.42	0.000	1.29	65.71			
202020052500	MYHAND JOSHUA BLAIR		2020 - 200525	94.01	0.000	1.88	95.89			
202020048500	NANCE CARLA NICOLE		2020 - 200485	52.24	0.000	1.04	53.28			
202020047300	NANCE KENA GENTRY		2020 - 200473	7.84	0.000	0.16	8.00			
202020145900	NATIONS ROBERT MADISON		2020 - 201459	17.17	0.000	0.35	17.52			
82532587	NAVARRO FORTINO		2020 - 22400	70.94	0.000	1.42	72.36			
82528577	NAVE RICHARD LEE		2020 - 5990	187.25	0.000	3.75	191.00			
202020137300	NAYLOR AUSTIN LEE		2020 - 201373	28.35	0.000	0.57	28.92			
82529028	NAYLOR MATT		2020 - 22455	49.40	0.000	0.99	50.39			
202020050200	NAYLOR MILTON KARL		2020 - 200502	23.90	0.000	0.48	24.38			
202020311700	NAYLOR ROGER DALE		2020 - 203117	14.59	0.000	0.30	14.89			
82532626	NAYLOR ROGER DALE		2020 - 5501	16.61	0.000	0.34	16.95			
202020314900	NEELY ALLEN LAWRENCE		2020 - 203149	12.90	0.000	0.26	13.16			

ACCT#	NAME	PARCEL#/TITLE	YR BILL	PRINCIPAL	DISC FEES	INTEREST	AMOUNT DUE	PAY DATE	DE	ST
202020163400	NEELY DARREN JOHNELLE		2020 - 201634	216.80	0.000	4.34	221.14			
82527843	NEELY JASON TODD		2020 - 22037	53.20	0.000	1.07	54.27			
202020070400	NEELY JOHN ANTHONY JR		2020 - 200704	8.95	0.000	0.18	9.13			
202020171500	NEELY JOHN ANTHONY JR		2020 - 201715	4.90	0.000	0.10	5.00			
82530956	NETHERLAND NICHOLAS A		2020 - 5851	14.39	0.000	0.28	14.67			
82531700	NEW HOME LLC		2020 - 22542	226.02	0.000	4.52	230.54			
53834070	NEWHOUSE WALTER WEBSTER		2020 - 6159	64.62	0.000	1.29	65.91			
8314642	NEWMAN WENDY		2020 - 203450	152.33	0.000	3.04	155.37			
53857250	NEWSOM STEPHEN PHILLIP		2020 - 23008	1.57	0.000	0.00	1.57	1/28/2021		
8311357	NEWTON PAMELA		2020 - 28222	61.26	0.000	1.22	62.48			
202020055400	NICHOLS ANDREA GRACE		2020 - 200554	124.09	0.000	2.48	126.57			
202020071800	NICHOLS BRIAN SCOTT JR		2020 - 200718	5.70	0.000	0.12	5.82			
8314482	NICHOLS DONALD		2020 - 203401	111.08	0.000	2.22	113.30			
202020133500	NICHOLS SHANETTA NATASHA		2020 - 201335	61.83	0.000	1.23	63.06			
202020052800	NICHOLS VICKIE LEANN		2020 - 200528	36.40	0.000	0.73	37.13			
202020170900	NICHOLSON DARRELL		2020 - 201709	119.39	0.000	2.39	121.78			
202020206800	NIFONG GRANT NELSON		2020 - 202068	14.62	0.000	0.30	14.92			
202020306000	NIFONG GRANT NELSON		2020 - 203060	22.81	0.000	0.45	23.26			
8303382	NIVENS JANE RUMPLE		2020 - 27665	21.82	0.000	0.44	22.26			
54136000	NIVENS KIMBERLY L		2020 - 5826	4.28	0.000	0.08	4.36			
8306962	NORMAN CARLOS WAYNE		2020 - 5854	8.13	0.000	0.16	8.29			
202020000400	NORRIS BRANTLEY REID		2020 - 200004	78.97	0.000	1.58	80.55			
202020069100	NORRIS TORI LYNN		2020 - 200691	2.15	0.000	0.04	2.19			
82515185	NORTHERN LEASING SYSTEMS INC		2020 - 23116	3.16	0.000	0.06	3.22			
8311502	NOVANT HEALTH-1		2020 - 29215	1104.50	0.000	22.09	1126.59			
8311502	NOVANT HEALTH-1		2020 - 203503	176.01	0.000	3.52	179.53			
8313403	NOVANT MEDICAL GROUP		2020 - 29201	2971.85	0.000	59.44	3031.29			
8311504	NOVANT MEDICAL GROUP, INC		2020 - 29202	428.63	0.000	8.58	437.21			
8311505	NOVANT MEDICAL GROUP, INC		2020 - 29203	556.43	0.000	11.13	567.56			
8313467	NOVANT MEDICAL GROUP, INC		2020 - 29217	732.89	0.000	14.66	747.55			
202020067200	NUCKOLLS CHRISTOPHER PATRICK		2020 - 200672	8.83	0.000	0.18	9.01			
202020124300	NUDD ANDREW PAUL		2020 - 201243	7.27	0.000	0.15	7.42			
202020219100	NUDD ANDREW PAUL		2020 - 202191	3.89	0.000	0.07	3.96			
8309022	NV NAILS		2020 - 28149	297.39	0.000	5.95	303.34			
202020305900	OAKLEY WILLIAM CANYON		2020 - 203059	56.73	0.000	1.13	57.86			
202020001400	OBRIEN NICHOLAS SHANE		2020 - 200014	9.65	0.000	0.19	9.84			
202020007700	OGDEN ROBERT GLENN		2020 - 200077	62.62	0.000	1.25	63.87			
202020011400	OGDEN SHERRI LEE		2020 - 200114	14.37	0.000	0.28	14.65			
8304454	ONE SOURCE FLEET SERVICES INC		2020 - 22652	19.45	0.000	0.39	19.84			
202020025300	ONEILL CHADWICK LANE		2020 - 200253	15.06	0.000	0.31	15.37			
202020142900	ORELLANA MIRA MELVIN R		2020 - 201429	17.19	0.000	0.34	17.53			
8303872	ORTIZ ELENA		2020 - 5997	143.69	0.000	2.87	146.56			
202020117100	OSBORNE DAWN YOUNT		2020 - 201171	5.01	0.000	0.11	5.12			
8303825	OSHIELDS BRYAN		2020 - 22382	19.51	0.000	0.39	19.90			
8314483	OVERCASH BILLY H		2020 - 203402	121.69	0.000	2.43	124.12			
8312714	OVERMAN PAUL		2020 - 28962	53.75	0.000	1.08	54.83			
8303900	OVERMAN SARA LOUISE		2020 - 22225	69.50	0.000	1.39	70.89			
202020316100	OWENS GREGORY PATRICK		2020 - 203161	13.03	0.000	0.26	13.29			

Attachment: OUTSTANDING PERSONAL PROPERTY (Advertisement of Tax Liens)

ACCT#	NAME	PARCEL#/TITLE	YR BILL	PRINCIPAL	DISC FEES	INTEREST	AMOUNT DUE	PAY DATE	DE	ST
54977000	OWINGS KATHY T		2020 - 3	62.06	0.000	1.25	63.31			
8312531	PACETTI DEBRA		2020 - 28865	121.69	0.000	2.43	124.12			
202020048700	PACHECO MAYO YAMILET NATIVIDAD		2020 - 200487	31.78	0.000	0.63	32.41			
8301922	PAC-VAN INC		2020 - 28080	42.96	0.000	0.86	43.82			
8301922	PAC-VAN INC		2020 - 203512	131.15	0.000	2.62	133.77			
202020084500	PAGE JOYCE LOWERY		2020 - 200845	35.99	0.000	0.73	36.72			
82524400	PAGECO INC		2020 - 28006	359.85	0.000	7.20	367.05			
202020241700	PALMER LATOSHA RENEE		2020 - 202417	10.31	0.000	0.21	10.52			
202020021000	PARDUE ALLISON BROOKE		2020 - 200210	63.18	0.000	1.27	64.45			
202020162200	PARDUE COURTNEY ELIZABETH		2020 - 201622	131.07	0.000	2.62	133.69			
82522511	PARKER MISSY		2020 - 23325	72.82	0.000	1.47	74.29			
82520665	PARKER RICHARD W		2020 - 6325	62.63	0.000	1.25	63.88			
202020012500	PARNELL JENNIFER MCKOWN		2020 - 200125	5.83	0.000	0.12	5.95			
202020060500	PARRIS ASHAE AONTECE		2020 - 200605	32.04	0.000	0.63	32.67			
8303508	PARTNERS WESTERN CO		2020 - 2042	48.20	0.000	0.96	49.16			
202020068500	PATTON JUSTIN MICHAEL		2020 - 200685	4.45	0.000	0.08	4.53			
55730000	PAYNE DONALD G		2020 - 181	139.89	0.000	2.70	142.59			
202020213100	PAYNE REBECCA LYNNE		2020 - 202131	3.20	0.000	0.06	3.26			
8312465	PEACOCK NANCY LAMBERT		2020 - 28815	124.12	0.000	2.48	126.60			
202020081800	PEARCY CATHERINE ANN		2020 - 200818	11.51	0.000	0.23	11.74			
202020091000	PEARCY CATHERINE ANN		2020 - 200910	11.51	0.000	0.23	11.74			
202020150700	PEDRO GREGORIO CUITALHUAC		2020 - 201507	5.85	0.000	0.12	5.97			
202020316900	PEEBLES BROWN RUBY MAE		2020 - 203169	30.70	0.000	0.61	31.31			
55872000	PEEBLES DOUGLAS EDWARD		2020 - 2138	92.73	0.000	1.86	94.59			
55884000	PEEBLES EDWARD W		2020 - 22212	59.43	0.000	1.18	60.61			
55912000	PEEBLES HENRY L		2020 - 2139	91.85	0.000	1.84	93.69			
202020214500	PELLETIER MARCEL RALPH		2020 - 202145	20.12	0.000	0.40	20.52			
82515189	PENNINGTON & CO REALTY INC		2020 - 27663	7.50	0.000	0.15	7.65			
202020238400	PEOPLES MARY PEEBLES		2020 - 202384	58.09	0.000	1.16	59.25			
202020024300	PEREIRA JOSE ERNESTO		2020 - 200243	5.79	0.000	0.11	5.90			
202020166600	PEREZ ANICETO BEIZA		2020 - 201666	2.95	0.000	0.06	3.01			
8313874	PEREZ EMELIA		2020 - 6335	62.06	0.000	1.25	63.31			
82528578	PEREZ-ANORVE GUILLERMO		2020 - 2011	56.42	0.000	1.13	57.55			
8314324	PEREZ-QUINTERO LEONARDO		2020 - 203331	85.19	0.000	1.71	86.90			
202020218200	PERKINS AMY MARIE		2020 - 202182	7.88	0.000	0.16	8.04			
82531067	PERKINS ROOFING		2020 - 43	12.30	0.000	0.25	12.55			
202020060300	PERKINS WILLIAM BRITT		2020 - 200603	3.94	0.000	0.07	4.01			
202020117000	PERRY KIMBERLY ELAINE		2020 - 201170	4.84	0.000	0.10	4.94			
8312466	PERZ-QUINTERO LEONARDO		2020 - 28816	62.06	0.000	1.25	63.31			
202020150600	PFEIFER ROBIN LEANN		2020 - 201506	10.84	0.000	0.22	11.06			
82526620	PHELPS LANDSCAPING		2020 - 5727	70.66	0.000	1.42	72.08			
56583750	PHELPS MARK WAYNE		2020 - 6311	57.74	0.000	1.14	58.88			
202020167000	PHILLIPS MARK DANIEL		2020 - 201670	57.73	0.000	1.16	58.89			
8314484	PHILLIPS RUTH		2020 - 203403	215.92	0.000	4.31	220.23			
8312717	PHILLIPS TONY		2020 - 28965	198.55	0.000	3.97	202.52			
82528750	PHILPOTT CYNTHIA		2020 - 22312	93.68	0.000	1.88	95.56			
82532083	PIEDMONT INVESTORS INC		2020 - 6043	2209.99	0.000	44.20	2254.19			
82527191	PIEDMONT SYSTEMS INC		2020 - 22131	36.58	0.000	0.72	37.30			

ACCT#	NAME	PARCEL#/TITLE	YR BILL	PRINCIPAL	DISC FEES	INTEREST	AMOUNT DUE	PAY DATE	DE	ST
202020166500	PIERCE JOHNNY CECIL		2020 - 201665	2.84	0.000	0.05	2.89			
8314671	PIERCE NICHOLAS		2020 - 203474	171.16	0.000	3.43	174.59			
202020056300	PIGG JEFFERY THOMAS		2020 - 200563	28.30	0.000	0.57	28.87			
202020235200	PILCHER CHARLES PHILLIP		2020 - 202352	32.35	0.000	0.64	32.99			
202020317800	PILCHER JOHN DARRELL		2020 - 203178	12.45	0.000	0.25	12.70			
202020053800	PIT STOPS FOR HOPE		2020 - 200538	128.14	0.000	2.56	130.70			
8300803	PITTS RICHARD		2020 - 6217	8.75	0.000	0.18	8.93			
202020018400	PLAGEMAN MARISSA JADE		2020 - 200184	4.05	0.000	0.08	4.13			
8309635	PLOTT DOROTHY GOBBLE		2020 - 6474	56.42	0.000	1.13	57.55			
202020010600	PLOTT JOSHUA JOHN		2020 - 200106	36.03	0.000	0.72	36.75			
57160000	PLOTT RICKY E		2020 - 2121	127.77	0.000	2.55	130.32			
202020206400	PLOWMAN BILLIE GRAY		2020 - 202064	11.67	0.000	0.23	11.90			
82531047	PLUMBING WORKS NC LLC		2020 - 5555	76.24	0.000	1.53	77.77			
202020148900	POAG VALERIE LOUISE		2020 - 201489	14.67	0.000	0.29	14.96			
202020024900	POLLAK PATRICIA ANTOINETTE		2020 - 200249	17.31	0.000	0.35	17.66			
8306963	POPLIN THOMAS CHANNING		2020 - 23195	219.58	0.000	4.40	223.98			
202020220400	POTTS DANIEL STEVEN		2020 - 202204	28.95	0.000	0.58	29.53			
82513757	POTTS RICHARD S		2020 - 5832	43.00	0.000	0.85	43.85			
82532997	POWE STEPHANIE LEIGH		2020 - 116	91.10	0.000	1.83	92.93			
202020117500	POWELL JUSTIN DANIEL		2020 - 201175	19.92	0.000	0.40	20.32			
202020315000	POWELL RANDY DEARELL		2020 - 203150	4.15	0.000	0.08	4.23			
202020140400	PRATER AARON DAVID		2020 - 201404	4.54	0.000	0.08	4.62			
202020211600	PRIME CONVERSIONS L.L.C.		2020 - 202116	20.17	0.000	0.40	20.57			
82532609	PRIMO REFILL LLC		2020 - 23115	1.32	0.000	0.00	1.32	1/20/2021		
202020000800	PRUITT DANIEL LEO		2020 - 200008	10.48	0.000	0.21	10.69			
8312719	PRUITT ROBERT		2020 - 28967	90.36	0.000	1.81	92.17			
82529974	PSS SOARING		2020 - 5693	1003.62	0.000	20.07	1023.69			
202020005500	PULLIAM SHANNON DARNELL		2020 - 200055	105.18	0.000	2.10	107.28			
202020010700	PURSER KENNETH HAROLD JR		2020 - 200107	133.04	0.000	2.66	135.70			
8301543	PURSER KENNETH HAROLD JR		2020 - 23168	15.70	0.000	0.31	16.01			
82518689	QUEEN WENDY ZIMMERMAN		2020 - 22377	27.63	0.000	0.56	28.19			
8302770	QUICK WINONA MAXINE ETAL		2020 - 6157	26.67	0.000	0.53	27.20			
8302666	R & R METALS RECYCLING INC		2020 - 22394	31.74	0.000	0.63	32.37			
82526626	R H LAWN CARE		2020 - 5820	54.11	0.000	1.08	55.19			
202020215900	RABY NICHOLAS JAY		2020 - 202159	190.78	0.000	3.82	194.60			
202020218600	RABY NICHOLAS JAY		2020 - 202186	94.68	0.000	1.89	96.57			
8303712	RAMERO PAUL		2020 - 6336	62.06	0.000	1.25	63.31			
8312467	RAMIREZ ABIGAIL MARTINEZ		2020 - 28838	105.50	0.000	2.11	107.61			
82532761	RAMIREZ JOAQUINN		2020 - 2085	62.06	0.000	1.25	63.31			
8303709	RAMIREZ JOSEPHINE		2020 - 2013	62.06	0.000	1.25	63.31			
202020206200	RAMSEY JONATHAN TODD		2020 - 202062	29.20	0.000	0.58	29.78			
82526667	RANDOLPH LANDSCAPING		2020 - 44	7.47	0.000	0.15	7.62			
202020092200	RANDOLPH TEDFORD MADISON JR		2020 - 200922	4.77	0.000	0.10	4.87			
202020079600	RANKIN-PELOTE STEPHANIE MONIQUE		2020 - 200796	10.50	0.000	0.21	10.71			
202020088800	RANKIN-PELOTE STEPHANIE MONIQUE		2020 - 200888	10.50	0.000	0.21	10.71			
202020298100	RANNEY TRENT JOHN		2020 - 202981	6.22	0.000	0.13	6.35			
8314486	RASNICK WILLIAM		2020 - 203404	84.98	0.000	1.71	86.69			
59436000	RATLEDGE JOHN DAVID SR HEIRS		2020 - 20753	4.28	0.000	0.08	4.36			

ACCT#	NAME	PARCEL#/TITLE	YR BILL	PRINCIPAL	DISC FEES	INTEREST	AMOUNT DUE	PAY DATE	DE	ST
59460000	RATLEDGE KERMAN R		2020 - 5558	45.59	0.000	0.91	46.50			
202020237900	RATLEDGE MIRANDA NICOLE		2020 - 202379	14.99	0.000	0.30	15.29			
82529073	RAUL LOPEZ-VEGA		2020 - 22213	53.20	0.000	1.07	54.27			
202020002700	RAXTER TRACY LYNN		2020 - 200027	211.44	0.000	4.23	215.67			
82525114	RDG CONSTRUCTION LLC		2020 - 28112	2082.89	0.000	41.66	2124.55			
8314567	READLING STEVE		2020 - 203437	41.94	0.000	0.83	42.77			
202020163000	REAGAN PATRICK ALLAN		2020 - 201630	39.62	0.000	0.80	40.42			
202020234700	REALTY 1 PROPERTIES INC		2020 - 202347	11.76	0.000	0.24	12.00			
8313526	REAVIS DUSTIN KIRK		2020 - 29236	32.06	0.000	0.64	32.70			
82523478	REAVIS JEFFERY MARK		2020 - 28189	56.42	0.000	1.13	57.55			
82523478	REAVIS JEFFERY MARK		2020 - 6288	52.39	0.000	1.04	53.43			
202020138100	REDMOND JOHN WESLEY		2020 - 201381	11.46	0.000	0.23	11.69			
202020151500	REDMOND JOHN WESLEY		2020 - 201515	11.83	0.000	0.23	12.06			
202020017900	REECE DAMON LEON		2020 - 200179	1.28	0.000	0.02	1.30			
202020132500	REED BASIL RAY		2020 - 201325	124.81	0.000	2.50	127.31			
202020058400	REED SAMANTHA JOSEPHINE DOROTHY		2020 - 200584	3.06	0.000	0.06	3.12			
202020209000	REESE DAVID PATRICK		2020 - 202090	3.81	0.000	0.07	3.88			
202020208100	REESE KEYON JAMAR		2020 - 202081	64.32	0.000	1.29	65.61			
82532640	REEVES ANDRA HESTER		2020 - 23421	15.66	0.000	0.31	15.97			
202020010400	REGENSBURGER JAMES F JR		2020 - 200104	133.56	0.000	2.67	136.23			
202020002200	REGENSBURGER JAMES FREDRICK JR		2020 - 200022	136.74	0.000	2.73	139.47			
202020129500	REID ANTHONY NEAL		2020 - 201295	43.18	0.000	0.86	44.04			
82529646	REID HAROLD JR		2020 - 27626	25.21	0.000	0.51	25.72			
8314188	RENNIX GRADING AND TRANSPORT INC.		2020 - 203260	488.16	0.000	9.77	497.93			
8314188	RENNIX GRADING AND TRANSPORT INC.		2020 - 203323	1037.51	0.000	20.75	1058.26			
8306928	RENNIX JEFFREY TODD		2020 - 27624	29.02	0.000	0.58	29.60			
60486000	RENTERIA ANTHONY		2020 - 22356	6.59	0.000	0.13	6.72			
202020297300	RESSA NICHOLAS		2020 - 202973	42.20	0.000	0.85	43.05			
202020138700	RESSA PETER		2020 - 201387	23.17	0.000	0.46	23.63			
82513770	REVELS WILLIAM JR		2020 - 22609	68.89	0.000	1.38	70.27			
8312468	REVIS PEGGY ALLEN		2020 - 28817	56.42	0.000	1.13	57.55			
82524354	REYES ISAISA		2020 - 22154	62.06	0.000	1.25	63.31			
8307000	REYNOLDS &SANDS PROPERTIES LLC		2020 - 28060	26.48	0.000	0.53	27.01			
202020006700	RHODES LORI WATKINS		2020 - 200067	5.64	0.000	0.12	5.76			
202020204600	RICE ADRIAN ONEIL		2020 - 202046	2.61	0.000	0.05	2.66			
60737000	RICE ROBIN HODSON		2020 - 6476	52.51	0.000	1.05	53.56			
8303832	RICHARD JASON		2020 - 27721	116.39	0.000	2.33	118.72			
82528554	RICHARDS ANGELA RENNE		2020 - 6290	67.39	0.000	1.35	68.74			
202020072700	RICHARDS JEFFREY SHANNON		2020 - 200727	35.81	0.000	0.72	36.53			
82519207	RICHARDSON CLIFTON C JR		2020 - 6503	62.50	0.000	1.26	63.76			
202020020700	RICHTER APRIL MICHELLE BONIN		2020 - 200207	24.87	0.000	0.50	25.37			
61113250	RIDDLE BENNY		2020 - 22628	49.40	0.000	0.99	50.39			
61162500	RIDDLE JAMES DAVID		2020 - 22436	80.38	0.000	1.62	82.00			
202020310800	RIDDLE JERRY WAYNE JR		2020 - 203108	26.38	0.000	0.53	26.91			
202020071600	RITCHIE WILLIAM DAKOTA		2020 - 200716	40.65	0.000	0.81	41.46			
8304483	RIVERA FRANCISCO ANTONIO		2020 - 22117	107.85	0.000	2.16	110.01			
202020304900	RIVERS HELEN JOLENE		2020 - 203049	196.47	0.000	3.94	200.41			
202020236000	RIVERWOOD OUTDOORS LLC		2020 - 202360	23.45	0.000	0.46	23.91			

ACCT#	NAME	PARCEL#/TITLE	YR BILL	PRINCIPAL	DISC FEES	INTEREST	AMOUNT DUE	PAY DATE	DE	ST
8310716	RKOA ENTERPRISES INC		2020 - 209	271.07	0.000	5.43	276.50			
202020221800	ROACH MIRANDA FRANKLIN		2020 - 202218	60.78	0.000	1.22	62.00			
8306945	ROBBINS JEFFREY SCOTT		2020 - 22389	8.56	0.000	0.17	8.73			
82525282	ROBBINS JOHNNY EDWARD JR		2020 - 5927	30.72	0.000	0.61	31.33			
202020013400	ROBERSON ANN LOFLIN		2020 - 200134	88.81	0.000	1.78	90.59			
8304030	ROBERTSON JOHNNY JR		2020 - 53	10.28	0.000	0.21	10.49			
82520470	ROBERTSON RICHARD		2020 - 27777	107.24	0.000	2.12	109.36			
202020059000	ROBERTSON ZACHARY DALE		2020 - 200590	6.73	0.000	0.14	6.87			
8314618	ROBINSON SHARON		2020 - 203443	247.68	0.000	27.24	274.92			
202020161100	ROBINSON SHEKEITE LASHONDA		2020 - 201611	20.52	0.000	0.41	20.93			
202020165700	ROBINSON SHEQUITE LASHAY		2020 - 201657	77.48	0.000	1.55	79.03			
202020118800	RODA CHERYL KATRINA		2020 - 201188	26.20	0.000	0.53	26.73			
8307532	RODGERS CATHERINE		2020 - 6079	53.45	0.000	1.07	54.52			
202020056800	RODRIGUEZ AMARO ARTURO		2020 - 200568	24.60	0.000	0.49	25.09			
202020215700	RODRIGUEZ AMARO ARTURO		2020 - 202157	3.48	0.000	0.07	3.55			
202020066700	RODRIGUEZ AMARO JAVIER		2020 - 200667	35.44	0.000	0.71	36.15			
202020071100	RODRIGUEZ AMARO JAVIER		2020 - 200711	10.22	0.000	0.20	10.42			
202020163600	RODRIGUEZ BRYAN		2020 - 201636	26.68	0.000	0.54	27.22			
8305483	RODRIGUEZ DIANA		2020 - 134	58.52	0.000	1.17	59.69			
8314672	RODRIGUEZ PEDRO		2020 - 203476	63.84	0.000	1.28	65.12			
202020225900	RODRIGUEZ SALGADO LEONEL		2020 - 202259	4.19	0.000	0.08	4.27			
202020066900	ROELS CHRISTY BEAUCHAMP		2020 - 200669	185.99	0.000	3.72	189.71			
8313610	ROFF MICHAEL LUND		2020 - 29245	26.71	0.000	0.54	27.25			
8312724	ROGERS COSANDRA		2020 - 28972	93.82	0.000	1.88	95.70			
202020166400	ROGERS JEFFREY BRIAN		2020 - 201664	13.63	0.000	0.27	13.90			
202020166300	ROGERS MARY MALYSA		2020 - 201663	24.34	0.000	0.48	24.82			
62395760	ROLLING HILL FARM		2020 - 22214	37.99	0.000	0.76	38.75			
8303722	ROMERO MURO		2020 - 78	42.56	0.000	0.84	43.40			
8301312	ROSAS KITCHEN INC		2020 - 23369	47.92	0.000	0.95	48.87			
202020148400	ROSE JANE CAROLYN		2020 - 201484	11.55	0.000	0.23	11.78			
202020024500	ROSE PAUL JAMES		2020 - 200245	52.88	0.000	1.06	53.94			
82513310	ROSEMAN MICKEY		2020 - 22069	90.91	0.000	1.77	92.68			
202020006900	ROSEMAN MICKEY WAYNE		2020 - 200069	62.68	0.000	1.25	63.93			
202020074200	ROSEMAN MICKEY WAYNE		2020 - 200742	1.71	0.000	0.03	1.74			
202020164400	ROSEMAN MICKEY WAYNE		2020 - 201644	32.68	0.000	0.65	33.33			
202020295700	ROSENSTEEL MARK ANDREW		2020 - 202957	38.51	0.000	0.77	39.28			
202020054500	ROSS CLEO PINKNEY JR		2020 - 200545	84.80	0.000	1.70	86.50			
62509150	ROSSI KATHLEEN ANN		2020 - 27761	62.06	0.000	1.25	63.31			
202020175500	ROY BRANDON WILLIAM		2020 - 201755	71.70	0.000	1.43	73.13			
8314569	ROYALL MICHAEL JR		2020 - 203439	393.67	0.000	7.88	401.55			
8313335	ROYE GWENDOLYN PERRY		2020 - 29191	19.29	0.000	0.39	19.68			
202020297800	RUANO-DIAZ RAMIRO		2020 - 202978	3.38	0.000	0.06	3.44			
202020295600	RUPARD STACY BROWN		2020 - 202956	22.93	0.000	0.45	23.38			
202020313600	RUSSELL CHRISTIE ANN		2020 - 203136	80.18	0.000	1.61	81.79			
202020214900	RYCROFT TIFFANY NICHOLS		2020 - 202149	22.50	0.000	0.46	22.96			
8307027	SADIE'S UNIQUE BOUTIQUE		2020 - 5787	13.90	0.000	0.28	14.18			
82532746	SAGEBRUSH OF NORTH CAROLINA		2020 - 22720	752.15	0.000	15.04	767.19			
63016000	SAIN WENDELL F		2020 - 5861	15.33	0.000	0.30	15.63			

ACCT#	NAME	PARCEL#/TITLE	YR BILL	PRINCIPAL	DISC FEES	INTEREST	AMOUNT DUE	PAY DATE	DE	ST
8303711	SALAZAR MARCUS		2020 - 23365	133.00	0.000	2.65	135.65			
202020141900	SALES HUNTER GRAHAM		2020 - 201419	14.93	0.000	0.30	15.23			
202020073700	SALGADO MOISES ARROYO		2020 - 200737	16.65	0.000	0.33	16.98			
202020236900	SANCHEZ BRENDA LANDA		2020 - 202369	3.26	0.000	0.06	3.32			
82524811	SANCHEZ MARTIN PEDRO		2020 - 22495	63.84	0.000	1.28	65.12			
202020117300	SANCHEZ TERAN CINDY ABIGAIL		2020 - 201173	2.75	0.000	0.06	2.81			
202020305600	SANDERS ALLYSON LEE		2020 - 203056	155.59	0.000	3.11	158.70			
202020314400	SANDERS AMANDA JOHNSON		2020 - 203144	70.98	0.000	1.42	72.40			
82514168	SANDERS JASON TODD		2020 - 9	125.52	0.000	2.51	128.03			
202020074300	SANDERS LILLIE DIANE		2020 - 200743	8.24	0.000	0.16	8.40			
202020061600	SANDY BART LAMBERT		2020 - 200616	19.06	0.000	0.37	19.43			
63319000	SANFORD KENNETH R		2020 - 22281	58.28	0.000	1.17	59.45			
82526170	SANTAMARIA JOSE		2020 - 22653	37.89	0.000	0.76	38.65			
82522416	SAPP JOHN ALLEN IV		2020 - 11539	27.56	0.000	0.56	28.12			
202020169800	SAWTELLE ALLYSON HAUSER		2020 - 201698	56.60	0.000	1.13	57.73			
202020167700	SAYLOR NICOLE DANIELLE		2020 - 201677	72.97	0.000	1.46	74.43			
202020009700	SCANLON STEPHANIE MICHELLE		2020 - 200097	16.53	0.000	0.33	16.86			
8311634	SCANTRON CORPORATION		2020 - 28058	3.04	0.000	0.06	3.10			
63489280	SCARBRO ANGELA LEIGH		2020 - 5954	84.35	0.000	1.69	86.04			
82524082	SCARLETT TONY P		2020 - 27753	5.88	0.000	0.11	5.99			
202020173800	SCARLETT TONY PRESTON		2020 - 201738	10.06	0.000	0.20	10.26			
202020316700	SCARLETT TONY PRESTON		2020 - 203167	13.41	0.000	0.26	13.67			
202020142800	SCHILLING STEPHEN SCOTT		2020 - 201428	179.24	0.000	3.58	182.82			
202020143500	SCHMIDT HERBERT L		2020 - 201435	2.11	0.000	0.04	2.15			
82522519	SCHMITZ KATHY		2020 - 22229	60.08	0.000	1.21	61.29			
202020091400	SCHOPPE HOWARD RAYMOND		2020 - 200914	4.86	0.000	0.10	4.96			
8314666	SCHROEDER PETER		2020 - 203468	530.60	0.000	10.62	541.22			
8305156	SCOOPS ICE CREAM		2020 - 22778	13.18	0.000	0.26	13.44			
202020217200	SCOTT CODY LEE		2020 - 202172	21.28	0.000	0.43	21.71			
202020206000	SCOTT HILDA DALTON		2020 - 202060	5.90	0.000	0.12	6.02			
8310689	SEAFORD JEFFREY		2020 - 28131	760.06	0.000	15.20	775.26	1/28/2021		
202020203100	SEAFORD JEREMY CRAIG		2020 - 202031	16.64	0.000	0.34	16.98			
202020026700	SEAMON JEREMY DANIEL		2020 - 200267	2.24	0.000	0.04	2.28			
202020171300	SEARS ERIN JO		2020 - 201713	20.00	0.000	0.40	20.40			
202020236100	SEATS LAUREN MCKINLEY		2020 - 202361	65.74	0.000	1.32	67.06			
202020009100	SEATS MATTHEW ALLAN		2020 - 200091	73.45	0.000	1.47	74.92			
202020061100	SEGOVIA GONZALEZ JOSE RICARDO		2020 - 200611	13.55	0.000	0.27	13.82			
202020318300	SEGOVIA GONZALEZ JOSE RICARDO		2020 - 203183	3.38	0.000	0.06	3.44			
202020047200	SEGOVIA HERBERTH ENRIQUE		2020 - 200472	34.64	0.000	0.70	35.34			
202020056000	SEGOVIA HERBERTH ENRIQUE		2020 - 200560	31.76	0.000	0.63	32.39			
82528236	SELECT HOMES INC		2020 - 27641	41.32	0.000	0.82	42.14			
8301937	SENECA MEDICAL INC		2020 - 203280	583.88	0.000	11.68	595.56			
82524967	SER INC		2020 - 23152	227.95	0.000	4.55	232.50			
82522967	SETTLE SANDRA B		2020 - 23328	129.30	0.000	2.58	131.88			
202020309700	SHAMEL SAMUEL HOWARD PALMER		2020 - 203097	5.51	0.000	0.11	5.62			
82514272	SHARPE KENNETH		2020 - 2141	82.43	0.000	1.65	84.08			
64656750	SHAVER MICHAEL DEAN		2020 - 23047	112.41	0.000	2.25	114.66			
8302825	SHAVER SARA ANN		2020 - 6489	120.42	0.000	2.38	122.80			

Attachment: OUTSTANDING PERSONAL PROPERTY (Advertisement of Tax Liens)

ACCT#	NAME	PARCEL#/TITLE	YR BILL	PRINCIPAL	DISC FEES	INTEREST	AMOUNT DUE	PAY DATE	DE	ST
202020164900	SHAVER TINA CARR		2020 - 201649	4.83	0.000	0.10	4.93			
202020211400	SHAW BENNY THOMAS		2020 - 202114	3.23	0.000	0.06	3.29			
202020174500	SHAW CHRISTOPHER KEITH		2020 - 201745	7.16	0.000	0.15	7.31			
8302882	SHEETS AUTO		2020 - 23401	4.28	0.000	0.08	4.36			
202020175000	SHEETS JOHNNY RAY		2020 - 201750	5.76	0.000	0.12	5.88			
202020119000	SHEETS TRAVIS MCLEAD		2020 - 201190	4.15	0.000	0.08	4.23			
8306563	SHELTON CONSTRUCTION		2020 - 23153	19.82	0.000	0.40	20.22			
82530240	SHEPPARD ALIXANDER		2020 - 213	37.05	0.000	0.73	37.78			
202020164800	SHEPPARD JUSTIN TIMOTHY		2020 - 201648	3.59	0.000	0.07	3.66			
202020134900	SHERRELL AUTUMN ELISABETH		2020 - 201349	28.32	0.000	0.57	28.89			
202020017600	SHERRILL LOUISE ALEXANDER		2020 - 200176	24.04	0.000	0.48	24.52			
202020070200	SHERRILL RANDY LEE		2020 - 200702	156.41	0.000	3.13	159.54			
8303837	SHERRILL RAY		2020 - 22955	41.39	0.000	0.83	42.22			
82517268	SHERRILL SHAUN G		2020 - 28193	144.25	0.000	2.88	147.13			
202020214300	SHERRILL SHAUN GABRIEL		2020 - 202143	32.78	0.000	0.65	33.43			
8314347	SHERWOOD CINDYLOU MAE		2020 - 203351	104.92	0.000	2.10	107.02			
202020044500	SHIELDS JOE RALPH		2020 - 200445	5.31	0.000	0.11	5.42			
202020068300	SHIELDS JOE RALPH		2020 - 200683	3.04	0.000	0.06	3.10			
202020216400	SHIELDS JOE RALPH		2020 - 202164	18.38	0.000	0.37	18.75			
202020294600	SHIPP JOSEPH ROBERT		2020 - 202946	7.55	0.000	0.15	7.70			
82528237	SHOAF COAL & SAND CO INC		2020 - 33	96.09	0.000	1.93	98.02			
202020227100	SHOAF TIMOTHY FRED		2020 - 202271	6.42	0.000	0.13	6.55			
82524812	SHOFFNER MICHAEL WAYNE		2020 - 60	77.10	0.000	1.54	78.64			
202020232300	SHOOK KRISTINE PACK		2020 - 202323	33.03	0.000	0.66	33.69			
202020311000	SHOOPMAN KALA TOOMEY		2020 - 203110	47.96	0.000	0.96	48.92			
8313102	SHORE LEE MONROE		2020 - 29150	31.12	0.000	0.62	31.74			
65928500	SHORES JANICE M		2020 - 22329	53.20	0.000	1.07	54.27			
202020060600	SHORES JOSEPH NATHANIEL		2020 - 200606	170.45	0.000	3.41	173.86			
202020072100	SHORES JOSEPH NATHANIEL		2020 - 200721	76.02	0.000	1.52	77.54			
65968000	SHORES ROBERT L		2020 - 6504	46.77	0.000	0.93	47.70			
202020296100	SHORT CHRISTOPHER JOSEPH		2020 - 202961	19.52	0.000	0.39	19.91			
202020139100	SHORT KATRINA GALLIMORE		2020 - 201391	73.52	0.000	1.47	74.99			
202020168000	SHORT RICHARD CRAVEN		2020 - 201680	83.87	0.000	1.68	85.55			
82519007	SHORT RONNIE LEWIS		2020 - 6287	72.94	0.000	1.42	74.36			
202020237400	SHORTT JERRY MICHAEL		2020 - 202374	4.67	0.000	0.09	4.76			
8303838	SHREWSBURY ROGER		2020 - 27722	14.56	0.000	0.29	14.85			
8308268	SHULENBURGER CHRISTOPHER		2020 - 28973	143.86	0.000	2.87	146.73			
202020164000	SHULER GREGORY LAWRENCE		2020 - 201640	30.99	0.000	0.62	31.61			
82522243	SHUPE MARGIE O		2020 - 5915	66.01	0.000	1.29	67.30			
66202000	SIDDEN ARCHIE GLEN		2020 - 22471	56.72	0.000	1.14	57.86			
202020303900	SIDDEN LARRY GLEN		2020 - 203039	3.38	0.000	0.06	3.44			
8312725	SIGMON REGGIE		2020 - 28974	15.06	0.000	0.30	15.36			
202020080100	SILER HERSCHEL KEITH		2020 - 200801	3.89	0.000	0.07	3.96			
202020089300	SILER HERSCHEL KEITH		2020 - 200893	3.89	0.000	0.07	3.96			
202020306200	SIMMONS NICOLE WARD		2020 - 203062	78.83	0.000	1.58	80.41			
202020209100	SIMMS MICHELLE CAMPBELL		2020 - 202091	95.30	0.000	1.90	97.20			
8313455	SIMPLIFIED BUILDING SOLUTIONS LLC		2020 - 29208	35.79	0.000	0.72	36.51			
202020125300	SINCLAIR PROFESSIONAL PRO PERTIES LLC		2020 - 201253	21.89	0.000	0.44	22.33			

ACCT#	NAME	PARCEL#/TITLE	YR BILL	PRINCIPAL	DISC FEES	INTEREST	AMOUNT DUE	PAY DATE	DE	ST
202020318400	SINCLAIR PROFESSIONAL PRO PERTIES LLC		2020 - 203184	33.44	0.000	0.67	34.11			
8311812	SINCLAIR PROFESSIONAL PROP		2020 - 6357	67.88	0.000	1.36	69.24			
202020011300	SINK STEPHEN MCNEIL		2020 - 200113	77.58	0.000	1.55	79.13			
202020161500	SINK STEPHEN MCNEIL		2020 - 201615	64.61	0.000	1.30	65.91			
202020141700	SIRECI JOSHUA LEWIS		2020 - 201417	6.48	0.000	0.13	6.61			
66421000	SIX-O-ONE NURSERY		2020 - 22013	87.90	0.000	1.76	89.66			
202020051400	SLATER JOSHUA LEE		2020 - 200514	14.60	0.000	0.29	14.89			
202020316300	SLOANE MICHAEL DAVID		2020 - 203163	203.16	0.000	4.06	207.22			
202020025900	SLOGICK NICHOLAS DMITRI		2020 - 200259	0.95	0.000	0.02	0.97			
202020050100	SMALLEY CHRISTOPHER CHARLES		2020 - 200501	19.32	0.000	0.39	19.71			
202020172600	SMITH ANGELA PARKER		2020 - 201726	6.24	0.000	0.13	6.37			
202020208500	SMITH ASHLEY NICOLE		2020 - 202085	56.22	0.000	1.13	57.35			
202020027400	SMITH CARL CARMEN JR		2020 - 200274	4.30	0.000	0.08	4.38			
66849000	SMITH CHRIS		2020 - 6475	70.94	0.000	1.42	72.36			
82531985	SMITH CHRISTOPHER MARK		2020 - 6263	11.96	0.000	0.22	12.18			
202020009900	SMITH CLARENCE JR		2020 - 200099	40.44	0.000	0.81	41.25			
202020016000	SMITH CLARENCE JR		2020 - 200160	25.79	0.000	0.52	26.31			
202020007400	SMITH CRAIG HOWARD		2020 - 200074	29.38	0.000	0.59	29.97			
202020310300	SMITH CRAIG HOWARD		2020 - 203103	11.38	0.000	0.23	11.61			
202020302700	SMITH DANIEL PAUL		2020 - 203027	20.85	0.000	0.42	21.27			
202020312400	SMITH DONALD GRAY		2020 - 203124	164.74	0.000	3.30	168.04			
67022200	SMITH DOUGLAS WILLIAM		2020 - 23330	55.40	0.000	0.99	56.39			
82533101	SMITH DUSTY		2020 - 22464	62.06	0.000	1.25	63.31			
67464630	SMITH JAMIE D		2020 - 22189	80.38	0.000	1.62	82.00			
202020018000	SMITH JAMIE LYNN		2020 - 200180	20.07	0.000	0.40	20.47			
202020209900	SMITH JERRY SHANE		2020 - 202099	2.01	0.000	0.04	2.05			
8309204	SMITH KAREN		2020 - 5905	264.16	0.000	5.29	269.45			
202020140900	SMITH KERN DAVID		2020 - 201409	11.00	0.000	0.22	11.22			
82532730	SMITH KIRK		2020 - 23017	60.79	0.000	1.22	62.01			
202020062000	SMITH LISA SWANSON		2020 - 200620	51.46	0.000	1.03	52.49			
202020004000	SMITH MELINDA BALL		2020 - 200040	9.82	0.000	0.20	10.02			
202020067700	SMITH MELODY JOHNSON		2020 - 200677	52.58	0.000	1.06	53.64			
202020220200	SMITH MICHAEL GRAY		2020 - 202202	2.44	0.000	0.05	2.49			
82528711	SMITH MICHAEL THOMAS		2020 - 27655	43.04	0.000	0.85	43.89			
82515132	SMITH MONTY		2020 - 23172	17.97	0.000	0.36	18.33			
202020062400	SMITH MONTY GRAY		2020 - 200624	22.69	0.000	0.45	23.14			
202020128600	SMITH MONTY GRAY		2020 - 201286	2.95	0.000	0.06	3.01			
202020150100	SMITH MONTY GRAY		2020 - 201501	3.11	0.000	0.06	3.17			
8306934	SMITH REBECCA JANE		2020 - 22545	14.30	0.000	0.26	14.56			
8309332	SMITH RUTH ELLA		2020 - 23173	48.36	0.000	0.97	49.33			
202020235000	SMITH SAMANTHA MAY		2020 - 202350	3.08	0.000	0.06	3.14			
68264250	SMITH TERRY EUGENE		2020 - 6073	77.62	0.000	1.42	79.04			
202020127100	SMITH THEREASE DENISE		2020 - 201271	14.53	0.000	0.30	14.83			
82532614	SMITH TIMOTHY LANE		2020 - 23334	7.04	0.000	0.14	7.18			
202020166700	SMITH WILLIAM KILEY		2020 - 201667	29.00	0.000	0.58	29.58			
202020314500	SMOOT PAMELA FAYE		2020 - 203145	9.80	0.000	0.20	10.00			
68880000	SNIDER GLEN CLAY III		2020 - 22215	49.40	0.000	0.99	50.39			
82530835	SNYDER MAELENE TEAGUE		2020 - 23323	9.82	0.000	0.20	10.02			

ACCT#	NAME	PARCEL#/TITLE	YR BILL	PRINCIPAL	DISC FEES	INTEREST	AMOUNT DUE	PAY DATE	DE	ST
69129500	SNYDER THELMA T		2020 - 23332	5.32	0.000	0.11	5.43			
82513875	SNYDER THELMA T		2020 - 28165	149.60	0.000	2.99	152.59			
82513016	SOMERSET COURT OF MOCKSVILLE		2020 - 6521	1141.00	0.000	22.82	1163.82	11/18/2020		
8306043	SOTO GILBERT		2020 - 23055	25.66	0.000	0.50	26.16			
202020231600	SOUTHARD DUSTIN CHAD		2020 - 202316	25.47	0.000	0.51	25.98			
8301311	SOUTHERN EXPRESS INC.		2020 - 600023	106.81	0.000	2.12	108.93			
8310704	SPARKS KRISTIN LEA		2020 - 22650	65.84	0.000	1.32	67.16			
82520898	SPARKS THOMAS RAY		2020 - 6075	35.77	0.000	0.67	36.44			
202020076100	SPAUGH MICHAEL WAYNE		2020 - 200761	8.25	0.000	0.17	8.42			
202020085300	SPAUGH MICHAEL WAYNE		2020 - 200853	8.25	0.000	0.17	8.42			
202020229700	SPAUGH MICHAEL WAYNE		2020 - 202297	30.12	0.000	0.60	30.72			
82528252	SPECIALITY RETAILERS INC DBA		2020 - 28183	3.57	0.000	0.00	3.57	1/20/2021		
69823500	SPICER DONALD RAY		2020 - 5483	22.28	0.000	0.44	22.72			
202020150200	SPIGNER LEYTON MIZELL		2020 - 201502	4.49	0.000	0.09	4.58			
202020203600	SPILLMAN EDDIE AUSTIN		2020 - 202036	7.15	0.000	0.15	7.30			
69878000	SPILLMAN EDDIE AUSTIN		2020 - 27986	838.96	0.000	16.78	855.74			
69878000	SPILLMAN EDDIE AUSTIN		2020 - 29157	27.85	0.000	0.56	28.41			
202020151600	SPILLMAN LIME SERVICE		2020 - 201516	9.73	0.000	0.19	9.92			
202020053600	SPILLMAN ROBIN CONRAD		2020 - 200536	57.20	0.000	1.15	58.35			
202020149900	SPILLMAN ROBIN CONRAD		2020 - 201499	47.34	0.000	0.95	48.29			
202020139500	SPILLMAN TABITHA ANNE		2020 - 201395	4.12	0.000	0.08	4.20			
8314501	SPITTAL ROBERT		2020 - 203411	19.60	0.000	0.39	19.99			
202020161200	SPRY JAMES CLINTON JR		2020 - 201612	6.67	0.000	0.14	6.81			
70386000	SPRY KEVIN LEE		2020 - 6002	70.94	0.000	1.42	72.36			
202020209200	SPRY PAUL KEITH		2020 - 202092	6.87	0.000	0.14	7.01			
202020018600	SPRY SAMUEL CROTTS		2020 - 200186	13.21	0.000	0.26	13.47			
82523739	SPURLOCK WESLEY S		2020 - 11548	194.27	0.000	3.89	198.16			
8311288	SQUEEGEE MAN INC		2020 - 22835	96.58	0.000	1.94	98.52			
8312411	STAMPER FRANKLIN THOMAS JR		2020 - 28775	11.09	0.000	0.22	11.31			
202020204400	STANLEY ANDREA DWIGGINS		2020 - 202044	11.95	0.000	0.24	12.19			
70624000	STANLEY BERNICE R		2020 - 203334	44.62	0.000	16.95	61.57			
202020092000	STANLEY DARRELL MATTHEW		2020 - 200920	4.76	0.000	0.09	4.85			
82519747	STANLEY INAS M		2020 - 203	64.01	0.000	1.29	65.30			
202020020600	STANLEY JASON DOUGLAS		2020 - 200206	13.16	0.000	0.26	13.42			
202020069000	STANLEY JULIE FAYE		2020 - 200690	10.85	0.000	0.22	11.07			
8312765	STANLEY LEROY		2020 - 203464	586.22	0.000	11.72	597.94			
202020130500	STANLEY MYRA JOHNSON		2020 - 201305	2.08	0.000	0.04	2.12			
8314332	STANLEY RICKY DALE		2020 - 203335	58.60	0.000	1.17	59.77			
8314332	STANLEY RICKY DALE		2020 - 203336	54.35	0.000	1.08	55.43			
8314332	STANLEY RICKY DALE		2020 - 203337	50.76	0.000	1.01	51.77			
8314332	STANLEY RICKY DALE		2020 - 203338	46.54	0.000	0.92	47.46			
8302607	STARNES JONATHAN L		2020 - 6359	11.72	0.000	0.23	11.95			
8310718	STEELE BRENDON GERARD		2020 - 210	93.43	0.000	1.87	95.30			
202020298900	STEELE VICKIE ANN		2020 - 202989	3.98	0.000	0.08	4.06			
202020153500	STEELMAN DONNA ROSE		2020 - 201535	5.13	0.000	0.11	5.24			
8301768	STEELMAN LISA S		2020 - 23326	201.95	0.000	4.04	205.99			
202020207800	STEPANSKY EVAN BLAKE		2020 - 202078	78.75	0.000	1.58	80.33			
8310806	STEPHENS SHANE		2020 - 218	30.21	0.000	0.60	30.81			

ACCT#	NAME	PARCEL#/TITLE	YR BILL	PRINCIPAL	DISC FEES	INTEREST	AMOUNT DUE	PAY DATE	DE	ST
202020314000	STEPHENSON SUZAN LUTTFIA		2020 - 203140	59.59	0.000	1.18	60.77			
82521245	STEVENS KRISTINE M		2020 - 28228	3.78	0.000	0.05	3.83			
202020122800	STIGALL MICHAEL ALLEN		2020 - 201228	60.59	0.000	1.21	61.80			
8312185	STILTNER JOHN		2020 - 22093	62.06	0.000	1.25	63.31			
8303608	STILWELL RUSSELL		2020 - 5867	125.63	0.000	2.52	128.15			
82522684	STOCKTON DARRYL T		2020 - 27632	68.64	0.000	1.37	70.01			
202020016700	STOKES HAYDEN CLETIUS III		2020 - 200167	44.68	0.000	0.90	45.58			
202020020000	STOKES HAYDEN CLETIUS III		2020 - 200200	38.49	0.000	0.77	39.26			
8312766	STONE MARK		2020 - 29016	132.26	0.000	2.65	134.91			
202020298400	STOUT TONYA OLIVIA		2020 - 202984	23.76	0.000	0.48	24.24			
202020216800	STRANEY ERICK WARREN		2020 - 202168	7.59	0.000	0.15	7.74			
8302884	STRANEY ERICK WARREN		2020 - 6245	16.92	0.000	0.34	17.26			
202020217600	STRICKLAND HALI NICHOLE		2020 - 202176	21.71	0.000	0.43	22.14			
8313295	STRICKLAND KENNETH BRUCE		2020 - 29188	15.03	0.000	0.31	15.34			
8302930	STROUD CARRIE HERNANDEZ		2020 - 23324	4.28	0.000	0.08	4.36			
202020150000	STROUD JACQUALYNN DONNA		2020 - 201500	34.53	0.000	0.70	35.23			
202020242600	STROUD WAYLON WESLEY		2020 - 202426	23.50	0.000	0.47	23.97			
8312776	STUMBO SCOTTY R		2020 - 29026	92.31	0.000	1.85	94.16			
8312778	STYERS CODY JOE		2020 - 29027	16.73	0.000	0.34	17.07			
202020228000	SULLIVAN DORIS CATES		2020 - 202280	4.33	0.000	0.08	4.41			
202020083400	SWAIM ROBERT ARTIS		2020 - 200834	72.74	0.000	1.46	74.20			
202020092600	SWAIM ROBERT ARTIS		2020 - 200926	72.74	0.000	1.46	74.20			
202020057500	SWAIM WESLEY GRAY		2020 - 200575	16.16	0.000	0.33	16.49			
8311305	SWARTSELL RANDALL NEAL		2020 - 5613	41.00	0.000	0.82	41.82			
202020015500	SWEAT BILLY RAY JR		2020 - 200155	0.52	0.000	0.01	0.53			
8304527	SWICEGOOD JERRY TODD		2020 - 5617	30.82	0.000	0.61	31.43			
202020315400	SWIERGIEL CHRISTOPHER JAMES		2020 - 203154	56.54	0.000	1.13	57.67			
72294620	SWIERGIEL MARSHALL		2020 - 22454	64.01	0.000	1.29	65.30			
82515095	SWISHER RICKY E		2020 - 23233	65.62	0.000	1.29	66.91			
72384480	T R CONVENIENCE STORE		2020 - 27831	131.42	0.000	2.63	134.05			
72412000	TALBERT DOLLIE IRENE HEIRS		2020 - 11557	58.52	0.000	1.17	59.69			
202020008100	TALBERT SHERRI RENEE		2020 - 200081	7.06	0.000	0.14	7.20			
72537000	TATUM HERBERT L		2020 - 23321	70.94	0.000	1.42	72.36			
8300617	TATUM LEATRICE		2020 - 22715	82.82	0.000	1.66	84.48			
82527913	TATUM RUSSELL		2020 - 178	77.68	0.000	1.55	79.23	9/14/2020		
202020213500	TAYLOR DAVID LYNN		2020 - 202135	63.21	0.000	1.27	64.48			
202020144000	TAYLOR JAMES ROY		2020 - 201440	48.39	0.000	0.97	49.36			
202020297000	TAYLOR JAMES ROY		2020 - 202970	42.98	0.000	0.86	43.84			
202020312700	TAYLOR JEFFREY WYNN		2020 - 203127	7.46	0.000	0.15	7.61			
202020312500	TAYLOR STEFANIE PAGE		2020 - 203125	549.01	0.000	10.98	559.99			
82518807	TAYLOR THERESA BURCHETTE		2020 - 22618	60.29	0.000	1.21	61.50			
202020046000	TEAGUE DOUGLAS EARL		2020 - 200460	59.33	0.000	1.19	60.52			
8313037	TEARPICK VINCENT DANIEL		2020 - 29127	6.15	0.000	0.13	6.28			
202020128500	TERAN JAMIE LYNN		2020 - 201285	16.34	0.000	0.33	16.67			
202020131500	TEUSCHER SCOTT C		2020 - 201315	364.89	0.000	7.29	372.18			
8305741	THE GARDENER COMPANY		2020 - 22109	85.58	0.000	1.72	87.30			
8313459	THE LOFT AT SUNFLOWER TRL		2020 - 29214	114.83	0.000	2.30	117.13			
8309032	THE MOBILE JUKEBOX		2020 - 22227	27.50	0.000	0.55	28.05			

ACCT#	NAME	PARCEL#/TITLE	YR BILL	PRINCIPAL	DISC FEES	INTEREST	AMOUNT DUE	PAY DATE	DE	ST
8313281	THE SWICEGOOD GROUP INC		2020 - 29183	394.79	0.000	7.90	402.69			
8311943	THIES AUSTIN CHASE		2020 - 22524	16.55	0.000	0.34	16.89			
202020131100	THOMAS RYAN JOSEPH		2020 - 201311	26.00	0.000	0.52	26.52			
8313492	THOMAS S BROWDER DDS		2020 - 29222	18.81	0.000	0.00	18.81	1/13/2021		
202020309400	THOMPSON ANNIE TURNER		2020 - 203094	3.82	0.000	0.07	3.89			
202020160400	THOMPSON ANTHONY LYNN		2020 - 201604	4.78	0.000	0.10	4.88			
73303500	THOMPSON ROBERT PEARSON		2020 - 5484	21.40	0.000	0.43	21.83			
8309029	THREADS		2020 - 5998	9.32	0.000	0.19	9.51			
82527323	TIENDA MEXICANA LA LUNA		2020 - 27636	7.65	0.000	0.16	7.81			
202020235700	TIIKKALA AMBER NICHOLE		2020 - 202357	14.62	0.000	0.30	14.92			
202020142000	TILLMAN XIIA NYRI		2020 - 201420	4.71	0.000	0.09	4.80			
202020234100	TIMBERLAKE TONYA ROSHUN		2020 - 202341	3.00	0.000	0.06	3.06			
8312474	TITTLE JOE WAYNE		2020 - 28824	62.06	0.000	1.25	63.31			
202020218500	TOLAR GALEN BROOKS		2020 - 202185	75.27	0.000	1.51	76.78			
8303649	TOLLENAER JOSHUA MICHAEL		2020 - 11535	9.37	0.000	0.16	9.53			
202020026900	TOMLINSON JASON GRAY		2020 - 200269	29.25	0.000	0.59	29.84			
73633040	TOMPKINS BOBBY RAY JR		2020 - 12	62.06	0.000	1.25	63.31			
8314201	TOON TRUCKING INC		2020 - 203265	181.86	0.000	3.64	185.50			
202020310200	TORRENCE TAMMY LYNN		2020 - 203102	5.34	0.000	0.11	5.45			
8302010	TORRES AUTORO ORTIZ		2020 - 22267	62.06	0.000	1.25	63.31			
8300712	TOSHIBA AMERICA BUSINESS SOL I		2020 - 23411	11.50	0.000	0.23	11.73			
8300712	TOSHIBA AMERICA BUSINESS SOL I		2020 - 6509	83.00	0.000	1.66	84.66			
8303218	TOTAL REAL ESTATE LLC		2020 - 1996	4.42	0.000	0.09	4.51			
8303218	TOTAL REAL ESTATE LLC		2020 - 6307	4.06	0.000	0.08	4.14			
8312166	TOWN FAMILY PHARMACY LLC		2020 - 28680	1065.18	0.000	21.30	1086.48			
202020025700	TRANQUILLE YVONTE BERNARD		2020 - 200257	48.18	0.000	0.97	49.15			
202020314300	TRANS CAROLINA LEASING, I NC		2020 - 203143	16.82	0.000	0.33	17.15			
202020162100	TRAVEL CENTERS OF AMERICA LLC		2020 - 201621	4.79	0.000	0.10	4.89			
8312733	TREADAWAY RICHARD		2020 - 28983	56.39	0.000	1.13	57.52			
202020220600	TREJO LEONARDO OLIVA		2020 - 202206	3.14	0.000	0.06	3.20			
8305802	TRENT ANTHONY RAY		2020 - 23435	14.29	0.000	0.28	14.57			
82531065	TRIAD PAINTING AKA		2020 - 34	3.12	0.000	0.06	3.18			
202020221300	TRIAD RENT A JON INC		2020 - 202213	56.83	0.000	1.14	57.97			
82531958	TRIAD SODABLASTING LLC		2020 - 205	15.73	0.000	0.31	16.04			
202020131900	TRICKLER SCOTT ALLEN AUGUST		2020 - 201319	14.65	0.000	0.30	14.95			
82530606	TRINIDAD GUILLERMO ROMERO		2020 - 5928	12.41	0.000	0.24	12.65			
82527768	TRINIDAD JESUS ROMERO		2020 - 23264	10.78	0.000	0.22	11.00			
202020065900	TRIPAN LLC		2020 - 200659	3.45	0.000	0.07	3.52			
8305185	TRIPAN LLC		2020 - 23039	2663.52	0.000	53.27	2716.79			
82528714	TRIPLE THREAT PAINT & BODY INC		2020 - 27664	50.41	0.000	0.99	51.40			
82516276	TRITT D COLE II		2020 - 5822	47.32	0.000	0.94	48.26			
8312374	TRIVETTE JUDY MCCLANNON		2020 - 2134	134.89	0.000	2.70	137.59			
8303850	TROUTMAN THOMAS		2020 - 6343	10.96	0.000	0.22	11.18			
202020051200	TRUE LAURA MARIE		2020 - 200512	91.10	0.000	1.82	92.92			
8300664	TUCKER CHARLES J		2020 - 22876	33.04	0.000	0.66	33.70			
202020116200	TUCKER MATTHEW SCOTT		2020 - 201162	49.05	0.000	0.98	50.03			
202020300300	TUCKER NOLAN PATRICK		2020 - 203003	4.69	0.000	0.09	4.78			
202020173700	TURNER BRIAN THOMAS		2020 - 201737	5.33	0.000	0.11	5.44			

Attachment: OUTSTANDING PERSONAL PROPERTY (Advertisement of Tax Liens)

ACCT#	NAME	PARCEL#/TITLE	YR BILL	PRINCIPAL	DISC FEES	INTEREST	AMOUNT DUE	PAY DATE	DE	ST
202020145000	TURNER GILBERT RICHARD		2020 - 201450	18.71	0.000	0.38	19.09			
202020313100	TURNER GLORIA COCKERHAM		2020 - 203131	44.75	0.000	0.90	45.65			
202020222400	TURNER MICHAEL RAY		2020 - 202224	4.44	0.000	0.08	4.52			
8305056	TUTTEROW JAMES THOMAS		2020 - 27697	57.63	0.000	1.15	58.78			
202020147200	TYNDELL BRANDON KYLE		2020 - 201472	7.70	0.000	0.15	7.85			
202020134800	TYREE LEWIS QUINT		2020 - 201348	12.14	0.000	0.24	12.38			
202020007500	TYSON FRANCES YOUNG		2020 - 200075	2.61	0.000	0.05	2.66			
202020313200	UNDERWOOD ALAN TAYLOR		2020 - 203132	7.96	0.000	0.16	8.12			
202020067400	UNDERWOOD CHRISTIAN KEVIN		2020 - 200674	5.09	0.000	0.11	5.20			
202020298700	UNDERWOOD CHRISTIAN KEVIN		2020 - 202987	15.95	0.000	0.32	16.27			
8312736	VANCE DAYNA		2020 - 28986	127.44	0.000	2.55	129.99			
202020050900	VANCE DUKE ALLEN		2020 - 200509	8.35	0.000	0.17	8.52			
74980000	VANCE THEON H JR		2020 - 27623	82.42	0.000	1.65	84.07			
202020304000	VANDALL JERRY LEE		2020 - 203040	62.62	0.000	1.25	63.87			
202020238900	VARGAS HIPOLITO HERNANDEZ		2020 - 202389	25.53	0.000	0.51	26.04			
82528581	VASQUEZ DALIA MOSSO		2020 - 27713	62.06	0.000	1.25	63.31			
82514581	VASQUEZ ELIZABETH		2020 - 2144	115.40	0.000	2.31	117.71			
202020312100	VAUGHAN ALEXANDER		2020 - 203121	57.91	0.000	1.16	59.07			
202020022300	VAUGHAN ROBERT EDWARD		2020 - 200223	346.64	0.000	6.94	353.58			
202020217500	VAUGHN FRANKIE KAREN		2020 - 202175	11.99	0.000	0.24	12.23			
202020137200	VAUGHN MELANIE REGINA		2020 - 201372	53.86	0.000	1.08	54.94			
202020139000	VAUGHTERS BEATRICE SMYRE		2020 - 201390	73.90	0.000	1.48	75.38			
202020212800	VAUGHTERS BEATRICE SMYRE		2020 - 202128	28.91	0.000	0.58	29.49			
202020165900	VAWTER RANDALL GRAY		2020 - 201659	2.13	0.000	0.04	2.17			
202020240900	VAWTER RANDALL GRAY		2020 - 202409	5.71	0.000	0.12	5.83			
8312476	VAWTER RANDALL GRAY		2020 - 28825	108.55	0.000	2.17	110.72			
82526182	VEGA IVAN		2020 - 22066	62.06	0.000	1.25	63.31			
202020070100	VELASQUEZ SAREN NAZARETH		2020 - 200701	24.60	0.000	0.49	25.09			
8314336	VELASQUEZ SAREN NAZARETH		2020 - 203342	62.59	0.000	1.25	63.84			
202020209500	VELOTTA MATTHEW ISAIAH		2020 - 202095	2.34	0.000	0.04	2.38			
202020233800	VENDITTI AMY CATHERINE		2020 - 202338	63.60	0.000	1.28	64.88			
202020239500	VENDITTI AMY CATHERINE		2020 - 202395	15.90	0.000	0.32	16.22			
8314514	VERDERROSA JOHN		2020 - 203415	37.14	0.000	0.73	37.87			
8314507	VESTAL ANDREW		2020 - 203414	42.97	0.000	0.85	43.82			
8306892	VIDES YONI ALSIDES		2020 - 27701	26.70	0.000	0.54	27.24			
82532701	VILLAGE AUTO CENTER LLC		2020 - 96	99.48	0.000	1.98	101.46			
202020045700	VILLATORO SAMUEL LARIOS		2020 - 200457	21.54	0.000	0.44	21.98			
8303339	VISION FINANCIAL GROUP INC		2020 - 22940	4016.12	0.000	80.32	4096.44			
202020152200	VUCKOVIC MIODRAG		2020 - 201522	5.51	0.000	0.11	5.62			
82521150	W JERRY CAMPBELL INC		2020 - 203269	159.18	0.000	3.18	162.36			
82521171	WAGNER AMY LYNETTE		2020 - 6494	57.42	0.000	1.13	58.55			
100000271	WAGNER JOEL M		2020 - 212	62.06	0.000	1.25	63.31			
202020142200	WAGNER JOEL MCLELLAND		2020 - 201422	27.04	0.000	0.54	27.58			I
8314566	WAGNER JOHN NELSON		2020 - 203436	79.85	0.000	1.60	81.45			
8307212	WAGNER SHERRI STRICKLAND		2020 - 1	62.06	0.000	1.25	63.31			
202020240000	WAGNER TARA LORRAINE		2020 - 202400	13.88	0.000	0.27	14.15			
8312738	WALKER MIKE		2020 - 28988	160.97	0.000	3.23	164.20			
8312738	WALKER MIKE		2020 - 203416	26.59	0.000	0.53	27.12			

Attachment: OUTSTANDING PERSONAL PROPERTY (Advertisement of Tax Liens)

ACCT#	NAME	PARCEL#/TITLE	YR BILL	PRINCIPAL	DISC FEES	INTEREST	AMOUNT DUE	PAY DATE	DE	ST
202020000900	WALKER STACY LEE		2020 - 200009	26.42	0.000	0.53	26.95			
82526882	WALKER THOMAS NATHAN		2020 - 5823	35.52	0.000	0.70	36.22	1/28/2021		
202020025000	WALKER WILLIAM KEITH		2020 - 200250	12.84	0.000	0.25	13.09			
202020122100	WALL RENEE ANDREWS		2020 - 201221	37.96	0.000	0.76	38.72			
202020226100	WALLACE STEVE BRIAN		2020 - 202261	4.74	0.000	0.09	4.83			
202020226200	WALLACE STEVE BRIAN		2020 - 202262	42.39	0.000	0.84	43.23			
202020063200	WALLER RANDY JOE		2020 - 200632	6.92	0.000	0.15	7.07			
202020047000	WALSER MARK EDWARD		2020 - 200470	89.43	0.000	1.80	91.23			
202020068400	WALSER MARK EDWARD		2020 - 200684	33.20	0.000	0.66	33.86			
8314519	WALTON TERRE		2020 - 203421	26.18	0.000	0.52	26.70			
202020175400	WARD JAMES ELBERT		2020 - 201754	2.75	0.000	0.05	2.80			
82531949	WARD SHIRLEY YVONNE		2020 - 27819	5.26	0.000	0.10	5.36			
202020023800	WARE RICKY NOLAN		2020 - 200238	45.83	0.000	0.92	46.75			
202020061400	WARREN MICHAEL ADOLFO ROBERT		2020 - 200614	56.05	0.000	1.12	57.17			
8301507	WARREN ROBERT JOSEPH		2020 - 5801	7.53	0.000	0.15	7.68			
202020061300	WASHINGTON CHANTIA KELLICE		2020 - 200613	26.23	0.000	0.52	26.75			
77090000	WATKINS SHERMAN S		2020 - 10666	3.56	0.000	0.04	3.60			
202020225800	WATSON CHRISTOPHER GRAY		2020 - 202258	12.01	0.000	0.24	12.25			
202020237200	WATSON CHRISTOPHER GRAY		2020 - 202372	2.08	0.000	0.04	2.12			
202020241400	WATSON CHRISTOPHER GRAY		2020 - 202414	3.16	0.000	0.06	3.22			
202020209700	WATSON WENDY SHERI		2020 - 202097	7.03	0.000	0.14	7.17			
8309036	WAX PROS LLC		2020 - 23154	6.02	0.000	0.12	6.14			
202020227000	WAXMAN RICHARD CHARLES		2020 - 202270	5.50	0.000	0.11	5.61			
202020148300	WEAVER AMBER DANAY		2020 - 201483	39.34	0.000	0.79	40.13			
202020135400	WEBB CAMERON JAMES		2020 - 201354	116.74	0.000	2.33	119.07			
202020052200	WEBB KIMBERLY DIANE		2020 - 200522	9.80	0.000	0.20	10.00			
82520710	WEISENT DALE		2020 - 2	134.76	0.000	2.69	137.45			
202020020500	WELCH BRANDI MARIE		2020 - 200205	4.77	0.000	0.09	4.86			
77319250	WELCH JEFFREY M		2020 - 11532	20.25	0.000	0.41	20.66			
202020065100	WELCH THEODORE		2020 - 200651	5.71	0.000	0.12	5.83			
202020311300	WELCH THEODORE		2020 - 203113	23.18	0.000	0.46	23.64			
8312742	WESTMORELAND BARRY		2020 - 28992	42.97	0.000	0.85	43.82			
77796000	WHEELER KENNETH EUGENE		2020 - 23358	115.40	0.000	2.31	117.71			
82532684	WHEELER REBECCA		2020 - 22161	58.42	0.000	1.13	59.55			
202020159600	WHERRY JEANNE CARPENTER		2020 - 201596	10.27	0.000	0.20	10.47			
202020125700	WHITAKER DOUGLAS RAY		2020 - 201257	49.99	0.000	1.00	50.99			
82526615	WHITAKER JEREMY RAY		2020 - 22429	12.14	0.000	0.24	12.38			
202020090100	WHITAKER STEVEN CASPER		2020 - 200901	14.11	0.000	0.28	14.39			
202020120800	WHITAKER THOMAS DAVID		2020 - 201208	3.21	0.000	0.06	3.27			
202020010000	WHITE ADAM CLAY		2020 - 200100	8.51	0.000	0.17	8.68			
202020020400	WHITE ADAM CLAY		2020 - 200204	7.78	0.000	0.16	7.94			
202020045500	WHITE ADAM CLAY		2020 - 200455	20.94	0.000	0.42	21.36			
82523290	WHITE JEFFREY H		2020 - 22977	129.15	0.000	2.55	131.70			
8310918	WHITE LAWRENCE ANTHONY		2020 - 22531	7.71	0.000	0.16	7.87			
202020309200	WHITE SANDI KIMBALL		2020 - 203092	26.51	0.000	0.53	27.04			
8312546	WHITE TERRIE		2020 - 28878	16.77	0.000	0.34	17.11			
78718500	WHITE VIRGINIA A		2020 - 23455	4.28	0.000	0.08	4.36			
202020014900	WHITE WILLIAM ROY		2020 - 200149	82.63	0.000	1.66	84.29			

ACCT#	NAME	PARCEL#/TITLE	YR BILL	PRINCIPAL	DISC FEES	INTEREST	AMOUNT DUE	PAY DATE	DE	ST
202020233900	WHITEHEAD TERESA GAYLE TYSINGER		2020 - 202339	14.56	0.000	0.30	14.86			
78774000	WHITEHEART OUTDOOR ADV CO		2020 - 168	110.78	0.000	2.21	112.99			
202020083500	WHITLEY JASON SCOTT		2020 - 200835	16.42	0.000	0.33	16.75			
202020206900	WHITT GLENDA PRESNELL		2020 - 202069	3.63	0.000	0.07	3.70			
8312479	WHITT GLENDA PRESNELL		2020 - 28830	254.45	0.000	5.09	259.54			
202020014400	WHITTAKER CLARK THOMAS		2020 - 200144	20.65	0.000	0.41	21.06			
82529800	WICKED SALON		2020 - 47	5.59	0.000	0.11	5.70			
82519355	WILBURN REGINALD V		2020 - 5825	10.57	0.000	0.21	10.78			
8314520	WILCOX PATRICIA		2020 - 203424	98.42	0.000	1.97	100.39			
202020171200	WILKES ELLIOTT BERNARD JR		2020 - 201712	47.35	0.000	0.95	48.30			
79094250	WILLARD PLUMBING		2020 - 27637	11.55	0.000	0.23	11.78			
202020229800	WILLIAMS AUSTIN THOMAS		2020 - 202298	20.62	0.000	0.41	21.03			
202020129000	WILLIAMS BARBARA LACKEY		2020 - 201290	2.84	0.000	0.05	2.89			
8312744	WILLIAMS BELINDA		2020 - 28994	135.21	0.000	2.71	137.92			
79136000	WILLIAMS CARLOS E JR		2020 - 23	86.02	0.000	1.72	87.74			
202020051100	WILLIAMS CINDY PATTERSON		2020 - 200511	19.47	0.000	0.39	19.86			
82524858	WILLIAMS CONSTRUCTION CO INC		2020 - 28109	713.52	0.000	14.28	727.80			
202020015900	WILLIAMS FELIX HOWARD		2020 - 200159	0.33	0.000	0.01	0.34			
202020235400	WILLIAMS GEORGE RUFUS		2020 - 202354	16.75	0.000	0.34	17.09			
8314640	WILLIAMS JAMES		2020 - 203448	42.97	0.000	0.85	43.82			
202020233600	WILLIAMS JAMES FRANKLIN		2020 - 202336	69.47	0.000	1.39	70.86			
202020315700	WILLIAMS JEFFERY SCOTT		2020 - 203157	100.00	0.000	2.00	102.00			
8308451	WILLIAMS JO ANN REISH		2020 - 6005	67.39	0.000	1.35	68.74			
202020120900	WILLIAMS JOHN LEVI JR		2020 - 201209	5.68	0.000	0.12	5.80			
202020238000	WILLIAMS LARRY ALLEN		2020 - 202380	44.47	0.000	0.89	45.36			
202020075200	WILLIAMS MARK LEE		2020 - 200752	7.32	0.000	0.15	7.47			
202020084400	WILLIAMS MARK LEE		2020 - 200844	7.32	0.000	0.15	7.47			
202020306100	WILLIAMS MARK LEE		2020 - 203061	146.95	0.000	2.94	149.89			
202020208700	WILLIAMS MIA NICHOLE		2020 - 202087	4.63	0.000	0.09	4.72			
79808130	WILLIAMS SALLY		2020 - 15	58.52	0.000	1.17	59.69			
79808310	WILLIAMS SCOTSMAN INC		2020 - 23222	2.46	0.000	0.00	2.46	1/20/2021		
8312547	WILLIAMS SHANNON		2020 - 28879	36.38	0.000	0.72	37.10			
82514042	WILLIAMS THOMAS LEO		2020 - 5841	23.54	0.000	0.47	24.01			
8314532	WILLIAMS TYLER		2020 - 203428	213.95	0.000	4.28	218.23			
202020043500	WILSON BARRY MICHAEL		2020 - 200435	4.71	0.000	0.10	4.81			
8312771	WILSON CHRIS		2020 - 203463	213.10	0.000	4.27	217.37			
202020217800	WILSON CHRISTIAN GALE		2020 - 202178	37.26	0.000	0.75	38.01			
80012500	WILSON DANNY		2020 - 5844	23.96	0.000	0.47	24.43			
8312570	WILSON DONNA & DAVID		2020 - 28883	125.18	0.000	2.50	127.68			
202020073400	WILSON JOAN ANNETTE		2020 - 200734	2.89	0.000	0.05	2.94			
202020149100	WILSON JOHN ASHLEY		2020 - 201491	26.23	0.000	0.52	26.75			
202020175300	WILSON MATTHEW GREGORY		2020 - 201753	8.57	0.000	0.17	8.74			
202020169600	WILSON MATTHEW NEAL		2020 - 201696	3.20	0.000	0.06	3.26			
202020066300	WILSON QUINCY LAMONT		2020 - 200663	53.77	0.000	1.07	54.84			
202020069200	WILSON QUINCY LAMONT		2020 - 200692	31.75	0.000	0.63	32.38			
202020240600	WILSON QUINCY LAMONT		2020 - 202406	32.82	0.000	0.65	33.47			
8314179	WILSON QUINCY LAMONT		2020 - 203256	154.78	0.000	3.09	157.87			
8314536	WILSON RANDY		2020 - 203429	140.61	0.000	2.81	143.42			

ACCT#	NAME	PARCEL#/TITLE	YR BILL	PRINCIPAL	DISC FEES	INTEREST	AMOUNT DUE	PAY DATE	DE	ST
8312296	WILSON TANNER BAILEY		2020 - 28731	60.05	0.000	1.20	61.25			
80206880	WILSON TERESA G		2020 - 180	86.56	0.000	1.73	88.29			
82515176	WILSON VENESSA G		2020 - 22453	70.94	0.000	1.42	72.36			
8312649	WINGS FOR THE WORD INC		2020 - 28901	958.50	0.000	19.17	977.67			
8312649	WINGS FOR THE WORD INC		2020 - 203470	316.65	0.000	6.34	322.99			
202020146200	WINTER MICHAEL JAMES		2020 - 201462	7.44	0.000	0.15	7.59			
202020152900	WISHON KIMBERLY MATTHEWS		2020 - 201529	11.02	0.000	0.22	11.24			
82530820	WOLFE ALEX		2020 - 6299	64.01	0.000	1.29	65.30			
202020303100	WOOD BILLY DARRELL III		2020 - 203031	62.24	0.000	1.25	63.49			
8301976	WOODRING ANGELA BARNEYCASTLE		2020 - 127	62.06	0.000	1.25	63.31			
202020303400	WOODWARD MICHAEL LOUIS		2020 - 203034	2.33	0.000	0.04	2.37			
82530827	WOODY JEFF		2020 - 22056	63.06	0.000	1.25	64.31			
202020045300	WOOTEN PARKS AVERY JR		2020 - 200453	5.44	0.000	0.11	5.55			
202020063900	WORKMAN DALE LEE		2020 - 200639	26.88	0.000	0.54	27.42			
202020072500	WORKMAN DALE LEE		2020 - 200725	25.24	0.000	0.51	25.75			
81006370	WORKMAN RUSSELL DEAN		2020 - 22439	64.33	0.000	1.29	65.62	11/30/2020		
8301926	WORLEY TRACIE DAWN		2020 - 22231	62.06	0.000	1.25	63.31			
202020115900	WRIGHT ANITA HOLDER		2020 - 201159	12.97	0.000	0.26	13.23			
8304602	WRIGHT FARM GATES		2020 - 23361	153.53	0.000	3.07	156.60			
82514065	WRIGHT MICHAEL ALAN		2020 - 27666	353.05	0.000	7.06	360.11			
82514070	WYATT BERLIE W		2020 - 5842	17.32	0.000	0.35	17.67			
202020172900	WYATT LEWIS MITCHELL		2020 - 201729	4.67	0.000	0.09	4.76			
8312775	YAMAOKA LISA LYNN		2020 - 29025	40.00	0.000	0.80	40.80			
202020125400	YARBROUGH CHERIE ROSE		2020 - 201254	10.39	0.000	0.21	10.60			
8302335	YARBROUGH RICHARD		2020 - 27667	29.95	0.000	0.60	30.55			
8313457	YESSENIA GLENDA		2020 - 29212	62.06	0.000	1.25	63.31			
8306930	YOKLEY TIFFANY NICOLE		2020 - 22385	29.88	0.000	0.60	30.48			
202020080200	YORK AMANDA MICHELLE		2020 - 200802	58.06	0.000	1.16	59.22			
8308811	YORK CORRY		2020 - 28157	123.65	0.000	2.47	126.12			
202020230100	YORK CRYSTAL DAWN		2020 - 202301	45.63	0.000	0.92	46.55			
82515247	YORK FRANKLIN DENNIS		2020 - 5843	21.95	0.000	0.44	22.39			
202020052100	YORK ROSA SMITH		2020 - 200521	70.59	0.000	1.41	72.00			
202020225300	YOST SHANNON SPILLMAN		2020 - 202253	14.21	0.000	0.28	14.49			
202020056200	YOUNG CHERI ANN		2020 - 200562	2.90	0.000	0.06	2.96			
202020171700	YOUNG JOSHUA IMMANUEL MALIK		2020 - 201717	3.93	0.000	0.07	4.00			
202020208300	YOUNG MARK SHANNON JR		2020 - 202083	39.53	0.000	0.79	40.32			
82526413	ZEKO'S VILLAGE		2020 - 2091	256.40	0.000	5.12	261.52			
81712000	ZIMMERMAN RANDY DEAN		2020 - 27656	12.99	0.000	0.26	13.25			
202020295300	ZIMMERMAN TIMOTHY SCOTT		2020 - 202953	173.78	0.000	3.47	177.25			
202020007800	ZUPANCIC BRANDON		2020 - 200078	16.70	0.000	0.34	17.04			

TOTALS FOR C ADVLTAX COUNTY TAX

YEAR ASSESSED	PRINCIPAL	DISCOUNT	INTEREST	BALANCE DUE	REAL VALUE	PERSONAL VALUE	TOTAL
2020	656,905.90	0.00	13,177.48	670,083.38	0.00	92,092,815.00	92,092,815.00
TOTALS	656,905.90	0.00	13,177.48	670,083.38	0.00	92,092,815.00	92,092,815.00

Attachment: OUTSTANDING PERSONAL PROPERTY (Advertisement of Tax Liens)

OUTSTANDING REAL ESTATE ONLY 2020
Davie County
TOTALS FOR C PEN FEE C PEN FEE

YEAR ASSESSED	PRINCIPAL	DISCOUNT	INTEREST	BALANCE DUE	REAL VALUE	PERSONAL VALUE	TOTAL
2020	25,719.71	0.00	517.96	26,237.67	0.00	16,101,780.00	16,101,780.00
TOTALS	25,719.71	0.00	517.96	26,237.67	0.00	16,101,780.00	16,101,780.00

OUTSTANDING REAL ESTATE ONLY 2020
Davie County
TOTALS FOR C EMS GARN FEE C EMS GARN FEE

YEAR ASSESSED	PRINCIPAL	DISCOUNT	INTEREST	BALANCE DUE	REAL VALUE	PERSONAL VALUE	TOTAL
2020	540.00	0.00	0.00	540.00	0.00	0.00	0.00
TOTALS	540.00	0.00	0.00	540.00	0.00	0.00	0.00

OUTSTANDING REAL ESTATE ONLY 2020
Davie County
TOTALS FOR C-EMS DELQ FEE C-EMS DELQ FEE

YEAR ASSESSED	PRINCIPAL	DISCOUNT	INTEREST	BALANCE DUE	REAL VALUE	PERSONAL VALUE	TOTAL
2020	5,715.89	0.00	0.00	5,715.89	0.00	0.00	0.00
TOTALS	5,715.89	0.00	0.00	5,715.89	0.00	0.00	0.00

OUTSTANDING REAL ESTATE ONLY 2020
Davie County
TOTALS FOR CI01ADVLTAX COOLEEMEE CITY

YEAR ASSESSED	PRINCIPAL	DISCOUNT	INTEREST	BALANCE DUE	REAL VALUE	PERSONAL VALUE	TOTAL
2020	4,273.75	0.00	85.47	4,359.22	0.00	60,670,691.00	60,670,691.00
TOTALS	4,273.75	0.00	85.47	4,359.22	0.00	60,670,691.00	60,670,691.00

OUTSTANDING REAL ESTATE ONLY 2020
Davie County
TOTALS FOR CI01PEN FEE CI01PEN FEE

YEAR ASSESSED	PRINCIPAL	DISCOUNT	INTEREST	BALANCE DUE	REAL VALUE	PERSONAL VALUE	TOTAL
2020	11.57	0.00	0.23	11.80	0.00	27,518.00	27,518.00
TOTALS	11.57	0.00	0.23	11.80	0.00	27,518.00	27,518.00

OUTSTANDING REAL ESTATE ONLY 2020
Davie County
TOTALS FOR CI02ADVLTAX MOCKSVILLE CITY

YEAR ASSESSED	PRINCIPAL	DISCOUNT	INTEREST	BALANCE DUE	REAL VALUE	PERSONAL VALUE	TOTAL
2020	54,098.78	0.00	1,075.23	55,174.01	0.00	71,956,743.00	71,956,743.00
TOTALS	54,098.78	0.00	1,075.23	55,174.01	0.00	71,956,743.00	71,956,743.00

OUTSTANDING REAL ESTATE ONLY 2020
Davie County
TOTALS FOR CI02PEN FEE CI02PEN FEE

YEAR ASSESSED	PRINCIPAL	DISCOUNT	INTEREST	BALANCE DUE	REAL VALUE	PERSONAL VALUE	TOTAL
2020	6,579.58	0.00	131.53	6,711.11	0.00	6,148,944.00	6,148,944.00
TOTALS	6,579.58	0.00	131.53	6,711.11	0.00	6,148,944.00	6,148,944.00

Attachment: OUTSTANDING PERSONAL PROPERTY (Advertisement of Tax Liens)

OUTSTANDING REAL ESTATE ONLY 2020
Davie County
TOTALS FOR CI03ADVLTAX BERMUDA RUN CIT

YEAR ASSESSED	PRINCIPAL	DISCOUNT	INTEREST	BALANCE DUE	REAL VALUE	PERSONAL VALUE	TOTAL
2020	9,073.16	0.00	181.00	9,254.16	0.00	64,045,314.00	64,045,314.00
TOTALS	9,073.16	0.00	181.00	9,254.16	0.00	64,045,314.00	64,045,314.00

OUTSTANDING REAL ESTATE ONLY 2020
Davie County
TOTALS FOR CI03PEN FEE CI03PEN FEE

YEAR ASSESSED	PRINCIPAL	DISCOUNT	INTEREST	BALANCE DUE	REAL VALUE	PERSONAL VALUE	TOTAL
2020	35.31	0.00	0.00	35.31	0.00	241,177.00	241,177.00
TOTALS	35.31	0.00	0.00	35.31	0.00	241,177.00	241,177.00

OUTSTANDING REAL ESTATE ONLY 2020
Davie County
TOTALS FOR COMHP PEN COMHP PEN

YEAR ASSESSED	PRINCIPAL	DISCOUNT	INTEREST	BALANCE DUE	REAL VALUE	PERSONAL VALUE	TOTAL
2020	250.00	0.00	0.00	250.00	0.00	0.00	0.00
TOTALS	250.00	0.00	0.00	250.00	0.00	0.00	0.00

OUTSTANDING REAL ESTATE ONLY 2020
Davie County
TOTALS FOR DOG FFEEFEE DOG FEE

YEAR ASSESSED	PRINCIPAL	DISCOUNT	INTEREST	BALANCE DUE	REAL VALUE	PERSONAL VALUE	TOTAL
2020	231.00	0.00	0.00	231.00	0.00	529,452.00	529,452.00
TOTALS	231.00	0.00	0.00	231.00	0.00	529,452.00	529,452.00

OUTSTANDING REAL ESTATE ONLY 2020
Davie County
TOTALS FOR FIREADVLTAX FIRE TAX

YEAR ASSESSED	PRINCIPAL	DISCOUNT	INTEREST	BALANCE DUE	REAL VALUE	PERSONAL VALUE	TOTAL
2020	18,132.56	0.00	363.58	18,496.14	0.00	67,662,504.00	67,662,504.00
TOTALS	18,132.56	0.00	363.58	18,496.14	0.00	67,662,504.00	67,662,504.00

OUTSTANDING REAL ESTATE ONLY 2020
Davie County
TOTALS FOR FIREADVRURALPENFEE FIRE ADV RUR PEN FEE

YEAR ASSESSED	PRINCIPAL	DISCOUNT	INTEREST	BALANCE DUE	REAL VALUE	PERSONAL VALUE	TOTAL
2020	42.01	0.00	0.69	42.70	0.00	1,664,345.00	1,664,345.00
TOTALS	42.01	0.00	0.69	42.70	0.00	1,664,345.00	1,664,345.00

Attachment: OUTSTANDING PERSONAL PROPERTY (Advertisement of Tax Liens)

OUTSTANDING REAL ESTATE ONLY 2020
Davie County
TOTALS FOR FIREADVRURALTAX FIRE ADV RURAL TAX

YEAR ASSESSED	PRINCIPAL	DISCOUNT	INTEREST	BALANCE DUE	REAL VALUE	PERSONAL VALUE	TOTAL
2020	2,693.39	0.00	53.91	2,747.30	0.00	63,054,214.00	63,054,214.00
TOTALS	2,693.39	0.00	53.91	2,747.30	0.00	63,054,214.00	63,054,214.00

OUTSTANDING REAL ESTATE ONLY 2020
Davie County
TOTALS FOR FIREPEN FEE FIREPEN FEE

YEAR ASSESSED	PRINCIPAL	DISCOUNT	INTEREST	BALANCE DUE	REAL VALUE	PERSONAL VALUE	TOTAL
2020	981.95	0.00	19.65	1,001.60	0.00	5,628,638.00	5,628,638.00
TOTALS	981.95	0.00	19.65	1,001.60	0.00	5,628,638.00	5,628,638.00

Attachment: OUTSTANDING PERSONAL PROPERTY (Advertisement of Tax Liens)

OUTSTANDING REAL ESTATE ONLY 2020
Davie County
TOTALS FOR FR01ADVLTAX FIREADVL1

YEAR ASSESSED	PRINCIPAL	DISCOUNT	INTEREST	BALANCE DUE	REAL VALUE	PERSONAL VALUE	TOTAL
2020	4,461.46	0.00	89.13	4,550.59	0.00	63,191,715.00	63,191,715.00
TOTALS	4,461.46	0.00	89.13	4,550.59	0.00	63,191,715.00	63,191,715.00

Attachment: OUTSTANDING PERSONAL PROPERTY (Advertisement of Tax Liens)

OUTSTANDING REAL ESTATE ONLY 2020
Davie County
TOTALS FOR FR01PEN FEE FIREPEN FEE1

YEAR ASSESSED	PRINCIPAL	DISCOUNT	INTEREST	BALANCE DUE	REAL VALUE	PERSONAL VALUE	TOTAL
2020	70.87	0.00	1.51	72.38	0.00	1,713,795.00	1,713,795.00
TOTALS	70.87	0.00	1.51	72.38	0.00	1,713,795.00	1,713,795.00

OUTSTANDING REAL ESTATE ONLY 2020
Davie County
TOTALS FOR FR02ADVLTAX FIREADVL2

YEAR ASSESSED	PRINCIPAL	DISCOUNT	INTEREST	BALANCE DUE	REAL VALUE	PERSONAL VALUE	TOTAL
2020	718.75	0.00	15.78	734.53	0.00	1,857,071.00	1,857,071.00
TOTALS	718.75	0.00	15.78	734.53	0.00	1,857,071.00	1,857,071.00

OUTSTANDING REAL ESTATE ONLY 2020
Davie County
TOTALS FOR FR02PEN FEE FIREPEN FEE2

YEAR ASSESSED	PRINCIPAL	DISCOUNT	INTEREST	BALANCE DUE	REAL VALUE	PERSONAL VALUE	TOTAL
2020	58.00	0.00	1.30	59.30	0.00	1,441,386.00	1,441,386.00
TOTALS	58.00	0.00	1.30	59.30	0.00	1,441,386.00	1,441,386.00

OUTSTANDING REAL ESTATE ONLY 2020
Davie County
TOTALS FOR FR03ADVLTAX FIREADVL3

YEAR ASSESSED	PRINCIPAL	DISCOUNT	INTEREST	BALANCE DUE	REAL VALUE	PERSONAL VALUE	TOTAL
2020	3.29	0.00	0.06	3.35	0.00	34,370.00	34,370.00
TOTALS	3.29	0.00	0.06	3.35	0.00	34,370.00	34,370.00

OUTSTANDING REAL ESTATE ONLY 2020
Davie County
TOTALS FOR FR04ADVLTAX FIREADVL4

YEAR ASSESSED	PRINCIPAL	DISCOUNT	INTEREST	BALANCE DUE	REAL VALUE	PERSONAL VALUE	TOTAL
2020	654.19	0.00	13.05	667.24	0.00	61,391,370.00	61,391,370.00
TOTALS	654.19	0.00	13.05	667.24	0.00	61,391,370.00	61,391,370.00

OUTSTANDING REAL ESTATE ONLY 2020
Davie County
TOTALS FOR FR04PEN FEE FIREPEN FEE4

YEAR ASSESSED	PRINCIPAL	DISCOUNT	INTEREST	BALANCE DUE	REAL VALUE	PERSONAL VALUE	TOTAL
2020	20.08	0.00	0.45	20.53	0.00	501,936.00	501,936.00
TOTALS	20.08	0.00	0.45	20.53	0.00	501,936.00	501,936.00

OUTSTANDING REAL ESTATE ONLY 2020
Davie County
TOTALS FOR FR05ADVLTAX FIREADVL5

YEAR ASSESSED	PRINCIPAL	DISCOUNT	INTEREST	BALANCE DUE	REAL VALUE	PERSONAL VALUE	TOTAL
2020	130.52	0.00	2.63	133.15	0.00	390,596.00	390,596.00
TOTALS	130.52	0.00	2.63	133.15	0.00	390,596.00	390,596.00

OUTSTANDING REAL ESTATE ONLY 2020
Davie County
TOTALS FOR FR05PEN FEE FIREPEN FEE5

YEAR ASSESSED	PRINCIPAL	DISCOUNT	INTEREST	BALANCE DUE	REAL VALUE	PERSONAL VALUE	TOTAL
2020	6.05	0.00	0.12	6.17	0.00	150,937.00	150,937.00
TOTALS	6.05	0.00	0.12	6.17	0.00	150,937.00	150,937.00

Attachment: OUTSTANDING PERSONAL PROPERTY (Advertisement of Tax Liens)

OUTSTANDING REAL ESTATE ONLY 2020
Davie County
TOTALS FOR FR06ADVLTAX FIREADVL6

YEAR ASSESSED	PRINCIPAL	DISCOUNT	INTEREST	BALANCE DUE	REAL VALUE	PERSONAL VALUE	TOTAL
2020	144.71	0.00	2.87	147.58	0.00	404,676.00	404,676.00
TOTALS	144.71	0.00	2.87	147.58	0.00	404,676.00	404,676.00

OUTSTANDING REAL ESTATE ONLY 2020
Davie County
TOTALS FOR FR06PEN FEE FIREPEN FEE6

YEAR ASSESSED	PRINCIPAL	DISCOUNT	INTEREST	BALANCE DUE	REAL VALUE	PERSONAL VALUE	TOTAL
2020	5.05	0.00	0.11	5.16	0.00	126,430.00	126,430.00
TOTALS	5.05	0.00	0.11	5.16	0.00	126,430.00	126,430.00

OUTSTANDING REAL ESTATE ONLY 2020
Davie County
TOTALS FOR FR07ADVLTAX FIREADVL7

YEAR ASSESSED	PRINCIPAL	DISCOUNT	INTEREST	BALANCE DUE	REAL VALUE	PERSONAL VALUE	TOTAL
2020	211.94	0.00	4.26	216.20	0.00	570,652.00	570,652.00
TOTALS	211.94	0.00	4.26	216.20	0.00	570,652.00	570,652.00

OUTSTANDING REAL ESTATE ONLY 2020
Davie County
TOTALS FOR FR07PEN FEE FIREPEN FEE7

YEAR ASSESSED	PRINCIPAL	DISCOUNT	INTEREST	BALANCE DUE	REAL VALUE	PERSONAL VALUE	TOTAL
2020	3.11	0.00	0.06	3.17	0.00	78,013.00	78,013.00
TOTALS	3.11	0.00	0.06	3.17	0.00	78,013.00	78,013.00

OUTSTANDING REAL ESTATE ONLY 2020
Davie County
TOTALS FOR FR08ADVLTAX FIREADVL8

YEAR ASSESSED	PRINCIPAL	DISCOUNT	INTEREST	BALANCE DUE	REAL VALUE	PERSONAL VALUE	TOTAL
2020	398.97	0.00	7.98	406.95	0.00	1,088,125.00	1,088,125.00
TOTALS	398.97	0.00	7.98	406.95	0.00	1,088,125.00	1,088,125.00

OUTSTANDING REAL ESTATE ONLY 2020
Davie County
TOTALS FOR FR08PEN FEE FIREPEN FEE8

YEAR ASSESSED	PRINCIPAL	DISCOUNT	INTEREST	BALANCE DUE	REAL VALUE	PERSONAL VALUE	TOTAL
2020	21.70	0.00	0.48	22.18	0.00	548,664.00	548,664.00
TOTALS	21.70	0.00	0.48	22.18	0.00	548,664.00	548,664.00

OUTSTANDING REAL ESTATE ONLY 2020
Davie County
TOTALS FOR FR09ADVLTAX FIREADVL9

YEAR ASSESSED	PRINCIPAL	DISCOUNT	INTEREST	BALANCE DUE	REAL VALUE	PERSONAL VALUE	TOTAL
2020	681.81	0.00	13.68	695.49	0.00	1,788,635.00	1,788,635.00
TOTALS	681.81	0.00	13.68	695.49	0.00	1,788,635.00	1,788,635.00

OUTSTANDING REAL ESTATE ONLY 2020
Davie County
TOTALS FOR FR09PEN FEE FIREPEN FEE9

YEAR ASSESSED	PRINCIPAL	DISCOUNT	INTEREST	BALANCE DUE	REAL VALUE	PERSONAL VALUE	TOTAL
2020	45.09	0.00	0.90	45.99	0.00	1,131,834.00	1,131,834.00
TOTALS	45.09	0.00	0.90	45.99	0.00	1,131,834.00	1,131,834.00

OUTSTANDING REAL ESTATE ONLY 2020
Davie County
TOTALS FOR FR10ADVLTAX FIREADVL10

YEAR ASSESSED	PRINCIPAL	DISCOUNT	INTEREST	BALANCE DUE	REAL VALUE	PERSONAL VALUE	TOTAL
2020	749.55	0.00	14.88	764.43	0.00	2,183,799.00	2,183,799.00
TOTALS	749.55	0.00	14.88	764.43	0.00	2,183,799.00	2,183,799.00

OUTSTANDING REAL ESTATE ONLY 2020
Davie County
TOTALS FOR FR10PEN FEE FIREPEN FEE10

YEAR ASSESSED	PRINCIPAL	DISCOUNT	INTEREST	BALANCE DUE	REAL VALUE	PERSONAL VALUE	TOTAL
2020	45.68	0.00	1.00	46.68	0.00	1,134,896.00	1,134,896.00
TOTALS	45.68	0.00	1.00	46.68	0.00	1,134,896.00	1,134,896.00

Attachment: OUTSTANDING PERSONAL PROPERTY (Advertisement of Tax Liens)

OUTSTANDING REAL ESTATE ONLY 2020
Davie County
TOTALS FOR FR11ADVLTAX FIREADVL11

YEAR ASSESSED	PRINCIPAL	DISCOUNT	INTEREST	BALANCE DUE	REAL VALUE	PERSONAL VALUE	TOTAL
2020	24.67	0.00	0.51	25.18	0.00	77,342.00	77,342.00
TOTALS	24.67	0.00	0.51	25.18	0.00	77,342.00	77,342.00

OUTSTANDING REAL ESTATE ONLY 2020
Davie County
TOTALS FOR FR11PEN FEE FIREPEN FEE11

YEAR ASSESSED	PRINCIPAL	DISCOUNT	INTEREST	BALANCE DUE	REAL VALUE	PERSONAL VALUE	TOTAL
2020	0.98	0.00	0.03	1.01	0.00	24,592.00	24,592.00
TOTALS	0.98	0.00	0.03	1.01	0.00	24,592.00	24,592.00

Attachment: OUTSTANDING PERSONAL PROPERTY (Advertisement of Tax Liens)

OUTSTANDING REAL ESTATE ONLY 2020
Davie County
TOTALS FOR FR12ADVLTAX FIREADVL12

YEAR ASSESSED	PRINCIPAL	DISCOUNT	INTEREST	BALANCE DUE	REAL VALUE	PERSONAL VALUE	TOTAL
2020	5,588.69	0.00	111.86	5,700.55	0.00	65,656,340.00	65,656,340.00
TOTALS	5,588.69	0.00	111.86	5,700.55	0.00	65,656,340.00	65,656,340.00

OUTSTANDING REAL ESTATE ONLY 2020
Davie County
TOTALS FOR FR12PEN FEE FIREPEN FEE12

YEAR ASSESSED	PRINCIPAL	DISCOUNT	INTEREST	BALANCE DUE	REAL VALUE	PERSONAL VALUE	TOTAL
2020	59.46	0.00	1.24	60.70	0.00	1,489,216.00	1,489,216.00
TOTALS	59.46	0.00	1.24	60.70	0.00	1,489,216.00	1,489,216.00

Attachment: OUTSTANDING PERSONAL PROPERTY (Advertisement of Tax Liens)

OUTSTANDING REAL ESTATE ONLY 2020
Davie County
TOTALS FOR FR13ADVLTAX FIREADVL13

YEAR ASSESSED	PRINCIPAL	DISCOUNT	INTEREST	BALANCE DUE	REAL VALUE	PERSONAL VALUE	TOTAL
2020	16.38	0.00	0.33	16.71	0.00	61,704.00	61,704.00
TOTALS	16.38	0.00	0.33	16.71	0.00	61,704.00	61,704.00

OUTSTANDING REAL ESTATE ONLY 2020
Davie County
TOTALS FOR FR13PEN FEE FIREPEN FEE13

YEAR ASSESSED	PRINCIPAL	DISCOUNT	INTEREST	BALANCE DUE	REAL VALUE	PERSONAL VALUE	TOTAL
2020	1.54	0.00	0.03	1.57	0.00	38,438.00	38,438.00
TOTALS	1.54	0.00	0.03	1.57	0.00	38,438.00	38,438.00

OUTSTANDING REAL ESTATE ONLY 2020
Davie County
TOTALS FOR FR14ADVLTAX FIREADVL14

YEAR ASSESSED	PRINCIPAL	DISCOUNT	INTEREST	BALANCE DUE	REAL VALUE	PERSONAL VALUE	TOTAL
2020	418.34	0.00	8.36	426.70	0.00	1,065,894.00	1,065,894.00
TOTALS	418.34	0.00	8.36	426.70	0.00	1,065,894.00	1,065,894.00

OUTSTANDING REAL ESTATE ONLY 2020
Davie County
TOTALS FOR FR14PEN FEE FIREPEN FEE14

YEAR ASSESSED	PRINCIPAL	DISCOUNT	INTEREST	BALANCE DUE	REAL VALUE	PERSONAL VALUE	TOTAL
2020	29.38	0.00	0.59	29.97	0.00	734,100.00	734,100.00
TOTALS	29.38	0.00	0.59	29.97	0.00	734,100.00	734,100.00

OUTSTANDING REAL ESTATE ONLY 2020
Davie County
TOTALS FOR FR15ADVLTAX FIREADVL15

YEAR ASSESSED	PRINCIPAL	DISCOUNT	INTEREST	BALANCE DUE	REAL VALUE	PERSONAL VALUE	TOTAL
2020	2,852.26	0.00	57.01	2,909.27	0.00	65,342,338.00	65,342,338.00
TOTALS	2,852.26	0.00	57.01	2,909.27	0.00	65,342,338.00	65,342,338.00

OUTSTANDING REAL ESTATE ONLY 2020
Davie County
TOTALS FOR FR15PEN FEE FIREPEN FEE15

YEAR ASSESSED	PRINCIPAL	DISCOUNT	INTEREST	BALANCE DUE	REAL VALUE	PERSONAL VALUE	TOTAL
2020	30.16	0.00	0.67	30.83	0.00	758,736.00	758,736.00
TOTALS	30.16	0.00	0.67	30.83	0.00	758,736.00	758,736.00

OUTSTANDING REAL ESTATE ONLY 2020
Davie County
TOTALS FOR FR16ADVLTAX FIREADVL16

YEAR ASSESSED	PRINCIPAL	DISCOUNT	INTEREST	BALANCE DUE	REAL VALUE	PERSONAL VALUE	TOTAL
2020	438.52	0.00	8.77	447.29	0.00	1,281,267.00	1,281,267.00
TOTALS	438.52	0.00	8.77	447.29	0.00	1,281,267.00	1,281,267.00

OUTSTANDING REAL ESTATE ONLY 2020
Davie County
TOTALS FOR FR16PEN FEE FIREPEN FEE16

YEAR ASSESSED	PRINCIPAL	DISCOUNT	INTEREST	BALANCE DUE	REAL VALUE	PERSONAL VALUE	TOTAL
2020	25.49	0.00	0.62	26.11	0.00	602,512.00	602,512.00
TOTALS	25.49	0.00	0.62	26.11	0.00	602,512.00	602,512.00

OUTSTANDING REAL ESTATE ONLY 2020
Davie County
TOTALS FOR SW05FFEEFEE SOLID WASTE

YEAR ASSESSED	PRINCIPAL	DISCOUNT	INTEREST	BALANCE DUE	REAL VALUE	PERSONAL VALUE	TOTAL
2020	144.05	0.00	0.00	144.05	0.00	0.00	0.00
TOTALS	144.05	0.00	0.00	144.05	0.00	0.00	0.00

GRAND TOTALS

YEAR ASSESSED	PRINCIPAL	DISCOUNT	INTEREST	BALANCE DUE	REAL VALUE	PERSONAL VALUE	TOTAL
2020	803,345.30	0.00	15,967.00	819,312.30	0.00	726,685,514.00	726,685,514.00
TOTALS	803,345.30	0.00	15,967.00	819,312.30	0.00	726,685,514.00	726,685,514.00

Attachment: OUTSTANDING PERSONAL PROPERTY (Advertisement of Tax Liens)

DAVIE COUNTY, NORTH CAROLINA
BOARD OF COUNTY COMMISSIONERS

Agenda Item Details:

Date of Meeting: February 1, 2021

Department: Board of Commissioners

Resource Person: Stacy A. Moyer

ISSUE/ACTION REQUESTED:
Board of Equalization and Review Re-Appointments - Con Shelton, Jim Eaton

---

BACKGROUND/PURPOSE OF REQUEST: Board of Equalization and Review Re-Appointments - Con Shelton, Jim Eaton

FISCAL IMPACT: n/a

COUNTY MANAGERS; RECOMMENDATION:
<County Manager Comments Here>

ATTACHMENTS:

DAVIE COUNTY BUDGET AMENDMENT REQUEST

2019-2020 Fiscal Year

A request to amend the 2019-2020 Davie County Budget is hereby submitted to the Davie County Board of Commissioners as follows:

REVENUE AMENDMENT REQUEST

EXPENSE AMENDMENT REQUEST

EMS 23	$ 750	Receive and distribute miscellaneous revenue (EMS)
DCSO 81	$ 5,360	Receive insurance settlement for Sheriff's vehicle
SC 16	$ 8,750	Receive and distribute Seniors & Technology Grant
FIN 15,16	$ 32,000	Increase allocation to Oil & Water Mitigation (Hospital & LE sites)
DCSO 82	$ 20,000	Asset Forfeiture savings and c/fwd funds for 4x4 Side by Side (Sheriff)
DCPU 8	$525,000	Advance fund balance for repairs due to flood / Insurance to reimburse
HHS 10	$341,847	Receive and distribute COVID relief funds (Health)
SC 18	$ 30,000	Receive and distribut Congregate Meals grant (Senior Services)
SC 19	$ 5,615	Receive and distribute SHIIP grant (Senior Services)

Requested By Cindy Chapman, Assistant Finance Director January 28, 2021

APPROVED:
DAVIE COUNTY BOARD OF COMMISSIONERS
IN MEETING OF February 1, 2021

Stacy A. Moyer, Clerk
DAVIE COUNTY BOARD OF COMMISSIONERS

Reviewed by
Finance Office _____

APPROVED:

_____
Davie County Manager

Date _____

Finance Department
123 S. Main Street | Mocksville, NC 27028 | 336.753.6020
DavieCountyNC.gov

BUDGET AMENDMENTS FOR FEBRUARY 1, 2021

```
01/28/2021 10:06     |COUNTY OF DAVIE                                                                                    |P      1
cschapman            |BUDGET AMENDMENTS JOURNAL ENTRY PROOF                                                              |bgamdent

 LN   ORG    OBJECT PROJ  ORG DESCRIPTION         ACCOUNT DESCRIPTION                        PREV          BUDGET        AMENDED
    ACCOUNT                                     LINE DESCRIPTION                EFF DATE    BUDGET         CHANGE         BUDGET  ERR
-------------------------------------------------------------------------------------------------------------------------------------

YEAR-PER JOURNAL  EFF-DATE  REF 1  REF 2      SRC JNL-DESC   ENTITY AMEND

2021  07   70006 01/04/2021 EMS 23            BUA EMS 23       1      2

   1 42510    480034       EMERGENCY MEDICAL SERVICES    MISCELLANEOUS REVENUE EMS          -2,621.00        -750.00      -3,371.00
     010 -4200-2510-001-001-480034-                            12/11 & 12/30 DEPOSITS        01/04/2021

   2 52510    530330       EMERGENCY MEDICAL SERVICES    DEPARTMENT SUPPLIES                39,658.00          25.00      39,683.00
     010 -5200-2510-001-001-530330-                            12/11 & 12/30 DEPOSITS        01/04/2021

   3 52510    560120       EMERGENCY MEDICAL SERVICES    SPECIAL EVENTS                      3,684.00         100.00       3,784.00
     010 -5200-2510-001-001-560120-                            12/11 & 12/30 DEPOSITS        01/04/2021

   4 52510    530600       EMERGENCY MEDICAL SERVICES    BUCKLE UP DAVIE EXPENSES            2,419.00         625.00       3,044.00
     010 -5200-2510-001-001-530600-                            12/11 & 12/30 DEPOSITS        01/04/2021

                                                                     ** JOURNAL TOTAL                      0.00

YEAR-PER JOURNAL  EFF-DATE  REF 1  REF 2      SRC JNL-DESC   ENTITY AMEND

2021  07   70024 01/07/2021 DCSO81            BUA DCSO81       1      2

   1 41910    490012       GENERAL GOVERNMENT REVENUE    INSURANCE SETTLEMENT              -28,485.00      -5,360.00     -33,845.00
     010 -4100-1910-001-001-490012-                            2020 FORD VIN#6744            01/07/2021

   2 52110    550170       SHERIFF'S DEPARTMENT          VEHICLE MAINTENANCE                58,000.00       5,360.00      63,360.00
     010 -5200-2110-001-001-550170-                            2020 FORD VIN#6744            01/07/2021

                                                                     ** JOURNAL TOTAL                      0.00

YEAR-PER JOURNAL  EFF-DATE  REF 1  REF 2      SRC JNL-DESC   ENTITY AMEND

2021  07   70025 01/07/2021 SC16              BUA SC16         1      2

   1 45210213 422017       SR SVC SUPPLEMENTAL CARES GRANSENIORS & TECHNOLOGY GRANT               .00      -8,750.00      -8,750.00
     230 -4500-5210-213-001-422017-                            Grant Funds                   01/07/2021

   2 55210213 541540       SR SVC SUPPLEMENTAL CARES GRANCOMPUTER SERVICES                        .00       8,750.00       8,750.00
     230 -5500-5350-213-001-541540-                            Grant Funds                   01/07/2021

                                                                     ** JOURNAL TOTAL                      0.00

YEAR-PER JOURNAL  EFF-DATE  REF 1  REF 2      SRC JNL-DESC   ENTITY AMEND

2021  07   70077 01/13/2021 FIN 15            BUA FIN 15       1      2

   1 41065    424002       OIL SPILL MITIGATION          STATE-SUPERFUND CLEANUP        -1,495,159.33     -24,000.00  -1,519,159.33
     400 -4100-1065-001-001-424002-                            OIL & WATER SEPARATOR         01/13/2021
```

Attachment: BUDGET AMENDMENTS FOR FEBRUARY 1 2021 (Budget Amendments for February 1, 2021)

Finance Department
123 S. Main Street | Mocksville, NC 27028 | 336.753.6020
DavieCountyNC.gov

BUDGET AMENDMENTS FOR FEBRUARY 1, 2021

```
01/28/2021 10:06     |COUNTY OF DAVIE                                                                                    |P      2
cschapman            |BUDGET AMENDMENTS JOURNAL ENTRY PROOF                                                              |bgamdent

 LN   ORG    OBJECT PROJ  ORG DESCRIPTION         ACCOUNT DESCRIPTION                        PREV          BUDGET        AMENDED
    ACCOUNT                                    LINE DESCRIPTION                EFF DATE    BUDGET         CHANGE         BUDGET
-------------------------------------------------------------------------------------------------------------------------------------

YEAR-PER JOURNAL  EFF-DATE  REF 1  REF 2      SRC JNL-DESC   ENTITY AMEND

2021  07   70077 01/13/2021 FIN 15            BUA FIN 15       1      2

   2 41065    434006       OIL SPILL MITIGATION          CONT GENERAL FUND-OIL MITIGAT     -105,242.00      -8,000.00    -113,242.00
     400 -4100-1065-001-001-434006-                            OIL & WATER SEPARATOR          01/13/2021

   3 51065    540450       OIL SPILL MITIGATION          PURCHASED SERVICES               1,600,401.33      32,000.00   1,632,401.33
     400 -5800-1065-001-001-540450-                            OIL & WATER SEPARATOR          01/13/2021

                                                                     ** JOURNAL TOTAL                       0.00

YEAR-PER JOURNAL  EFF-DATE  REF 1  REF 2      SRC JNL-DESC   ENTITY AMEND

2021  07   70078 01/13/2021 FIN 16            BUA FIN 16       1      2

   1 41910    490016       GENERAL GOVERNMENT REVENUE    FUND BALANCE APPROPRIATED       -8,484,926.27      -8,000.00  -8,492,926.27
     010 -4100-1910-001-001-490016-                            OIL & WATER SEPARATOR          01/13/2021

   2 51940    570140       CONTRIBUTION TO OTHER FUNDS   CONTR TO CAPITAL PROJ FUND       3,617,519.00       8,000.00   3,625,519.00
     010 -5100-1940-001-001-570140-                            OIL & WATER SEPARATOR          01/13/2021

                                                                     ** JOURNAL TOTAL                       0.00

YEAR-PER JOURNAL  EFF-DATE  REF 1  REF 2      SRC JNL-DESC   ENTITY AMEND

2021  07   70105 01/19/2021 DCSO82            BUA DCSO82       1      2

   1 41910    490016       GENERAL GOVERNMENT REVENUE    FUND BALANCE APPROPRIATED       -8,484,926.27      -9,105.00  -8,494,031.27
     010 -4100-1910-001-001-490016-                            4x4 SIDE BY SIDE/TRAILER       01/19/2021

   2 42110    430026       SHERIFF'S DEPARTMENT          EQUIT SHARED FORFEITURE PROPER            .00     -10,895.00     -10,895.00
     010 -4200-2110-001-001-430026-                            4x4 SIDE BY SIDE/TRAILER       01/19/2021

   3 52110    582670       SHERIFF'S DEPARTMENT          FORFEIT PROPERTY PURCHASE                 .00      20,000.00      20,000.00
     010 -5200-2110-001-001-582670-                            4x4 SIDE BY SIDE/TRAILER       01/19/2021

                                                                     ** JOURNAL TOTAL                       0.00

YEAR-PER JOURNAL  EFF-DATE  REF 1  REF 2      SRC JNL-DESC   ENTITY AMEND

2021  07   70108 01/20/2021 DCPU8             BUA DCPU8        1      2

   1 47010    493101       WATER - ADMINISTRATIVE        FUND BALANCE APRROP             -2,226,169.00    -525,000.00  -2,751,169.00
     600 -4710-7010-001-001-493101-                            ADVANCE-INSURANCE REIMB        01/20/2021

   2 57040    550550       WASTE TREATMENT PLANT         WWTP FLOOD REPAIRS                 530,030.63     525,000.00   1,055,030.63
     600 -5710-7040-001-001-550550-                            ADVANCE-INSURANCE REIMB        01/20/2021

                                                                     ** JOURNAL TOTAL                       0.00
```

Attachment: BUDGET AMENDMENTS FOR FEBRUARY 1 2021 (Budget Amendments for February 1, 2021)

Finance Department
123 S. Main Street | Mocksville, NC 27028 | 336.753.6020
DavieCountyNC.gov

BUDGET AMENDMENTS FOR FEBRUARY 1, 2021

```
01/28/2021 10:06     |COUNTY OF DAVIE                                                                                    |P      3
cschapman            |BUDGET AMENDMENTS JOURNAL ENTRY PROOF                                                              |bgamdent

 LN   ORG    OBJECT PROJ  ORG DESCRIPTION         ACCOUNT DESCRIPTION                        PREV          BUDGET        AMENDED
    ACCOUNT                                     LINE DESCRIPTION                EFF DATE    BUDGET         CHANGE         BUDGET  ERR
-------------------------------------------------------------------------------------------------------------------------------------

YEAR-PER JOURNAL  EFF-DATE  REF 1  REF 2      SRC JNL-DESC   ENTITY AMEND

2021  07   70116 01/22/2021 HHS10             BUA Covid        1      2

   1 45542    430172       BT PREPAREDNESS                STATE COVID-19 RELIEF                    .00     -66,901.00     -66,901.00
     010 -4500-5500-542-001-430172-                            Covie Relief Funds            01/22/2021

   2 45542    430172       BT PREPAREDNESS                STATE COVID-19 RELIEF                    .00     -26,665.00     -26,665.00
     010 -4500-5500-542-001-430172-                            Covid 19 Cares                01/22/2021

   3 45542    430172       BT PREPAREDNESS                STATE COVID-19 RELIEF                    .00    -185,324.00    -185,324.00
     010 -4500-5500-542-001-430172-                            Covid ELC                     01/22/2021

   4 45542    430172       BT PREPAREDNESS                STATE COVID-19 RELIEF                    .00     -31,915.00     -31,915.00
     010 -4500-5500-542-001-430172-                            Covid Crisis Response         01/22/2021

   5 45542    430172       BT PREPAREDNESS                STATE COVID-19 RELIEF                    .00     -31,042.00     -31,042.00
     010 -4500-5500-542-001-430172-                            Covid Vaccination Program     01/22/2021

   6 55542    540455       BT PREPAREDNESS                COVID-19 EXPENSE                    6,623.00     341,847.00     348,470.00
     010 -5500-5500-542-001-540455-                                                          01/22/2021

                                                                   ** JOURNAL TOTAL                        0.00

YEAR-PER JOURNAL  EFF-DATE  REF 1  REF 2      SRC JNL-DESC   ENTITY AMEND

2021  07   70136 01/25/2021 SC18              BUA SC18         1      2

   1 45210205 430132       CONGREGATE MEALS GRANT        CONGREGATE MEALS GRANT            -37,819.00     -30,000.00     -67,819.00
     010 -4500-5210-205-001-430132-                            Grant Money YVEDDI            01/25/2021

   2 55210205 540450       CONGREGATE MEALS GRANT        PURCHASED SERVICES                 44,529.00      30,000.00      74,529.00
     010 -5500-5210-205-001-540450-                            Grant Money YVEDDI            01/25/2021

                                                                   ** JOURNAL TOTAL                        0.00

YEAR-PER JOURNAL  EFF-DATE  REF 1  REF 2      SRC JNL-DESC   ENTITY AMEND

2021  07   70137 01/25/2021 SC19              BUA SC19         1      2

   1 45210    480069       SENIOR CENTER                 SHIIP GRANT                          -456.00      -5,615.00      -6,071.00
     010 -4500-5210-001-001-480069-                            SHIIP Grant                   01/25/2021

   2 55210    530320       SENIOR CENTER                 OFFICE SUPPLIES                     3,419.00         100.00       3,519.00
     010 -5500-5210-001-001-530320-                            SHIIP Grant                   01/25/2021

   3 55210    530330       SENIOR CENTER                 DEPARTMENT SUPPLIES                     .00       1,400.00       1,400.00
     010 -5500-5210-001-001-530330-                            SHIIP Grant                   01/25/2021
```

BUDGET AMENDMENTS FOR FEBRUARY 1, 2021

```
01/28/2021 10:06     |COUNTY OF DAVIE                                                                                    |P      4
cschapman            |BUDGET AMENDMENTS JOURNAL ENTRY PROOF                                                              |bgamdent

 LN   ORG    OBJECT PROJ  ORG DESCRIPTION         ACCOUNT DESCRIPTION                        PREV          BUDGET        AMENDED
    ACCOUNT                                     LINE DESCRIPTION                EFF DATE    BUDGET         CHANGE         BUDGET
-------------------------------------------------------------------------------------------------------------------------------------

YEAR-PER JOURNAL  EFF-DATE  REF 1  REF 2      SRC JNL-DESC   ENTITY AMEND

2021  07   70137 01/25/2021 SC19              BUA SC19         1      2

   4 55210    560260       SENIOR CENTER                 ADVERTISING                          600.00       4,115.00       4,715.00
     010 -5500-5210-001-001-560260-                            SHIIP Grant                   01/25/2021

                                                                   ** JOURNAL TOTAL                        0.00
```

Attachment: BUDGET AMENDMENTS FOR FEBRUARY 1 2021 (Budget Amendments for February 1, 2021)

DAVIE COUNTY, NORTH CAROLINA
BOARD OF COUNTY COMMISSIONERS

Agenda Item Details:

Date of Meeting: February 1, 2021

Department: Board of Commissioners

Resource Person: Stacy A. Moyer

ISSUE/ACTION REQUESTED:
Resolution - Black History Month Designation

BACKGROUND/PURPOSE OF REQUEST: Resolution - Black History Month Designation

FISCAL IMPACT: n/a

COUNTY MANAGERS; RECOMMENDATION:
<County Manager Comments Here>

ATTACHMENTS:
Resolution-African American History Month

Davie County Government
123 S. Main Street | Mocksville, NC 27028 | 336.753.6001
DavieCountyNC.go

Resolution – African American History Month – February, 2021

WHEREAS, the month of February has been designated as African American History Month; and

WHEREAS, National African American History Month in February celebrates the contributions African Americans have made to American history in their struggles for freedom and equality and deepens our understanding of our Nation's history; and

WHEREAS, the life of every American and lives of people all over the world have been touched and enriched by the contributions and struggles of African American people; and

WHEREAS, American language, science, music, industry, religion, agriculture, literature, government, athletics, law and philosophy have all been profoundly influenced by the intellect, labor and spirituality of the African American community; and

WHEREAS, African American history is ongoing and continues to shape and enhance our nation and our world; and

WHEREAS, the observance of African American History Month calls our attention to the continued need to battle racism and build a society that lives up to its democratic ideals.

NOW, THEREFORE, BE IT RESOLVED, that the Davie County Board of County Commissioners does hereby recognize February as African American History Month.

_____
Terry Renegar, Chairman of the Board
Davie County

Attested to:

_____
Stacy Moyer, Clerk to the Board

DAVIE COUNTY, NORTH CAROLINA
BOARD OF COUNTY COMMISSIONERS

Agenda Item Details:

Date of Meeting: February 1, 2021

Department: Finance

Resource Person: Cindy Chapman

ISSUE/ACTION REQUESTED:
Delete Chevrolet G4500 Ambulance for Trade-In Allowance

BACKGROUND/PURPOSE OF REQUEST: <Insert Info Here>

FISCAL IMPACT: $94,615

COUNTY MANAGERS; RECOMMENDATION:
<Insert County Manager Comments>

ATTACHMENTS:
Chev G4500 Ambulance Deletion

DAVIE COUNTY FIXED ASSETS

EQUIPMENT DELETION FORM

Department Name Davie County EMS Date January 14, 2021

Department Number	Asset Tag Number	Item Description	Reason for Deletion	Deletion Amount
2510	10404	2015 CHEV G4500 TYPE 3 AMBULANCE REMOUNT	TRADE-IN	$94,615
		VIN: 1GB6G5CL8F1260260		

Attachment: Chev G4500 Ambulance Deletion (Delete Ambulance)

The above listed items have been approved for deletion from this department's equipment list.

Requested By: _____
(Department Head)

Approved By: _____
(Davie County Manager)

Date: _____

Finance Office Use Only

Date Posted: _____

Posted by: _____

(Rev.3/2000)

DAVIE COUNTY, NORTH CAROLINA
BOARD OF COUNTY COMMISSIONERS

Agenda Item Details:

Date of Meeting: February 1, 2021

Department: Board of Commissioners

Resource Person: Stacy A. Moyer

ISSUE/ACTION REQUESTED:
Kodiak Dump Truck

BACKGROUND/PURPOSE OF REQUEST: <Kodiak Dump Truck

FISCAL IMPACT: $43000

COUNTY MANAGERS; RECOMMENDATION:
<Insert County Manager Comments>

ATTACHMENTS:
Kodiak Dump Truck Deletion Form

DAVIE COUNTY FIXED ASSETS

EQUIPMENT DELETION FORM

Department Name Public Utilities Date 1-07-2121

Department Number	Asset Tag Number	Item Description	Reason for Deletion	Deletion Amount
57020	008903	2005 Kodiak Dump Truck	Replacing due to age, run time hours and repair cost.	43,000.00

The above listed items have been approved for deletion from this department's equipment list.

Requested By: _____ (Department Head)

Approved By: _____ (Davie County Manager)

Date: _____

Finance Office Use Only

Date Posted: _____

Posted by: _____

(Rev.3/2000)

Attachment: Kodiak Dump Truck Deletion Form (Kodiak Dump Truck)

DAVIE COUNTY, NORTH CAROLINA
BOARD OF COUNTY COMMISSIONERS

Agenda Item Details:

Date of Meeting: February 1, 2021

Department: Finance

Resource Person: Cindy Chapman

ISSUE/ACTION REQUESTED:
Retire 2 WANGO Electronic Roadside Signs - Trade in to Purchase New Signs

---

BACKGROUND/PURPOSE OF REQUEST: The technology on these signs is at end of life. The signs will be traded in towards the purchase of new signs.

FISCAL IMPACT: $34,500 each (Acquisition cost)

COUNTY MANAGERS; RECOMMENDATION:
<Insert County Manager Comments>

ATTACHMENTS:
Trade In 2 Wango road signs

DAVIE COUNTY FIXED ASSETS

EQUIPMENT DELETION FORM

Department Name Ems Date 1/26/2021

Department Number	Asset Tag Number	Item Description	Reason for Deletion	Deletion Amount
2510	8130	Wanco Electronic Roadside Sign	Trade In to purchase new Sign. Technology is at end of Life.	34500.00

The above listed items have been approved for deletion from this department's equipment list.

Requested By: _____ (Department Head)

Approved By: _____ (Davie County Manager)

Date: 1/26/2021

Finance Office Use Only

Date Posted: _____

Posted by: _____

(Rev.3/2000)

Attachment: Trade In 2 Wango road signs (Retire WANGO Roadside Signs)

DAVIE COUNTY FIXED ASSETS

EQUIPMENT DELETION FORM

Department Name Fire Marshal Date 1/26/2021

Department Number	Asset Tag Number	Item Description	Reason for Deletion	Deletion Amount
2710	8539	Wanco Electronic Roadside Sign	Being traded In to purchase new Sign. Technology is at end of life	34500.00

The above listed items have been approved for deletion from this department's equipment list.

Requested By: _____ (Department Head)

Approved By: _____ (Davie County Manager)

Date: 1/26/2021

Finance Office Use Only

Date Posted: _____

Posted by: _____

(Rev.3/2000)

Attachment: Trade In 2 Wango road signs (Retire WANGO Roadside Signs)

DAVIE COUNTY, NORTH CAROLINA
BOARD OF COUNTY COMMISSIONERS

Agenda Item Details:

Date of Meeting: February 1, 2021

Department: Finance

Resource Person: Cindy Chapman

ISSUE/ACTION REQUESTED:
2020 Bad Debt Write-Offs

BACKGROUND/PURPOSE OF REQUEST: These debts were incurred prior to January 2020 and collection attempts were made throughout the year. NC General Statutes will allow for up to three years for collection, and in the event services are rendered to these individuals, payment of these debts will be required.

FISCAL IMPACT: $658,254.97

COUNTY MANAGERS; RECOMMENDATION:
<County Manager Comments Here>

ATTACHMENTS:
Bad Debt Writeoff letter to BoC 2-1-2021

Bad Debt Writeoff Memo FY21

Finance Department
123 S. Main Street | Mocksville, NC 27028 | 336.753.6020
DavieCountyNC.go

January 19, 2021

Davie County Board of Commissioners
123 S. Main Street
Mocksville, NC 27028

Dear Board:

Attached is a letter sent to all department managers requesting bad debt information. Also attached is the response received by the Finance Department:

The following departments have requested that their bad debts be written off.

Emergency Medical Services	567,302.37
Health Department:	
Clinical	50,603.74
Public Library	5,722.79
Public Utilities	34,626.07
Total Debts requested for Write-off	**658,254.97**

Most debts were incurred on or before December 31, 2019 and collection attempts have been made throughout 2020. General Statutes will allow up to three years for collection, and in the event services are rendered to these individuals, payment of back debts will be required. Should you have any questions or concerns, please contact me.

Sincerely,

Cindy S. Chapman
Strategy & Budget Director

Attachment
cc: Mr. David Bone, County Manager
Mr. Ed Vogler, County Attorney
Ms. Robin West, Assistant County Manager / CFO

Finance Department
123 S. Main Street | Mocksville, NC 27028 | 336.753.6020
DavieCountyNC.go

December 21, 2020

To: Davie County Department Directors

From: Cindy S. Chapman
Strategy & Budget Director

Subject: Bad Debt Write-Off's

By way of this memo, I am requesting that all departments prepare their annual bad debt write-off report as of December 31, 2020 and forward to me no later than **January 15, 2021**. Please be sure to list any contacts that have been made by collection agencies and/or any promise to pay that has been agreed upon.

All debts that are one year or older and have not previously been written-off should be included in this report. The General Statutes allow for collection attempts up to three years. A report should be maintained so that in the event these become collectible your department will have an official record. If you submit a monthly accounts receivable report to the Finance Department, these debts should be removed once approved. The bad debts will be presented to the Board of County Commissioners for approval at their February meeting.

If you have any questions or need assistance with this request, please contact me.

cc: David Bone, County Manager
Robin West, Assistant County Manager/CFO
Ed Vogler, County Attorney

Attachment: Bad Debt Writeoff Memo FY21 (2020 Bad Debt Write-Offs)

DAVIE COUNTY, NORTH CAROLINA
BOARD OF COUNTY COMMISSIONERS

Agenda Item Details:

Date of Meeting: February 1, 2021

Department: Development Services - Inspections, Public Buildings

Resource Person: Amy Flyte

ISSUE/ACTION REQUESTED:
Zoning Map Amendment 2020-02:Perendale Solar

BACKGROUND/PURPOSE OF REQUEST:

Zoning Map Amendment 2020-02. Perendale Holdings LLC has applied to rezone an approximately 50-acre portion of a 56.6-acre parcel of land from Residential-Agriculture Quality Design Overlay (R-A-QD-O) to Special Purpose-Special Conditions (SP-S). The subject property is located adjacent to 273 Pudding Ridge Road. The property is further described as parcel of the Davie County Tax Map E500000010.

FISCAL IMPACT: n/a

COUNTY MANAGERS; RECOMMENDATION:
The Board of Commissioners held the public hearing on this item on September 8, 2020. The item was deferred. The County Manager recommends the Board of Commissioners discuss the item and make a decision to approve or deny the Zoning Map Amendment request.

ATTACHMENTS:
Resvised Perendale site plan

Area of Managed Regrowth

Area will be left to naturalize on it's own as well as supplement with sapling plantings at a rate of 400 stems/acre of using a mix of the following species:

Crataegus phaenopyrum - Washington Hawthorn
Cercis canadensis - Eastern Redbud
Ilex Opaca - American Holly
Prunus americana -American Plum
Cornus Florida - Flowering Dogwood
Halesia carolina - Carolina Silverbell

This area will have the regrowth managed to prevent shade impacts to array. This will be done in such a manner to perpetually encourage succession plantings within this area of desired species.

Managed Regrowth Buffer Area

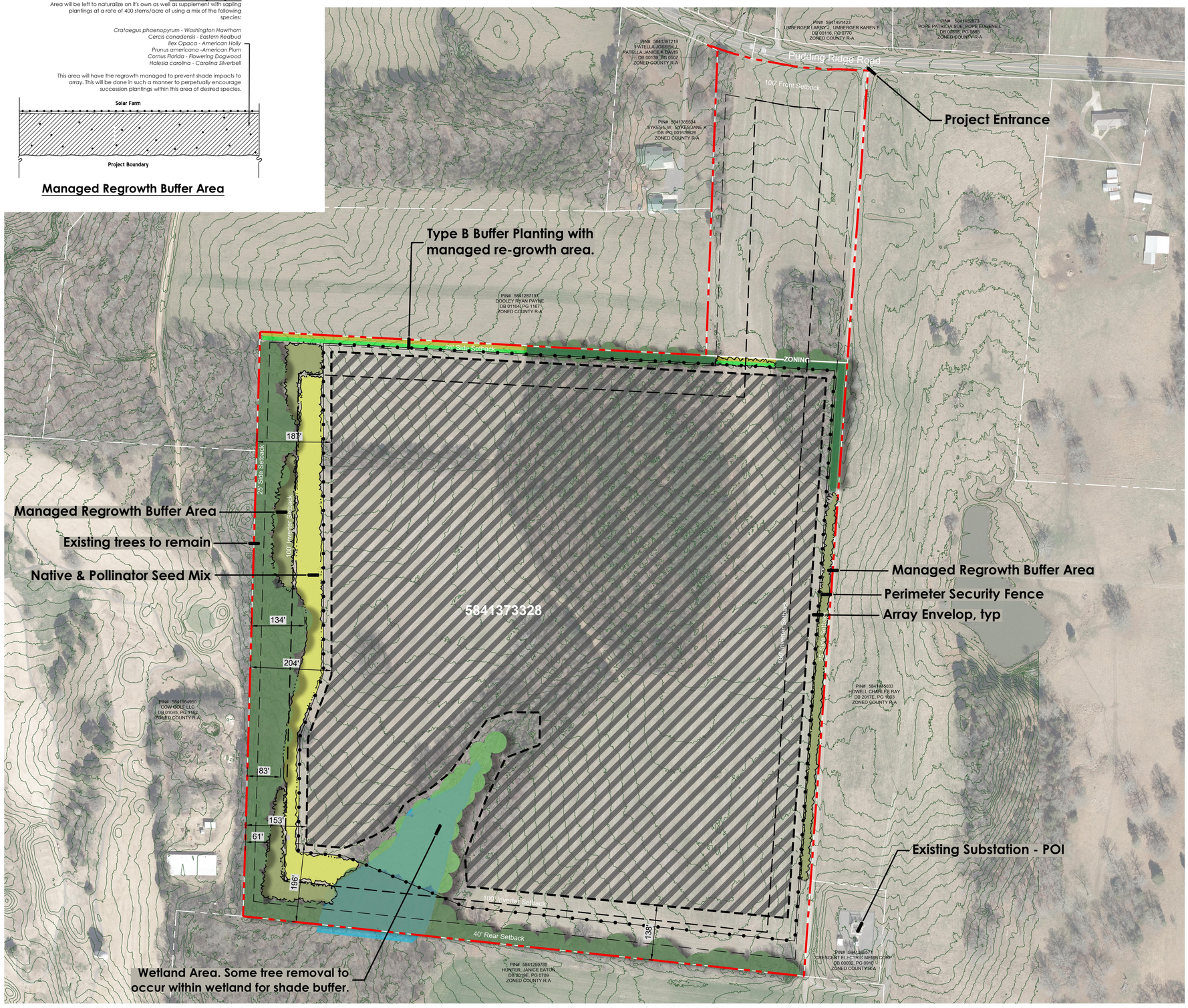

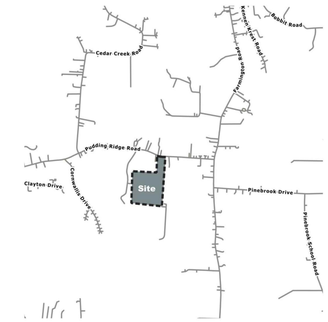

Legend

- Planted Type B Buffer
- Managed Re-growth Area
- Existing Vegetation to Remain
- Array Racking Envelope
- Perimeter Fence
- Parcel Line

NOTES

1. APPLICANT, PERENDALE HOLDINGS, LLC, SUBMITS THIS REZONING APPLICATION TO REZONE APPROXIMATELY 50 ACRES OF REAL PROPERTY (THE "PROPERTY") FROM R-A QD-O TO SP-S TO ALLOW FOR SOLAR ENERGY GENERATING FACILITY ("SEGF" OR "SOLAR FARM") USE. SOLAR FARM USE IS AN ALLOWED USE IN SP-S ZONING DISTRICT SUBJECT TO MEETING CERTAIN CONDITIONS SET FORTH IN SEC. 155.130.29 OF THE DAVIE COUNTY ZONING ORDINANCE ("ORDINANCE") IN EFFECT AT THE TIME THIS APPLICATION IS MADE. OTHER PERMITTED USES SHALL INCLUDE ANY AND ALL USES ALLOWED BY RIGHT IN THE R-A QD-O ZONING DISTRICTS. THE APPLICATION, THESE NOTES, AND THE SITE PLAN COLLECTIVELY COMPRISE THE REZONING PETITION ("APPLICATION" OR "PLAN" OR "SITE PLAN"). THE PURPOSE OF THE SITE PLAN IS TO DEPICT THE LAYOUT OF THE SOLAR FARM AND ITS INTERCONNECTION TO THE EXISTING POWER INFRASTRUCTURE.
2. APPLICANT RESERVES THE RIGHT TO MAKE MINOR MODIFICATIONS TO THE APPROVED PLAN WITH REGARDS TO THE LOCATIONS AND QUANTITY OF RACKING, NUMBER AND LOCATION OF INVERTERS, ACCESS AISLES, DRIVEWAYS, AND UNDERGROUND ELECTRIC INTERCONNECTION ROUTING, SUBJECT TO REVIEW AND APPROVAL BY THE ZONING ADMINISTRATOR FOR DAVIE COUNTY OR HIS/HER DESIGNEE ("ADMINISTRATOR") THAT SAID MINOR MODIFICATIONS COMPLY WITH ALL APPLICABLE SECTIONS OF THE ORDINANCE.
3. TOPOGRAPHIC DATA & EXISTING IMPROVEMENTS SHOWN ON THIS PLAN ARE PER PUBLICLY AVAILABLE DATA SOURCES.
4. THE PROPERTY SHOWN HEREON DOES NOT CONTAIN SPECIAL FLOOD HAZARD AREAS (SFHAS) SUBJECT TO INUNDATION BY THE 1% ANNUAL CHANCE FLOOD (I.E. 100-YR. EVENT) PER FEMA FIRM MAP NO. 3710584000J, PANEL 5840 EFFECTIVE DATE 09/17/2008.
5. ALL RIGHT-OF-WAYS ARE PUBLIC, UNLESS NOTED OTHERWISE.
6. UTILITY LINES AND SERVICES SHOWN HEREON ARE APPROXIMATE PER AERIAL PHOTOGRAPHY OR AS REPORTED BY VARIOUS RESPONSIBLE PARTIES. LOCATIONS OF UNDERGROUND UTILITIES ARE APPROXIMATE AND MUST BE FIELD VERIFIED. CALL NC ONE CALL CENTER BEFORE DIGGING AT 811.
7. A SEDIMENTATION & EROSION CONTROL PERMIT WILL BE OBTAINED FROM NCDEQ LAND QUALITY SECTION AND FAA GLARE STUDY WILL BE COMPLETED AND SUBMITTED TO THE ADMINISTRATOR PRIOR TO ISSUING A ZONING COMPLIANCE PERMIT.
8. A DRIVEWAY PERMIT WILL BE APPROVED BY NCDOT PRIOR TO BEGINNING CONSTRUCTION. FINAL DRIVEWAY LOCATION(S) & REQUIREMENTS ARE SUBJECT TO PERMIT REVIEW AND APPROVAL.
9. THE ARRAY ENVELOPE IS THE APPROXIMATE LIMITS OF THE ARRAY RACKING, INVERTERS, SUBSTATION AND INTERCONNECTION EQUIPMENT, ETC.. FENCING & ACCESS DRIVES MAY BE LOCATED OUTSIDE OF THIS LINE. RACKING SYSTEMS WILL BE FIXED TILT OR TRACKING SYSTEMS.
10. PROPOSED ACCESS GATE(S) AND FENCING ARE 8' TALL INVERTED DEERBUSTER MESH WITHOUT BARBED WIRE.
11. THE ELECTRICAL DISCONNECT SWITCH SHALL BE CLEARLY IDENTIFIED AND UNOBSTRUCTED AT ALL TIMES. THE FACILITY OWNER MUST FILE A MAP WITH DAVIE COUNTY PUBLIC SAFETY DEPARTMENT (OR OTHER APPROPRIATE DEPT.) DEPICTING WHERE THE DISCONNECT SWITCH IS LOCATED, AND SUPPLY ALL EMERGENCY CONTACT & ACCESS INFORMATION TO EMERGENCY PERSONNEL TO HAVE ON FILE.
12. SHADE BUFFER LAND CLEARING SHOWN IN JURISDICTIONAL AREAS IS NOT CONSIDERED A DISCHARGE OF DREDGE MATERIAL AS DEFINED IN SECTION 40 CFR *(CODE OF FEDERAL REGULATIONS)* 232.2 (3)(ii) "ACTIVITIES THAT INVOLVE ONLY THE CUTTING OR REMOVING OF VEGETATION ABOVE THE GROUND (E.G., MOWING, ROTARY CUTTING, AND CHAINSAWING) WHERE THE ACTIVITY NEITHER SUBSTANTIALLY DISTURBS THE ROOT SYSTEM NOR INVOLVES MECHANIZED PUSHING, DRAGGING, OR OTHER SIMILAR ACTIVITIES THAT REDEPOSIT EXCAVATED SOIL MATERIAL."
13. NO MORE THAN 75% OF THE TRACT SHALL BE COVERED BY SOLAR PANELS.
14. NEW PLANTED BUFFERS SHALL CONSIST OF A TYPE B BUFFER PER SECTION 155.172 OF THE ORDINANCE.
15. IF THIS APPLICATION IS APPROVED, ALL CONDITIONS APPLICABLE TO DEVELOPMENT OF THE SITE IMPOSED UNDER THESE NOTES AND THE SITE PLAN WILL UNLESS AMENDED IN THE MANNER PROVIDED FOR BY THE ORDINANCE BE BINDING UPON, RUN WITH THE LAND, AND INURE TO THE BENEFIT OF APPLICANT AND OWNER(S) OF THE PROPERTY. THROUGHOUT THESE NOTES, THE TERMS APPLICANT AND OWNER(S) SHALL BE DEEMED TO INCLUDE THE HEIRS, DEVISEES, PERSONAL REPRESENTATIVE, SUCCESSORS IN INTEREST AND ASSIGNS OF THE APPLICANT OR THE OWNER OR OWNERS OF THE PROPERTY WHO MAY FROM TIME TO TIME BE INVOLVED IN THE FUTURE DEVELOPMENT OF THE PROPERTY.

Site Data

MINIMUM SETBACK REQUIREMENTS:

ZONING	SP
FRONT	100'
SIDE	25'
REAR	40'
INVERTERS	100'

APPLICANT:

Perendale Holdings, LLC
1125 E. Morehead St., Suite 206
Charlotte, NC 28204

PIN	OWNER	PARCEL ACREAGE	ALLOWABLE SOLAR EQUIP COVERAGE (75%)	SOLAR EQUIP COVERAGE SHOWN
5841373328	HOWELL, CHARLES RAY - HOWELL, SANDRA BROWN	56.52	42.39	35.25
	TOTAL	56.52	42.39	35.25

Perendale Holdings, LLC

Davie County, NC

SUNSTUDIO

Client

BIRDSEYE RENEWABLE ENERGY

Title

Zoning Site Plan

Date

10.18.20

Scale

0 80 160 Feet

Sheet Number

SP-1

DAVIE COUNTY, NORTH CAROLINA
BOARD OF COUNTY COMMISSIONERS

Agenda Item Details:

Date of Meeting: February 1, 2021

Department: Board of Commissioners

Resource Person: Stacy A. Moyer

ISSUE/ACTION REQUESTED:
Closed Session Pursuant to North Carolina General Statute 143-318.11 (A)(3) to Consult with an Attorney Employed or Retained by the Public Body in Order to Preserve the Attorney-Client Privilege Between the Attorney and the Public Body.

BACKGROUND/PURPOSE OF REQUEST: Closed Session Pursuant to North Carolina General Statute 143-318.11 (A)(3) to Consult with an Attorney Employed or Retained by the Public Body in Order to Preserve the Attorney-Client Privilege Between the Attorney and the Public body.

FISCAL IMPACT: n/a

COUNTY MANAGERS; RECOMMENDATION:
<County Manager Comments Here>

ATTACHMENTS:

DAVIE COUNTY, NORTH CAROLINA
BOARD OF COUNTY COMMISSIONERS

Agenda Item Details:

Date of Meeting: February 1, 2021

Department: Board of Commissioners

Resource Person: Stacy A. Moyer

ISSUE/ACTION REQUESTED:
Scope of Engineering Services for Evaluation of Flooding at the Davie County Waste Water Treatment Plant Lift Station

---

BACKGROUND/PURPOSE OF REQUEST: Scope of Engineering Services for Evaluation of Flooding at the Davie County Waste Water Treatment Plant Lift Station

FISCAL IMPACT: $30000

COUNTY MANAGERS; RECOMMENDATION:
<County Manager Comments Here>

ATTACHMENTS:
Davie County High Rock Dam Letter Proposal_Final

Hazen

January 22, 2021

To: Johnny Lambert
Director
Davie County Public Utilities
298 East Depot Street, Suite 200
Mocksville, NC 27028

Re: Scope of Engineering Services for Evaluation of Flooding at the Cooleemee Wastewater Treatment Plant (WWTP)

Dear Mr. Lambert:

Hazen and Sawyer is pleased to submit this scope of engineering services for the evaluation of flooding along the Yadkin River that occurred at the Cooleemee Wastewater Treatment Plant (WWTP). It is our understanding that the plant experienced a significant flood on November 14, 2020 resulting in nearly a total submergence of the main lift station and all electrical gears, as well as damages to the sludge storage tank wall. The scope of work is intended to determine if the flood levels experienced at the WWTP were a merely a result of natural causes or if there were extenuating circumstances that potentially contributed to the flooding.

Background

Hazen and Sawyer has long been a leader in water resources development in the United States since the firm' s inception nearly 70 years ago. We maintain a staff of recognized experts in all aspects of water resources development and we are widely recognized for our success. Our projects include both large and small dams ranging from remedial dam improvements to full design and permitting. This work is very similar to our Hydrologic/Hydraulic assessments that we commonly perform on regulated dams to evaluate the impacts of dam operations on downstream conditions. A summary of our dam-related engineering project experience is presented at the end of this proposal.

The Hazen Team will be led by Mr. Everette Knight, PE Senior Associate, out of the Raleigh office of Hazen and Sawyer. Mr. Knight has more than 40 years of experience in the planning, permitting and design of water resource related projects focused in the areas of surface water evaluation, hydrologic and hydraulic modeling and analysis, storm water management and related civil works design. He has worked on the rehabilitation of numerous small high hazard dams and also the design of several new dam facilities. Completed projects include dams and reservoirs; storm water management studies including unique BMP designs, large and small diameter pipelines for water, sewer and drainage; and related comprehensive studies associated with the planning, permitting and design of these facilities.

Mr. Knight's resume can be found at the end of this proposal.

Hazen

Scope of Services

The WWTP is located along the South Yadkin River in the FEMA 100-Year flood plain currently mapped as Zone AE. There appears to be a hydraulic model associated with the FEMA mapping that can be utilized for the purposes of this study. In summary the scope of services will entail the following work efforts.

a) Data Collection

Data collection is expected to consist of the collection of all FEMA Reports, FEMA Modeling, USGS Gage Data, NWS Rainfall Data, and related H & H studies in the region. The Engineer will also seek information on the High Rock Dam and other facilities in the area that could have contributed to the flooding of the WWTP.

b) Preliminary Modeling

Preliminary Modeling is anticipated to be based upon available FEMA models or other H & H models if available. The reliability of modeling information will be evaluated to determine if the scope of services presented here-in can move forward as planned. (If the Engineer cannot perform the necessary analysis utilizing the best available model and data, Davie County will be notified immediately before proceeding with any additional work.)

c) Model Calibration

Model calibration entails determining if the extent of cross sections and related elevation data correlate to the WWTP area. The Engineer will field verify cross section data and the WWTP plant facility elevations, and high-water marks, as necessary. (Possibly with assistance from a local surveyor)

d) Final Modeling

Final Modeling is anticipated to estimate the stream flow rate associated with the flood elevations experienced on November 14, 2020. The estimated discharge will be compared to historical flow values available through USGS gage data and other available source data.

e) Meetings and Deliverables

1. The Engineer shall conduct up to three (3) workshops with Davie County to review project progress, goals and objectives for specific items, work completed, and findings. The Engineer shall prepare minutes of each meeting to document discussions and decisions made at each workshop. Minutes shall be distributed to the Davie County review and comment within one week of the workshop. Workshops shall be conducted for the below topics at a minimum.

    - Workshop 1: Kick-off Meeting
    - Workshop 2: Review of Preliminary Findings and Modeling Results

Attachment: Davie County High Rock Dam Letter Proposal_Final (Scope of Engineering Sevices for Evaluation of Flooding)

Hazen

- Workshop 3: Review of Final Report

2. The Engineer shall prepare a brief Technical Memorandum (TM) to summarize the approach, evaluations, and result. The goal of the TM is to provide a summary of the cause of the flooding on November 14, 2020. The Engineer shall furnish 6 review copies of the Draft TM. Within 3 weeks, Davie County shall provide to the Engineer with any comments regarding the Report. The Engineer shall revise the Report in response to Davie County and furnish 10 copies of the revised TM.

Proposed Fee

For services as described above, Hazen shall be reimbursed on a not to exceed fee of $30,000.

Schedule

The Engineer will adhere to the following schedule to complete this Flood in accordance with Authority's objectives.

- Notice to proceed — no later than April 1, 2021.
- Draft Study TM – July 2021
- Final Study TM -August 2021

We appreciate the opportunity to serve Davie County. Please do not hesitate to call me if you have any questions regarding this scope of work.

Very truly yours,

Hazen and Sawyer

Z. Michael Wang, PhD, PE, BCEE
Vice President

cc: John Grey, PE (Grey Engineering)
Everette H. Knight, PE (Hazen)
Bill Price, PE (Hazen)
Steve Sands, PE (Hazen)

Everette H. Knight, P.E.
Senior Associate

Areas of Specialization
Water resource facilities planning and design
Dam and reservoir design and construction
Dam inspections and safety assessments
Development of emergency action plans and long-term maintenance plans for dams
Urban storm water management

Academic Credentials
MSCE North Carolina State University, 1983

BSCE North Carolina State University, 1981

Professional Certifications
Professional Engineer: North Carolina, Virginia, South Carolina, Florida, Georgia, New York, Maryland

Professional Activities
American Society of Civil Engineers
Association of Dam Safety Officials
American Water Works Association
Certified Flood Plain Manager

Technical Publications
Malcom, H.R. and Knight, E.H. *"Volume Control for Stormwater Runoff,"* AWWA Resources Conference, 1999.

Knight, E.H. *"UNC Intramural Field #3 Stormwater Collection & Reuse,"* (ACEC Award Winning Project) National LID Conference, 2007.

Knight, E.H. "Practical Considerations of Pervious Pavement Design and Construction in Piedmont Soils: Friday Center Park and Ride Lot," (ACEC Grand Conceptor Award Winning Project) "Low Impact Development New and Continuing Applications," ASCE Journal Article, 2007

Professional Record

Mr. Knight has over 38 years of experience in the planning, permitting and design of water resource related projects focused in the areas of surface water evaluation, hydrologic and hydraulic modeling and analysis, storm water management and related civil works design. He has worked on the rehabilitation of numerous small high hazard dams and also the design of several new dam facilities. Completed projects include dams and reservoirs; storm water management studies including unique BMP designs, large and small diameter pipelines for water, sewer and drainage; and related comprehensive studies associated with the planning, permitting and design of these facilities.

For the past 11 years Mr. Knight has been working on improvements to the Schoharie Reservoir. The Gilboa Dam is comprised of a 700-foot-long earth embankment with a concrete core wall, and a 1,324-foot-long cyclopean concrete spillway with a maximum height of 160 feet. The dam provides for a maximum impoundment capacity of 19.5 billion gallons of water and is part of the Catskill System that provides as much as 25% of the drinking water supply to the City of New York. The LLO plays a critical role toward the general safety of dam operations. In addition to dam safety needs, the Gilboa LLO also provides a means for snowpack offset management to mitigate potential downstream flooding during the spring thaw. His responsibilities have included the coordination of all project activities including design of approximately 2200 linear feet of 9' diameter tunnel, a 42' diameter – 175 foot deep gate

shaft, coordination of a physical model developed by Utah State Water Resources Lab, design of access for water based activities to support retrieval of a 9 foot diameter MTBM in 150 feet of water, hydraulic and mechanical dredging, design and selection of all heavy mechanical equipment including 9' x 9' wheel mounted gates, 78" Fixed Cone Valves, 78" Bonneted Knife Gate Valves, By-Pass Piping and Valves, Low Flow Analysis and Release studies, and all associated site preparation, permitting, scheduling and cost estimating. Other key project elements include Computational Fluid Dynamic modeling to evaluate potential vortex formations at the intake and gate shaft bends, unique storm water management design to accommodate permit requirements for site improvements, and two multi-story buildings that will house the large mechanical equipment and serve as a basis for local operations.

Other Representative Dam Projects Include the Following:

From approximately 1996 to 2009, Mr. Knight was responsible for the design and permitting of several new dams that were constructed in the Piedmont area of North Carolina. Details for these projects are provided below.

Lake W-1 Research Triangle Foundation of NC
Research Triangle Park, North Carolina
Spillway and embankment design for new small hazard dam prepared in accordance to NCDEHNR Land Quality-Dam Safety. Detailed hydraulic analysis of Kit Creek, Tributary 11, and Tributary 7, including coordination of the regulatory review with all local, state and federal officials including a CLOMR for Lake W-1 from FEMA. Project required accelerated permitting and construction schedules to locate and construct the new 22-acre lake. Project involved preparation of mitigation plans and environmental permitting through NCDENR-DWQ and Corps of Engineers.

Lake W-3 LOMR
Research Triangle Park, North Carolina
Detailed hydraulic analysis of Kit Creek, Tributary 1, Basin 29, Tributary 7, including coordination of the regulatory review with Wake County and FEMA for Conditional Letter of Map Revision (CLOMR) and Letter of Map Revision (LOMR) in support of construction of Lake W-3.

Lake W-5 LOMR
Research Triangle Park, North Carolina
Conceptual planning and design of a new 50-acre lake along Kit Creek Tributary 1, Basin 29, Stream 11 that serves as a water quality protection facility and visual amenity to the Southern Research Triangle Park. Project involved preparation of mitigation plans and environmental permitting through NCDEHNR-DWQ and Corps of Engineers. Spillway and embankment design in accordance to NCDEHNR Land Quality-Dam Safety. Detailed hydraulic analysis involved the use of ICPR, HEC-2, and HEC-1, for preparation of documents for review of a CLOMR and LOMR by FEMA.

Lake Johnson Improvements
City of Raleigh NC

Lake Johnson Dam is a manmade earthen embankment approximately 850 feet in length, 47 feet in height and located on Walnut Creek in southwest Raleigh. The dam is classified as medium size high hazard. Lake Johnson has a drainage area of approximately 6.5 square miles and a surface area of 150 acres at normal pool. The lake is part of the City of Raleigh Park System and has added more than 5 miles of greenway trails and a variety of recreational activities such as fishing and boating.

At the request of the City of Raleigh, a condition assessment was performed to determine the extent of damage resulting from Hurricane Fran. Findings included concrete spalling and clogged filter drains as well as minor embankment erosion. A summary report was prepared followed by construction documents to address the needed improvements. Other lake improvements for Lake Johnson included design of trail improvements around the lake. Field assessments were performed to evaluate the need for trail and maintenance access needs. Prepared contract documents and assisted the City of Raleigh with contractor selection. Oversaw construction activities and assisted with design services during construction.

Upper Durant Lake Improvements
City Raleigh, NC

Upper Durant Lake is situated in the 237 acre Durant Nature Park formerly known as Camp Durant, headquarters for the Occoneechee Council of the Boy Scouts. The dam is designated as small high hazard by NC Dam Safety. The park is the largest land-based park in the Raleigh system and provides a linear park connection to Falls Lake, Perry Creek and the Neuse River.

The rehabilitation of the Dam included embankment stabilization improvements and repairs to the existing chute spillway. Large trees were removed from the downstream embankment and the slope was flattened to improved embankment stability. Improvements were made to the spillway system to improve energy dissipation.

Twin Lakes
Greensboro, NC
Hydrologic / Hydraulic Assessment

An Unnamed FEMA mapped tributary to South Buffalo Creek located in Greensboro, North Carolina was situated along an area where two small interconnected reservoirs existed. A city owned and maintained culvert along Cypress Creek Road connected the two facilities. The downstream facility was a privately owned lake that hydraulic interacted with the upper lake (City Owned) during certain storm events. The City of Greensboro wanted to accurately define the hydraulic behavior and develop the 100 year flood plain adjacent to the upstream reservoir in order to confirm that all City infrastructures were properly sized and not creating a potential flooding problem on private property. Portions of the upstream reservoir had accumulated sediment and become more of a remnant of a lake that now performed important water quality functions. A desktop model was developed to assess the performance of two high hazard dams that were hydraulically interconnected.

A summary of other Small Dams follows:

Lake Benson Dam
Raleigh, NC

Lake Wheeler Dam
Raleigh, NC

Upper Tryon Road Dam
Raleigh, NC

Silver Lake Dam
Raleigh, NC

Olde Raleigh Lake – 1
Raleigh NC

Olde Raleigh Lake -2
Raleigh, NC

Jenks Road Dam Repair
Wake County, NC

Felton Lake Dam
Wake County, NC

San Lee Dam
Sanford, NC

Jenks Road Dam Repair
Wake County, North Carolina

Haddon Hall Dam
Apex, North Carolina

Grove Park, NC
Durham, NC

Rogers Lake
Franklinton, NC

Harnett County Dam
Harnett County, NC

Austin Pond Dam
Clayton, NC

Pleasant Ridge Farms Dam
Greensboro, NC

Friendly Dam
Guilford County, NC

Kinderton Dams 1, 2, 3, and 4
Davie County, NC

Mebane Graham Water Supply Reservoir
Mebane, NC

Centex Dam
Cary, NC

Cane Creek Dam
Orange County, NC

University Lake
Orange County, NC

Buckhorn Dam
Wilson, NC

Charlotte Water Reservoir 1 & 2
Charlotte, NC

Other Related Project Experience;

Kingston Road Culvert Replacement - Winston Salem, NC Mr. Knight is currently managing a culvert replacement analysis, conceptual, and final design project in Winston-Salem, NC. The project involves hydrologic modeling of a 300 acre watershed and hydraulic modeling of an RCP culvert and approximately 2500 linear feet of receiving stream. The hydrologic modeling efforts will be accomplished using NRCS TR-55 methodology and the hydraulic modeling will be accomplished using the Corps of Engineer's HEC-RAS program.

3900 Western Boulevard Drainage Study - Raleigh, NC The Boulevard Animal Hospital experiences intermittent localized flooding and the City of Raleigh hired Hazen and Sawyer to study the problem at a system-wide level to determine causes and possible solutions. The system drains a total of approximately 80 acres. Mr. Knight oversaw hydrologic and hydraulic analysis of the existing system to determine the system HGL for various storm events. He also oversaw analysis of conceptual improvements to the system and contributed to a report detailing the findings of the H&H analysis, conceptual designs, and recommended improvement.

Peace College Rainwater Reuse System - Raleigh, NC Mr. Knight authored a successful $750,000 Clean Water Management Trust Fund Grant Application enabling William Peace University and NC State University to join in constructing and studying a 70,000 gallon rainwater harvesting system on the William Peace University campus. The system will harvest stormdrainage water from an existing onsite system, settle out large particulates and oils, and disinfect through a chlorine tablet system. The system will store and distribute the collected water through a pumping system which will monitor various properties of the water within the cistern.

City of Raleigh, NC - Solid Waste Services Center Stormwater Management Mr. Knight served as project manager for the design of a rainwater harvesting system and stormwater BMPs for the new City of Raleigh Solid Waste Services Center. A rainwater harvesting system was designed to capture the majority of stormwater runoff from the main administration building and use that water to flush toilets within the facility and irrigate the surrounding landscape. A separate rainwater harvesting system was designed for use as the primary water supply for an automated vehicle wash facility on the site.

Storm Water Management Plan, Town of Smithfield, NC Mr. Knight assisted the Town of Smithfield in the development of a Storm Water management plan to satisfy the requirements for the Nutrient Sensitive Management Strategies for the Neuse River as proposed by the North Carolina Environmental Management Commission (Neuse River Rules) and the EPA NPDES – Phase II Rules. The Neuse River Model as developed by DENR was used as the basis for the stormwater management plan.

City of Greenville Storm Water Study, City of Greenville, SC Mr Knight was Lead Engineer for the design of 4 stormwater capital improvement projects located throughout the City of Greenville, South Carolina. The projects entailed repair to aging infrastructure, the mitigation of flooding concerns, and neighborhood improvement projects. As Lead Engineer, Mr. Knight was responsible for all detailed Hydrologic and Hydraulic modeling, study phase report preparation and plan preparation for the recommended improvements.

Chestnut Street Storm Drainage Improvements, Goldsboro, NC Mr. Knight was responsible for the preparation of a detailed study and design of a 48" reinforced concrete pipe located within the central business district of downtown Goldsboro, NC. The project entailed abandonment of an existing 36" brick arch culvert system that was built in the early 1900's.

Bushy Branch Storm Water Management Study, Raleigh, NC Bushy Branch is a tributary comprised of an approximately 1 square mile area watershed that drains to Walnut Creek in south east Raleigh. Avent Ferry Road was located at the confluence of Bushy Branch and Walnut Creek and frequently flooded. The project included data collection, the development of hydrologic and hydraulic models to evaluate existing and future flooding conditions, and the preparation of a water quality model based upon the Simple Method.

University of North Carolina at Chapel Hill-Stormwater On-Call, Chapel Hill, NC Mr. Knight served as Project Engineer for a variety of storm water projects and alternatives analysis for various building projects that include Murphy Hall, Science Complex, Phillips Hall, Medical Center, and Venable Hall. Alternative analysis includes development of hydraulic profiles to define flood mitigation measures and the determination of opportunities for location of infiltration and storm water reuse devices to provide water quality improvements.

Eastgate Shopping Center, Chapel Hill, NC – Federal Realty, Baltimore MD Senior Project Manager and Project Engineer for the study, design and construction of comprehensive storm water improvements to the Eastgate Shopping Center located in Chapel Hill North Carolina. In early 2000 the shopping center experience two floods that resulted in significant damage to tenant properties and loss of business. The project entailed hydrologic and hydraulic analysis for a 5 square mile watershed and the design of all onsite storm water infrastructure for a 7-acre parking lot.

Princeton-Queens, City of Charlotte, NC Mr. Knight was responsible for all aspects of professional services for a capital storm water infrastructure improvement project located along Queens Road near Little Sugar Creek in the Myers Park area of downtown Charlotte. The capital project required realignment of the existing stormwater infrastructure through private property, and the design of a special catch basin to manage stormwater in road sags at a critical street intersection.

City of Charlotte Tillman Watershed Study, City of Charlotte, NC Mr. Knight was Senior Design Engineer and Project Manager for the detailed study of the Tillman watershed located in southwest Charlotte, North Carolina. The Tillman study entailed the determination of flood plain limits and private property impacts in a small urbanized watershed. Original planning work began with the investigation of the effects of upstream infrastructure improvements on downstream properties.

ADDITIONAL INFORMATION

Project Name	Location	Field Investigations	Hydrologic & Hydraulic Analysis	Geologic & Geotechnical Evaluation	Earthen Spillway Integrity Evaluation	Screening Level Risk Assessment	Rehabiliation Recommendations	Cost Estimates	State Dam Safety Permitting
Warner Gap Hollow Dam	Hagerstown, MD	●	●	●		●	●	●	●
Smithsburg Reservoir Dam	Smithsburg, MD	●	●	●			●		
Savage River Dam	Westernport, MD	●	●				●	●	●
Lake Meade Dam	Suffolk County, VA	●	●			●	●	●	●
Lake Cohoon Dam	Suffolk County, VA	●	●		●	●	●	●	●
Lake Kilby Dam	Suffolk County, VA	●	●			●	●	●	●
Speights Run Dam	Suffolk County, VA	●	●			●	●	●	●
Lake Kilby Water Treatment Plant Sludge Lagoon Dam	Suffolk County, VA	●	●			●	●	●	●
PDM WTP River Intake Sill Dam	Warren County, VA	●	●	●			●	●	
Lake Pelham Dam - Mountain Run 50 Dam	Culpeper, VA	●	●		●		●		
Mountain Run Lake Dam - Mountain Run 11 Dam	Culpeper, VA	●	●		●		●		
Waterworks Road Dam	Town of Smithfield, VA	●					●		
Reedy Mill BMP Dam	Chesterfield County, VA	●	●	●			●	●	
Corbalis WTP Raw Water Pond	Fairfax, VA	●					●	●	
Goose Creek Dam	Loudoun County, VA						●	●	
Ni River Watershed Dam No. 1	Spotsylvania County, VA	●	●						●
Carolina Lakes	Harnett Co., NC	●	●				●	●	
Raw Water Reservoir 1-2	Charlotte, NC	●					●	●	●
Watson Lake Dam	Broadway, NC	●		●			●	●	
Lake Michie Dam	Durham, NC	●	●				●		●
Little River Dam	Durham, NC	●	●				●		●
Lake Lee Dam	Monroe, NC						●		●
Lake Wheeler	Raleigh, NC	●	●				●	●	●
Lake Benson	Raleigh, NC	●	●	●			●	●	●
Lake Johnson Dam	Raleigh, NC	●	●				●		●
E.M. Johnson WTP East and West RW Reservoirs	Raleigh, NC	●	●				●	●	●
Buckhorn RCC Dam	City of Wilson, NC	●	●	●					●
Loch Dornie Dam	Grandfather, NC	●	●	●		●	●	●	●
Lake Orange Dam	Orange County, NC	●	●				●	●	●
Cane Creek Dam	Carrboro, NC	●					●	●	●
University Lake Dam	Carrboro, NC	●					●	●	●
The Lakes Dam	Fayetteville, NC	●							
Clarks Pond Dam	Fayetteville, NC	●							
Chesapeake Dam	Fayetteville, NC	●							

Attachment: Davie County High Rock Dam Letter Proposal_Final (Scope of Engineering Sevices for Evaluation of F

ADDITIONAL INFORMATION

Project Name	Location	Field Investigations	Hydrologic & Hydraulic Analysis	Geologic & Geotechnical Evaluation	Earthen Spillway Integrity Evaluation	Screening Level Risk Assessment	Rehabiliation Recommendations	Cost Estimates	State Dam Safety Permitting
College Lake Dam	Fayetteville, NC	●							
Lake Rabon Dam - Rabon Creek WCD Dam 32	Laurens County, SC	●	●	●					●
Bushy Park Dam	Monroe, NC	●							
Goose Creek Dam	Charleston, SC	●							
Still Branch Reservoir Dam	Pike County, GA	●							●
Heads Creek Reservoir	Spaulding County, GA	●							●
Quarles WTP Reservoir Dam	Marietta, GA	●	●		●		●		●
High Falls Lake Dam	Forsyth County, GA	●							●
Lake Franklin Dam	Harris County, GA	●	●		●		●		●
Watson Mill Pond Dam	Madison Coutny, GA	●							●
George H. Sparks Reservoir Dam #1	Douglas County, GA		●						●
Jacks Hill Lake Dam	Douglas County, GA		●						●
Pumpkinvine Creek Watershed Structure No. 67	Paulding County, GA		●						●
Pumpkinvine Creek Watershed Structure No. 68	Paulding County, GA		●						●
Haynes Creek - Brushy Fork Watershed Dam No. 3	Gwinnett County, GA	●				●	●		
Haynes Creek - Brushy Fork Watershed Dam No. 21	Gwinnett County, GA	●				●			
Haynes Creek - Brushy Fork Watershed Dam No. 22	Gwinnett County, GA	●				●			
Haynes Creek - Brushy Fork Watershed Dam No. 25	Gwinnett County, GA	●				●			●
No Business Creek Dam No. 1	Gwinnett County, GA	●				●	●		
Tribble Mill Lake Dam No. 1	Gwinnett County, GA	●				●	●		
Tribble Mill Lake Dam No. 2	Gwinnett County, GA	●				●	●		
Upper Mulberry River Watershed Dam No. 7	Gwinnett County, GA	●				●	●		
Upper Mulberry River Watershed Dam No. 11	Gwinnett County, GA	●				●			
Yellow River Dam No. 3	Gwinnett County, GA	●				●	●		
Yellow River Dam No. 14	Gwinnett County, GA	●				●	●		
Yellow River Dam No. 16	Gwinnett County, GA	●				●	●		
Yellow River Dam No. 17	Gwinnett County, GA	●				●	●		
Richland Creek Reservoir Dam	Paulding County, GA	●	●	●				●	●
Mill Creek Station Ash Pond Dams	Jefferson County, KY	●	●		●	●	●	●	●
Trimble County Generation Station Ash Pond Dams	Trimble County, KY	●	●						
E.W. Brown Generation Station Ash Pond Dams	Mercer County, KY	●	●						
Ghent Generation Station Ash Pond Dams	Carroll County, KY	●	●				●		
Kuehnle Pond Dam	Atlantic City, NJ	●					●	●	
Gilboa Dam	Gilboa, NY	●					●		●
Hillview Reservoir Dam	New York City, NY						●	●	

Attachment: Davie County High Rock Dam Letter Proposal_Final (Scope of Engineering Sevices for Evaluation of Flooding)